AN AMERICAN PAPER FOR AMERICANS

Chicago Daily Tribune

THE WORLD'S GREATEST NEWSPAPER

"I Won't Abandon This Ship!" —Capt. Leslie E. Gehres

★★ FINAL

VOLUME CIV.—NO. 156 C | [REG. U. S. PAT. OFFICE. COPYRIGHT 1945 BY THE CHICAGO TRIBUNE] | SATURDAY, JUNE 30, 1945—22 PAGES | THIS PAPER CONSISTS OF TWO SECTIONS—SECTION ONE | THREE CENTS—PAY NO MORE

LIMIT TRAIN RESERVATIONS

Glider Saves Yanks Marooned in Shangri-La Valley

WARN OF PLOT TO COMMUNIZE U.S. ARMY, NAVY

Infiltration Told by House Group

BY LAURENCE BURD
[Chicago Tribune Press Service]

Washington, D. C., June 29—The house military affairs committee today warned that the Communists, as part of a planned "revolution" in this country, are seeking by all available means to penetrate into the army and navy, the pillar of our democratic security.

In an interim report on its continuing investigation into communist infiltrations into the army, the committee said: "Since 1919, we have been at first faintly, later deeply, conscious of the fact that the strongest and most ruthless of the 'ists,' the Communists, have been everywhere at work within this country, supported and financed liberally from abroad, and if they are able to do so, they will penetrate within the armed forces on which we rely for security."

Seek to Stir Soldiers

The report, tracing briefly the history of the Communist party for years prior to World War II, said it circulated propaganda among soldiers of many nations, including the United States. Such propaganda, it added, was designed to agitate soldiers against any war except "one for their liberation under a soviet."

The Communist party line changed in the United States, after Hitler attacked Russia, the report continued, "because in Nazi Germany we had a common enemy." Since then, the committee said, the aim of overthrowing the United States government to set up a communist state has not been openly apparent, but, it added:

"Now, however, we are entering on a new era, in which no one can foresee the turn of events. Groups of determined Communists here have not changed their ideas and will continue, with or without outside aid, to plot such a revolution as they think will realize the Marx-Lenin dream and will stop at nothing to accomplish their aim."

Opposed to U. S. Ideals

The committee said the attempted infiltration into the United States by exponents of Communism and other "isms" contrasts sharply with the traditional American abstention from seeking to impose political idealogies on alien peoples.

"Not a single instance can be cited in all our history," the report said, "where our citizens, backed by the government . . . have intruded into a foreign land for the purpose of convincing its people that ours, and ours alone, is the ideal form of political rule, while theirs is all wrong.

"Yet, for much more than a century, this freedom-loving, forebearing, and hospitable nation has been a prey to almost every 'ism,' 'archy,' and 'ology' conceived by the fertile mind of man. It is our love of freedom and innate common sense which has tolerated these proselytizing interlopers."

Enlistment Ban Lifted

The report did not carry findings as to the extent of communist penetration into our army, which subject is still under investigation. The in-

[Continued on page 6, column 7]

Tribune Features

Church News	Page 10
Crossword puzzle	Page 4
Day by Day on the Farm	Page 9
Dick Tracy	Page 16
Editorials	Page 8
Friend of the Yanks	Page 8
Gasoline Alley	Page 6
Gumps	Page 9
Harold Teen	Page 9
Inquiring Camera Girl	Page 11
Moon Mullins	Page 15
Neighbors	Page 14
Obituaries	Page 10
Orphan Annie	Page 12
Radio programs	Page 13
Rea Seeger	Page 11
Smilin' Jack	Page 16
Smitty	Page 9
Terry	Page 16
Winnie Winkle	Page 9

Czechs Give Ruthenia to Soviet Russia

(Map on page 4)

LONDON, June 29 (AP)—Czechoslovakia has ceded the Carpatho-Ukraine, a mountainous 4,871 square mile sector of extreme eastern Czechoslovakia, to Russia, the Moscow radio said tonight.

A treaty signed in the Kremlin by Czechoslovak Prime Minister Zdenek Fierlinger and Foreign Commissar Molotov provided, the announcement said, that the area "is by mutual agreement and the desire of its peoples returned to the Ukraine soviet socialist republic."

The sector, sometimes known as Ruthenia, formerly adjoined Poland. It was absorbed by Hungary in the 1939 breakup of Czechoslovakia. It comprised nearly one-eleventh of pre-war Czechoslovakia's 54,244 square miles.

Majority Asked Change

Czech officials in London said a majority of the sector's 725,000 inhabitants had asked to be made a part of Russia as far back as the end of the first World war.

At that time, they said, it was impossible to fulfil the request because Polish territory lay between Ruthenia and Russia. Ruthenian leaders in the United States then petitioned Czechoslovakia for incorporation of their state as an autonomous unit within the framework of the Czech republic.

Since the tentative revision of Poland's frontiers in the Yalta agreement brought the Carpatho-Ukraine into contact with Russia, the area's population—predominantly Ukrainian—has renewed its agitation for incorporation into the soviet union.

Czechoslovak sources say that the area's Jewish population of approximately 150,000 was almost wiped out during the German and Hungarian occupation.

May Switch Citizenship

The Carpatho-Ukraine treaty signed in Moscow provides that persons of Ukrainian or Russian nationality living in Slovakia may exercise the option of assuming the citizenship of the U. S. R. R. during January, 1946, in accordance with soviet law, and moving to soviet territory.

Persons of Slovak or Czech nationality living in the Carpatho-Ukraine will be permitted to take Czechoslovak citizenship during the same period.

BRITON HAILS U.S. 'FORTITUDE' IN WAR IN PACIFIC

LONDON, June 29 [Reuters]—Tribute to American "fortitude, courage, and intelligence" in the Pacific was paid by Brendan Bracken, British first lord of the admiralty, in an election speech here tonight.

He said Britons had a duty to the dominions, as well as to their own prisoners and the 8 million British subjects still under Japanese rule in helping to end the Pacific war quickly. "We owe so much to our great American ally that we can hardly express ourselves adequately, except on rare occasions such as when we had Gen. Eisenhower in London."

THE WEATHER

SATURDAY, JUNE 30, 1945

Sunrise, 5:19. Sunset, 8:30. Moonrise, 12:16 a. m. tomorrow. Morning star, Venus and Mars; evening stars, Jupiter and Saturn.

CHICAGO AND VICINITY: Partly cloudy today and tomorrow; little change in temperature; gentle variable winds; high today, 80; low tonight, 64; high tomorrow, 84.

ILLINOIS: Partly cloudy today and tomorrow; little change in temperature.

TEMPERATURES IN CHICAGO

For 24 hours ended 2 a. m. June 30.

3 a. m.	*80	11 a. m.	*80
4 a. m.	*78	Noon	*83
5 a. m.	*76	1 p. m.	*84
6 a. m.	*73	2 p. m.	*82
7 a. m.	*73	3 p. m.	*78
8 a. m.	*75	4 p. m.	*80
9 a. m.	*76	5 p. m.	*79
10 a. m.	*77	6 p. m.	*78
7 p. m.	*76		
8 p. m.	*73		
9 p. m.	*70		
10 p. m.	*68		
11 p. m.	*66		
Midn't	*65		
1 a. m.	*65		
2 a. m.	†64		

*High. †Low.

For 24 hours ended 7:30 p. m. June 29: Mean temperature, 80; normal, 71; excess since Jan. 1, 351 degrees.

Precipitation, .04 of an inch; excess since June 1, .66 of an inch; excess since Jan. 1, 4.12 inches.

Highest wind velocity, 35 miles an hour.

Relative humidity, 7:30 a. m., 90 per cent; 1:30 p. m., 59; 7:30 p. m., 53.

Barometer reading, 7:30 a. m., 29.80 inches; 7:30 p. m., 29.89 inches.

[Official weather report on page 9]

Total average net paid circulation, MAY, 1945
DAILY in excess of 1,000,000
THE CHICAGO TRIBUNE

THE PASSPORT FRAUD

"BANZAI!"
Special PASSPORT to HEAVEN for those who die for the EMPEROR
HERE COMES ANOTHER BATCH!
THEY'RE AWFUL MAD AT A FELLOW NAMED HIROHITO—CLAIM HE DOUBLE-CROSSED 'EM! THE NAMES THEY CALL HIM—MY! MY!

ST. LOUIS RAISES 885 FAT HOGS, BUT OPA FORBIDS SLAUGHTER

St. Louis, Mo., June 29 (AP)—The city of St. Louis has 885 fat hogs ready for slaughter to relieve meat shortages at city institutions, but will be permitted to butcher only 11 of the animals because of OPA regulations, Raymond Williams, acting city rationing administrator, said today.

Williams said the hogs were raised at the city training school which has an OPA slaughter quota. He said the school killed 22 hogs in a two month period last year, but will be permitted to kill only 50 per cent of that number now.

He said the OPA had ruled the hogs could not be slaughtered and used at any other city institution.

This, Williams said, would force the city to sell the hogs on open market and then buy meat from commercial sources for the school, for hospitals, and other city establishments. He said the training school may be unable to get meat on the open market.

DEVERS CHOSEN AS CHIEF OF U. S. GROUND FORCES

Washington, D. C., June 29 (AP)—Gen. Devers will command the army ground forces, replacing Gen. Stilwell, the war department announced tonight.

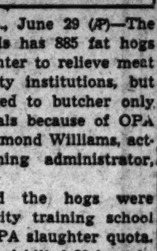
Gen. Devers

Stilwell has taken over command of the 10th army on Okinawa, succeeding Lt. Gen. Simon Bolivar Buckner, who was killed in action.

Devers, a native of York, Pa., commanded the 6th army group in Europe. Formerly he was deputy supreme allied commander in the Mediterranean theater. For almost two years at the beginning of the war he was chief of the armored forces.

Devers is now in the United States.

Warns English Will Yet Carry Coals to Newcastle

[Chicago Tribune Press Service]

LONDON, June 29—Britain's serious shortage of mined coal has slowed down production in the British steel mills. An official of a big steel firm warned that "if the situation doesn't improve, we'll be importing coal from Russia or the Ruhr to keep our mills going, in spite of the fact that the one material with which we're blessed above all is coal."

3 Hang Selves at Order to Go Back to Russia

Fort Dix, N. J., June 29 [Special]—Fearful of the punishment that awaited them in their native Russia, three renegade Russians who fought for Germany hanged themselves today while 151 other Russian prisoners rioted in protest against an order that would return them to Europe.

Nine prisoners were wounded and three Americans were injured before the attempt of the Russians to fight their way to liberty was quelled by tear gas and gunfire.

Maj. George B. Paul, camp public relations officer, said the surviving prisoners were started on their way toward Russia tonight. Their return was one of the provisions of the Yalta agreement concluded by Dictator Stalin, the Late President Roosevelt, and Prime Minister Churchill.

Sullen Over Orders

Sullen ever since they were assembled here early this week, the prisoners barricaded themselves this morning after receiving an order from Lt. Col. George M. Treisch, camp commander, to prepare for their return to Europe.

When smoke was seen coming from the barracks windows, Col. Treisch ordered a tear gas attack. The prisoners then charged out of the barracks, armed with knives and clubs.

The guards opened fire and wounded seven prisoners. Two others were hurt in the roundup that followed. Two lieutenants and one private among the American personnel were injured by clubs.

Fire Damages Barracks

A barracks fire, which was started among the belongings of the prisoners, was extinguished, with only slight damage resulting.

An investigation showed three of the 154 prisoners had committed suicide by hanging themselves from the rafters. Nooses of rope and belts for 15 others were hanging from other rafters.

The nine wounded prisoners were given hospital attention and will join the main body at the scheduled embarkation point.

An Ax Falls; So Do Lots of Telephone Receivers

Willmar, Minn., June 29 (AP)—A sewer digger here came across what he thought was a tree root and hacked it thru with an ax. Forty-seven telephones in the area were out of order until the severed telephone cable could be patched up.

TAKE VENUS DE MILO BACK TO THE LOUVRE AFTER HIDING 5½ YRS.

[Chicago Tribune Press Service]

PARIS, June 29—The Venus de Milo today drove back to the Louvre in a 10 wheeled 15 ton truck, after standing out the war in an underground hideaway deep beneath the renaissance chateau of Valencay on the banks of the Loire.

Her absence of five and a half years was the first time she left her home in the world's most famous museum since she was set up on a pedestal there 125 years ago. The marble lady, who altho armless is conceded to represent perfection in feminine beauty, was spirited away in October, 1939, and stored in a secret cellar room of the chateau. There she remained until a few days ago. The inhabitants of Valencay knew numerous museum pieces were being kept in the chateau, but were not aware that the Venus was among them, and the Germans never learned where the coveted art treasure was stored.

The Venus de Milo, bought by the French for $160 in 1820, joins two other illustrious ladies, Leonardo da Vinci's Mona Lisa, and the headless Winged Victory of Samothrace, in the great exhibition rooms of the Louvre, which will reopen to the public July 10.

357,686 YANKS IN MEDITERRANEAN TO GO TO PACIFIC

CASERTA, Italy, June 29 (AP)—United States Mediterranean headquarters announced today that 357,686 American soldiers in the Mediterranean theater will be redeployed to the Pacific within the next nine months. There were 508,202 in the theater when the war in Italy ended.

Eighty-seven per cent of the redeployed troops will be sent by way of the United States.

In New York, Col. Edward M. Lastayo, over-all director of army transportation in the Mediterranean area, who arrived aboard the S. S. Darien after 37 months overseas, said that troops now were moving out of Italian ports at the rate of 30,000 monthly.

Tornado Lifts War Bond and Carries It 50 Miles

Prophetstown, Ill., June 29 [Special]—When the tornado struck Wednesday night and wiped out Claude Newlon's home and filling station, Newlon had a $25 war bond on a table in his home. This morning Newlon was notified by police at Dixon, 50 miles away, that a woman had found his bond in a street in Dixon.

5 DAY ADVANCE ON PASSENGER SPACE DECREED

4,000 Troops Called to Work on Lines

Washington, D. C., June 29 (AP)—Faced with the possibility of a breakdown in transportation as the nation's armed might swings toward Japan, the government today:

1. Decreed that reservations on passenger trains may be obtained no more than five days in advance, instead of the present 30 day limit.

2. Ordered 4,000 soldiers furloughed for 30 days' work on the railroads to keep troops and supplies rolling to the Pacific.

Blow to Vacation Plans

The five day limit, effective at midnight tonight, may play hob with many a vacation plan. Unable to buy Pullman reservations or reserved seats in chair cars more than five days in advance, departing vacationers will not be sure that they can return on time by rail.

The step was part of a drive to discourage trips considered unessential. Director J. Monroe Johnson of the office of defense transportation, which issued the order, said it was taken to "assure the maximum utilization of the limited amount of space now available to civilians as a result of the greatly increased demand for military transportation."

Officials explained that another purpose of the order is to make it easier for furloughed soldiers to obtain train space. Under the 30 day limit, it was explained, it was possible for vacationers and other civilians to tie up much of the available space.

Western Roads Get Help

However, reservations already made are not canceled by the order.

Most of the furloughed soldiers, all experienced railroaders, will be assigned to transcontinental lines west of Chicago which are carrying the heaviest loads and are the hardest pressed for workers.

The soldiers are now being "screened" for the assignment and will begin reporting on the job next week. They will receive both army pay and regular railroad wages for their work as brakemen, boilermakers, locomotive firemen, machinists, and similar jobs. All will be over 26 years of age and the majority will be past 30.

The furloughs were authorized as a result of an "urgent" request from the railroads, Undersecretary of War Patterson said, adding that the army had responded reluctantly and only because "there is no other way to maintain the speedy flow of traffic essential to the redeployment of our forces."

Other Furloughs All Canceled

"The furloughing of troops to fill civilian jobs," Patterson said in a statement, "is not an efficient way to fight a war and we had hoped that the diminution of our production needs and the partial demobilization of our army after the defeat of Germany would eliminate any further need for such furloughs."

He noted that furloughs previously given to soldiers to work in war plants have now been canceled and expressed hope that the railroad furloughs will be the last that industry will need.

The carriers, rail unions, and government agencies already have started a big program of recruiting workers for the rail lines and the army hopes that the return of discharged soldiers who were former railroaders will help further to ease the labor crisis.

Won't Drown Children, Captain's House Ad Says

Monticello, Ark., June 29 (AP)—Capt. William H. Gitman wants living quarters, but not badly enough to make sacrifices. His ad in a local paper read: "Wanted — Furnished house, apartment, barn, or foxhole. Can be from four to 21 rooms in size. Have six months old twin boys and small five year old dog. Refuse to drown children or allow dog to be ground for hamburger in order to obtain home."

Trapped Trio Rescued by Daring Feat

BY WALTER SIMMONS

(Drawings on page 6)

[Chicago Tribune Press Service]

HOLLANDIA, New Guinea, June 28—[Delayed]—A WAC and two air corps men were snatched out of New Guinea's hidden valley of "Shangri-La" today in a dramatic glider borne rescue 47 days after they were marooned by a plane crash.

Two of 11 paratroopers who had served as an escort for the crash survivors were also removed in the glider. The remaining nine will be

WAC Corp. Margaret Hastings, Sgt. Kenneth Decker [center], and Lt. John B. McCollom.

taken out in two other snatches, perhaps tomorrow. Their immediate rescue was balked by rain just as the tow plane was preparing to take off on its second flight.

WAC Corp. Margaret Hastings, Oswego, N. Y., said, "It was the happiest moment of my life when I felt the glider rise into the air." Tanned and tousel haired, but self-possessed, she said that she wanted a shower and a permanent first of all.

Officer Begs for Razor

Another survivor, Lt. John McCollom, Trenton, Mo., sought a razor to remove his long, blond beard. Then he sat down to have his first hair cut in more than six weeks. T/Sgt. Kenneth Decker, Kelso, Wash., who carries a six inch scar on the right side of his head as a memento of the crash in which 20 air corps men and WACs were killed, also awaited a haircut.

After weeks of delays the rescue took place with startling speed. At 7:40 a. m. the tow plane and glider left the air strip at Hollandia for the valley 130 miles away, where a level stretch had been cleared to receive the glider. At 9:09 a. m. the glider, piloted by Capt. George R. Allen, Salem, Ore., and Lt. Henry E. Palmer, Baton Rouge, La., made a perfect landing on the strip.

Feared Another Delay

Overhead, Col. Ray T. Elsmore, Menlo Park, Cal., cruised in his B-25 directing operations. It looked like another day's delay when light clouds like puffs of cigar smoke began drifting across the valley. Elsmore ordered all possible speed.

The improvised strip, marked off with white panels and red cargo parachutes, was the scene of furious activity. At 9:49 the clouds had built up to 7,000 feet, but the glider already was loaded and the C-47 tow plane was roaring toward the snatching rig. A moment later the glider was air borne, to land at Hollandia one hour and 20 minutes later.

The glider and the tow plane, the crew of which consisted of Maj. William Samuels, Oakland, Cal.; Capt. William McKenzie, La Crosse, Wis.; Sgt. Donald Gellasch, Detroit,

[Continued on page 6, column 3]

B-29S RAID HUGE JAP OIL REFINERY ON HONSHU ISLAND

(Map on page 5)

GUAM, June 30 [Saturday]—American Super Forts pounded the big Kudamatsu oil refining plant near Tokuyama on the Japanese home island of Honshu last night in the fourth air attack on Nippon within a week.

Nearly 50 B-29s struck the refinery of the Nippon Oil company with high explosive bombs just before midnight. The plant is on the southwestern Honshu coast where other refineries were seriously damaged in first raids on Japan's oil industry May 10.

The attack last night followed Friday's pre-dawn assaults by about 500 Super Forts, which left fires burning at Japan's great naval base and shipbuilding city of Sasebo and three other cities on Kyushu and Honshu islands. The planes hit the four cities with more than 3,000 tons of fire bombs.

YANKS OCCUPY ISLE 50 MILES PAST OKINAWA

Take Kume; Find No Enemy Troops

(Map on page 5)

GUAM, June 30 [Saturday]—(AP)—American patrols have occupied all of little Kume Island without resistance, Adm. Nimitz announced today—extending the American invasion springboard another 50 miles westward and adding possible airstrip sites and small-craft port facilities.

Tokyo radio, in reporting the landings last Tuesday, asserted "heavy fighting" was in progress, but today's bulletin said "no enemy troops were encountered." There had been no confirmation of the American landings until today.

Seven Miles Long

Kume, within 300 miles of Formosa and 370 from Kyushu, is about seven miles long and three miles wide at its broadest point. Saddle-shaped, the center is flat, with a 1,010 foot peak in the north and a 961 foot height in the south.

About three-fourths of the area is forested. Deep channels pierce the protective coral reef at several points and small finger piers and wharves can accommodate small steamers.

Raise Sugar Cane

Peace time pursuits of the 13,414 civilian inhabitants included raising sugar cane, sweet potatoes, rice and other crops, weaving pongee and mats and operating sugar mills.

Kume is only 32 miles west of the Kerama Islands, the first of the Okinawa group invaded by the Americans.

SET OIL PLANTS AFIRE

MANILA, June 30 [Saturday]—(AP)—The once-great Japanese oil cracking plants and refinery center at Balikpapan on Borneo's southeast coast were being consumed by flames today from 281 additional tons of bombs dropped by airmen of the American far eastern air force.

Other bombers of those forces hit Kindari and Makassar airdromes, in the southern Celebes across the Makassar straits from Balikpapan. Light allied naval units shot up the Borneo northwest coastal area at night.

MacArthur's war bulletin gave no further word concerning American warships which he disclosed yesterday were on the prowl in Makassar straits, but attention focused on Japanese reports that Balikpapan had been under naval bombardment for ten days past.

The Japanese also claimed that allied landing attempts at Balikpapan were repulsed and that allied minesweepers were busy clearing the way for a new invasion move.

[A Tokyo radio report heard in London yesterday said Japanese planes had sunk a large cruiser of the "Cleveland" class, three other cruisers and one destroyer June 25 off Balikpapan.]

Aussies Take Town

MacArthur's bulletin announced that ashore on British North Borneo Australian 9th division troops completed capture of Beaufort, on the narrow gauge railway to the Japanese base of Jesselton, and that the Australians controled 135 miles of the wild north coast from Beaufort southwest to the Miri oil field area.

In the Philippines, MacArthur announced continuing extensive patrols in Luzon's Cagayan valley.

The Luzon guerrillas ambushed one Japanese tank and killed its crew in the mountains east of Iguig, and the United States 6th infantry division advanced three-quarters of a mile toward the Japanese base of Kiangan. Other guerrilla units took Kayan, a village on the slopes of the high Cordilleras. Still other guerrillas were moving over a mountain trail in Ilocos province toward Bontoc, last important Japanese center in the area.

On the southeastern Philippine island of Mindanao mopping up operations were conducted in recently freed territory.

CHARTER CALLED SOLE PEACE HOPE BY VANDENBERG

He Fights for Plans Tho It Is 'Imperfect'

BY PHILIP DODD
[Chicago Tribune Press Service]

Washington, D. C., June 29—Sen. Vandenberg [R., Mich.] told the senate today he was aware that the San Francisco peace charter has imperfections but said he will fight for its ratification because he believed the document gives the world a chance to find peace with justice.

Sen. Vandenberg

Vandenberg's address followed by 24 hours an appeal from Sen. Connally [D., Tex.], chairman of the foreign relations committee, for early senate ratification of the charter. Both senators were delegates at the San Francisco conference at which the charter was drafted.

The senate plans to move quickly in its consideration of the charter. Tomorrow Connally's committee will meet to plan public hearings. On Monday, President Truman will formally present the charter to the senate. Hearings are expected to open July 9.

Agree to Speed Action

Senate Republicans at a caucus following Vandenberg's speech argeed that the charter should have "expeditious attention" in the senate, Vandenberg told reporters. He said the consensus of the meeting was that the charter's ratification should be "facilitated as much as is consistent with a reasonable opportunity for full presentation."

Sen. Taft [R., O.] said there was strong sentiment in the meeting that if the hearings on the charter begin July 9, the senate should defer action on other major legislation, including the Bretton Woods international monetary agreements, so that senators can give the charter their full attention.

Taft is reported preparing a reservation to the charter which would define the powers and duties of the American delegate to the world organization. President Truman has announced he will appoint former State Secretary Stettinius to the post.

He Concedes Imperfections

"I have signed the charter," Vandenberg told the senate, "with no illusions regarding its imperfections and with no pretensions that it guarantees its own benign aims; but with no doubts that it proposes an experiment which must be bravely undertaken in behalf of peace with justice in a better, happier, and safer world.

"I shall support ratification with all the resources at my command. I shall do this in the deep conviction that the alternative is physical and moral chaos in many weary places of the earth. . . . Peace must not be cheated out of its only collective chance."

Thruout his speech, Vandenberg reiterated that he had faith in the eventual success of the charter.

Recalls Franklin's Faith

At one point, he compared his faith in the future with that expressed by Benjamin Franklin following adoption of the American Constitution in 1787.

"Franklin never had cause to regret his faith," Vandenberg said. "In kindred faith I am prepared to proceed with this great adventure. . . . In the event of [the charter's] unexpected failure, I should prefer to have been associated with its hopeful trial than with a refusal to permit it to prove its expected success. . . .

"Within the framework of the charter, thru its refinement in the light of experience, the future can overtake our errors. But there will be no future for it unless we make this start. . . . I prefer this chance to no chance at all."

Criticisms Are Anticipated

Like Connally, Vandenberg attempted to answer in advance the criticisms of the charter which are expected to be raised in the forthcoming senate debate. He particularly denied the charter raised any threat to American sovereignty.

"In my view," Vandenberg asserted, "we sacrifice none of our essential American sovereignty and none of our essential American rights when, exercising intelligent self-interest, we join ourselves in this international enterprise to seek a peace and a security which are as essential to our welfare as the air we breathe. . . .

"In a word, we have not created a super-state. We have not organized a world government. We have not hauled down the Stars and Stripes from the dome of the capitol. We have simply agreed to cooperate effectively with 49 other sovereign states in the mutual pursuit of peace and security."

Opposed to Delay

Without mentioning names, Vandenberg replied to suggestions publicly made by Sen. Wheeler [D., Mont.] that charter ratification should await the signing of the peace treaty. The Michigan senator asserted the charter's provision for peaceful settlement of disputes made such action unnecessary.

Vandenberg defended the veto formula in the charter—which allows any one of the Big Five powers to veto action by the proposed world security council—by saying it was a realistic reflection of the world today.

"I hasten to assert," Vandenberg said, "that so far as force is concerned, the world is at the mercy of Russia, Britain, and the United States regardless of whether we form this league or not. Those happen to be the facts of life.

"But I submit the world is even more at their mercy without the San Francisco Charter than with it.

"With the charter, there is at least the restraint of a peaceful contract, for whatever that may be worth, and the grim assurance that the aggressor who breaks this contract will stand in naked infamy before the embattled conscience of an outraged world."

Vandenberg said he would "deeply regret" any delay in the senate in considering the charter but he would not urge "precipitous haste" in its ratification.

Newlyweds Aid Red Cross Drive

Mrs. Anne Stuart Batchelder serving doughnuts to husband, Lt. Col. Clifton B. Batchelder, in Red Cross headquarters yesterday.

Workers Needed

Lt. Col. and Mrs. Clifton B. Batchelder, who were married a month ago at Bad Nauheim, Germany, where Mrs. Batchelder, the former Anne Stuart, 25, of 528 Mayflower rd., Lake Forest, served the colonel's tank battalion with coffee and doughnuts from a Red Cross clubmobile, said yesterday that more Red Cross workers are needed for overseas duty.

The colonel and his wife made their appeal for more workers at Red Cross headquarters, 529 S. Wabash av. Red Cross officials said that more than 750 are needed from the Chicago area alone. Women 23 to 36 are eligible, men aged 30 to 45.

Dennis Clayton of St. Louis, Mo., a Red Cross field director, who has just returned from 18 months in Burma, added his plea for more workers. He said they are sorely needed in the Pacific theater of war. Col. Batchelder's home is in Somerville, Miss.

MAJ. RADOVICH GETS 3 YEARS IN BRIBE CASE

'Sacrificed' to Protect Others, Charge

Mitchel Field, N. Y., June 29 (AP)—Maj. Walter V. Radovich, thrice decorated combat flyer was convicted today by court martial of charges that he accepted $7,000 to keep two enlisted men from being sent overseas. He was sentenced to be dismissed from the service and to three years imprisonment.

The 24 year old Los Angeles, Cal., officer, credited with shooting down four Japanese planes, showed no emotion when the verdict was returned after three days of a general court martial.

No Defense Witnesses

Radovich's counsel, former Judge Advocate Gen. Samuel Ansell, had declined to call any defense witnesses on the ground that he could not offer a defense unless certain "secret and confidential" records were made available. He said Radovich was being "sacrificed" to protect other officers.

Maj. Harry V. Osborne Jr., the prosecutor, said he had obtained permission from "higher authorities" in Washington, D. C., to produce some records of the Radovich case, but that the defense could not be permitted to examine others.

Ansell, summing up, declared that important evidence "derogatory to other officers" was withheld.

Higher-Ups Linked to Case

Earlier, Ansell said, it was "in the interest of" Maj. Gen. Frank O'D. Hunter, commanding general of the 1st air force, "or some one superior to him" that Radovich should confess.

Samuel and Elias Bayer, New York thread manufacturers, purportedly gave Radovich the money for transferring Pvt. Martin B. Bayer and Tech. 5th Grade Melvin Usdam out of units that were headed overseas. Both are nephews of Elias Bayer, and the private involved is the son of Samuel Bayer. The brothers are under federal indictment on bribery charges. Both soldiers are now out of the country.

REPORT CHARTER BACKED BY 67 U. S. SENATORS

Washington, D. C., June 29 (AP)—Smooth senate sailing for the allied nations charter was assured today with 63 senators on the line for ratification and five others who said they probably would vote for it.

The total of 67 is three more than a flat two-thirds of the entire membership. Ratification requires approval of two-thirds of those present and voting.

Rounding out an Associated Press poll of senators on the question: "Will you vote for United States adherence to the united nations charter, barring unforeseen developments?", eight more members said they would:

Bankhead [D., Ala.], Eastland [D., Miss.], Hayden [D., Ariz.], La Follette [Prog., Wis.], Murray [D., Mont.], Walsh [D., Mass.], Wherry [R., Neb.], and Gurney [R., S. D.]. Gurney previously had been listed "probably yes."

In addition, Sen. Wheeler [D., Mont.] announced he probably would vote for the document.

REDS' HAND SEEN IN ARMENIANS' PLEA TO PARLEY

BY CLAY GOWRAN
[Chicago Tribune Press Service]

ISTANBUL, Turkey, June 27 [Delayed]—An incident at the San Francisco conference passed virtually unnoticed on May 9 amid the turmoil attending the birth of the charter.

Few paid any attention to a memorandum presented that day by the Armenian national committee which stated that the Armenians in Turkey wish to migrate to Russia to avoid eventual extermination by the Turks.

When a report of the memorandum reached Turkey it provoked interest. Leading Armenians denounced the committee's action, and protested they are satisfied here. The president of the Armenian community council said leading elements here never heard of the national committee going to America. Then the whole thing was forgotten by all but the most astute observers in Istanbul.

See Russia's Hand

Since then these observers, trained by years of experience, have found that the guiding force behind this Armenian plea is the political hand of Russia. Observers say Russia has brought up the Armenian question to supply it with a cause for promoting a communist Turkish government.

There are 80,000 Armenians in Turkey today, all but 10,000 or so residing in Istanbul. An American who has spent years here and knows the Armenians well, said recently, "It's certain that Armenian revolutionary societies have been used and exploited by Russian and other political agencies to foment trouble between the Turkish government and its non-Moslem subjects. Yet I'm convinced such activities have involved a very small number of individuals. Larger tragedies have grown out of the fact that such persons have not been dealt with as individuals, and rather that an entire civilian population has been lumped in with the trouble makers."

"Grudge Against World"

A reliable neutral observer has given this analysis of what he has been able to learn of Russia's highly secret campaign to use the Armenians in order to cause dissension in Turkey:

"The Armenian revolutionaries have a grudge against the world, and feel they owe no allegiance to any country, including that which shelters them. During the war many of them became agents for the axis powers, but this ended with Germany's surrender.

"Now comes the opportunity for them to turn to Moscow, at the moment when they believe Russia has detached herself somewhat from the British and Americans. Guided by Russia, they addressed themselves to the San Francisco conference, asking for a transfer of the Armenian population in Turkey to soviet territory.

Play Double Game

"The Armenian revolutionaries are playing a smart double game. If Russia emerges victorious from her political campaign to tumble over the present Turkish government and get control of the straits, the Armenians feel they will be rewarded by her.

"If, however, the soviets are forced by other nations to give up these dreams, the Armenians will try to make England and the United States forget their present preference for the soviets, which they exhibit openly. They are counting on the Armenians in America and England to act as intermediaries to plead their cause."

Charter Arrives

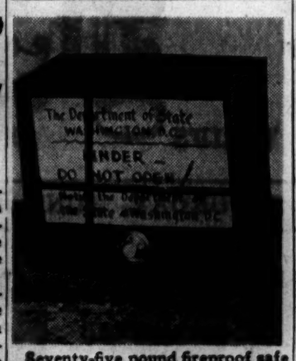
Seventy-five pound fireproof safe containing united nations charter after arrival in Washington, D. C., yesterday by plane from San Francisco, Cal. Parachute had been attached to safe so it would land safely in case plane got in distress. Sign on side gave instructions to finder. [Acme Telephoto]

HULL RETURNS FROM HOSPITAL TO SIGN CHARTER

Document, in Safe, Is Flown to Capital

Washington, D. C., June 29 (AP)—Ailing Cordell Hull left his hospital room today to affix his signature to the united nations charter, of which he has often been called the father.

The 73 year old former state secretary returned to the state department, over which he so long presided, sat down in his former conference seat on the second floor, and signed with a firm hand.

The document had been flown here from San Francisco to receive his signature as a member of the American delegation at the conference.

Hull, whom illness has confined to the naval hospital at Bethesda, Mo., since he resigned as secretary last October, appeared in fairly good health, altho he walked slowly.

He Signs Two Copies

He signed first the original copy of the charter, printed in Chinese, French, English, Russian, and Spanish, using his own pen to write his name immediately below the signature of former State Secretary Stettinius, who acted as chairman at the conference and led the American delegation.

Hull then signed a certified copy, with photographs of the other signatures, which will be sent to the senate for ratification.

Hull also signed the original and certified copy of the interim agreement.

Alger Hiss, state department official who acted as secretary to the conference, arrived this morning by plane with the documents.

He said they were taken to the San Francisco airport last night under guard, and flown here in a 75 pound fireproof safe so that if anything happened to the plane the charter would be preserved.

Parachute on Safe

The safe was equipped with a parachute and bore a label which directed any finder not to attempt to open it but to send it to the department of state at once.

Mrs. Hull, Acting Secretary Grew, H. Freeman Matthews of the European division and others who formerly worked closely with Mr. Hull witnessed the signing.

MARINE PRISONER ESCAPES

Authorities at the Great Lakes Naval Training center yesterday said Pvt. Robert H. Powell, 20, of Akron, O., a marine, who was under a five year court martial sentence, assaulted his guard, locked him in a building, and escaped.

2 PARTY FOREIGN POLICY CALLED TRUMAN'S HOPE

(Picture on back page)

BY JOSEPH HEARST
[Chicago Tribune Press Service]

Kansas City, Mo., June 29—President Truman wants to develop an American foreign policy that will unite both parties behind it, Alf M. Landon, Republican Presidential nominee in 1936, said today after an hour's conference with the President.

"The President said he wanted both parties united behind this policy so that it would provide a continuity in our foreign relations regardless of any differences on domestic problems or changes of administration over a long period of years," Landon told reporters when he came out of the President's quarters in the penthouse of the Hotel Muehlebach here.

Calls Idea "Constructive"

Landon said he thinks such a united front on foreign policy would be "very, very constructive and is a necessary thing to do."

Landon said he and Mr. Truman also discussed the food situation and flood control plans.

"I told the President that I don't think the food problem was as much a question of dollars and cents as it is a question of a state of mind," the former Kansas governor said. "Farm families have been working their heads off to produce, only to see their crops rot on the ground because of the lack of freight cars while they are pestered by whippersnappers at OPA and while there is a black market going on in farm machinery."

Landon said Mr. Truman agreed with this view generally altho the President told him that he "didn't know about the black market."

Landon said he believed the cure for the nation's state of mind on the food problem is in "recognizing that we have a man in the White House who understands and appreciates the farm situation."

Country "Relaxed" Under Truman

"How does the country look on the President?" he was asked.

"Judgment is suspended," Landon said, smiling. He added that he believed the nation is "relaxed and cool" under the new President.

Earlier the President had put in another busy day. It wasn't known how early he arose, but Ross told reporters that his naval aid, Capt. John K. Vardaman, found him working over papers at his home at 7:30 a. m. Ross said the President was putting the finishing touches to the message he will send to congress Monday with the charter of the world security organization. The message will take only about 5 minutes to read. Mr. Truman has not decided whether to deliver it in person.

Ross said the President also will send his nomination for secretary of state to the senate Monday.

Congratulates MacArthur

Between meeting scores of friends and receiving many delegations at his office in the Federal building here, Mr. Truman cabled his congratulations to Gen. MacArthur, "For the successful conclusion of the Luzon campaign with the complete defeat of the enemy."

"You have swept them from the Philippines and redeemed the promise of the American people to the loyal Filipino people," he said. "Americans are happy that the victory has been won with the lowest possible loss in lives.

"I am confident that the powerful base we are now fashioning in the Philippines will play its full part in the final knockout blow against Japan and restore the world to peace, freedom, and sanity."

PHILLIPS RESIGNS AS ASSISTANT IN STATE DEPARTMENT

Washington, D. C., June 29 (AP)—Resignation of William Phillips as special assistant to the secretary of state was announced today by Acting Secretary Grew. The resignation became effective yesterday.

William Phillips

Phillips was reported in the senate last year to have incurred British antagonism while serving as President Roosevelt's personal envoy to India because of a free-India attitude. At that time, Sen. Chandler [D., Ky.] released what he described as a British telegram from New Delhi to London saying Phillips was unwelcome in India. Both the state department and British Ambassador Halifax denied he was persona non grata in India because of his views.

In a prepared statement today, Grew said he and Phillips had had 40 years of close friendship in public service and that "I have never known a more able or devoted servant of our country's foreign affairs."

U. S. District Judges on Vacation Schedule

The United States District court will begin operating on a summer vacation schedule Monday, with federal judges sitting for two week periods until the fall term begins Sept. 10.

Chicago Daily Tribune
THE WORLD'S GREATEST NEWSPAPER
Vol. CIV. Saturday, June 30 No. 184

Published daily except Sunday at Tribune Tower, 435 North Michigan avenue, Chicago 11, Illinois.
The Tribune Company, publishers.

MAIL SUBSCRIPTION PRICES:
Mail subscription prices in Illinois [outside Chicago], Indiana, Iowa, Michigan, and Wisconsin: Daily Tribune only $8.00 per year; with Sunday Tribune, $12.50 per year.
Zones 2 and 4 in States other than Illinois, Indiana, Iowa, Michigan, and Wisconsin:
Daily Tribune only, $7.50 per year; with Sunday Tribune, $11.00 per year.
Zones 5, 6, 7, and 8 inclusive, Canada and Mexico: Daily Tribune only $12.00 per year; with Sunday Tribune, $16.00 per year.
Foreign: Daily Tribune only $25.00 per year; with Sunday Tribune, $43.00 per year.
Entered as second class matter May 14, 1903, at postoffice at Chicago, under the act of March 3, 1879.

KELLY PROPOSES UNITED NATIONS SEAT IN CHICAGO

Mayor Kelly said yesterday that Chicago is the logical site for the permanent headquarters of the united nations organization, and announced he would campaign for its selection as soon as President Truman names a successor to former Secretary of State Stettinius.

The mayor, who departed for Washington, D. C., late yesterday to attend induction ceremonies for Robert Hannegan, chairman of the Democratic national committee, as postmaster general, cited Chicago's geographical, industrial, and cultural qualifications.

Furthermore, he said, selection of Chicago would symbolize the essential unity of peoples of all nations since Chicago, more than any other city in the world, is a human melting pot.

OPEN MONDAY NIGHT
June Sale Reductions
COATS SUITS DRESSES
Many at Cost and Less Every Summer Garment
Made to Sell Reduced to
$20-$25 Tail'r'd Suits $15
$35-$45 Twill Suits $25
$35-$45 Furred Coats $25
$20-$25 Sport Coats $15
$35-$55 Dressy Coats $25
$15-$20 Dresses ... $8
$20-$25 Dresses .. $10
$25-$35 Formals .. $10
$2-$3 Sweaters ... $1
$5-$10 Hats $2
$3-$5 Blouses $2

LEEDS, Inc.
222 N. MICHIGAN AVE.
½ Block North of Lake St.

FRIEDMAN'S
Michigan Avenue

White Sheer Blouse
With that enticing Gypsy neckline for summer coolness. Also in cotton. Colors: Rose, Blue, Green, Natural. Sizes 10-16.
$5.95
L. Friedman Inc.
30 South Michigan Ave.
Just North of Monroe

Mandel's

Play Time Pet for Jr. Chicagoans
Jr. Chicagoans vacation merrily in this bright white California sports suit of crisp white rayon. You'll get lots of sun in its midriff jacket . . . lots of flattering fit in the drawstring pedal pushers. They're washable. Sizes 9-15 . . . . . 10.95
JR. CHICAGOAN SPORTS SHOP . . FOURTH FLOOR . . STATE
MANDEL BROTHERS

STEVENS

5.95
She'll Look Dainty as a Doll
in this cool, sweet frock prettily rickrack trimmed
Such a dainty frock to "dress-up" a very young lady—keep her cool and fresh when it's hot. It's prettily trimmed with rickrack, high-pocketed, puff-sleeved—buttoned and bowed in back. In Lime, Brown, Blue and Rose. 3 to 6. A cool, sweet, summer frock any Little Miss will adore looking adorable in. 5.95
Sorry, no mail or phone orders!
Children's Shop—5th Floor
Chas. A. Stevens & Co.
State Street Open 9:45 to 5:45

✓
THE ANDES CANDIES SHOPS AND KITCHENS IN CHICAGO AND SUBURBS WILL BE CLOSED DURING THE WEEK OF JULY 2, THRU 8, AS A VACATION PERIOD FOR OUR EMPLOYEES
Andes Candies THE PEAK OF ALL
50 SHOPS IN CHICAGO AND SUBURBS

Manhattan
DOUBLE-PURPOSE SPORT SHIRTS
for extra style & comfort at work or play
$5
That's what the name Manhattan really means . . an "extra measure" of all the things you want in a double-purpose sport shirt . . extra style, extra comfort, extra quality, extra tailoring skill . . in wheat, natural and sand dune
Other sport shirts $2.50 to $16.50—main floor
MAURICE L ROTHSCHILD
State at Jackson

ILLICIT LOVE HELD FACTOR IN SAILOR'S KILLING

Coroner Gives Findings Against Mrs. Stevens

Bridgeport, Conn., June 29 [Special]—A factor in the fatal shooting of a sailor by 24 year old Mrs. Imogene Stevens was an illicit love affair between Mrs. Stevens and Charles Milton, her next door neighbor, Coroner Theodore E. Steiber reported today in submitting his findings in the slaying to prosecuting officials.

Steiber found Mrs. Stevens criminally responsible for the death of Albert Kovacs, 19, a submarine sailor, whom she shot in the Milton home in New Canaan last Saturday night. He said her act was committed in an "aura of sex recrimination, beer, and window smashing reprisals."

Arraignment Today

Prosecutor Edmund L. Morrison said that Mrs. Stevens, who is being held in the Fairfield county jail here in default of $50,000 bail, would be arraigned tomorrow at 2 p. m. in Municipal court at New Canaan on a manslaughter charge.

Referring to the illicit love affair, the coroner's report said:

"From the statements made by Mr. Milton, Mrs. Milton, and Mrs. Stevens to the police, it would appear that an illicit love affair had existed between Mrs. Stevens and Mr. Milton, who were immediate neighbors, which caused the Milton home to be broken up for a number of months.

"Later on Mrs. Milton returned to her home as a next door neighbor to Mrs. Stevens and on the surface, at least, all was forgiven by all the parties."

Preceding the shooting, the coroner reported, Mrs. Stevens and Mrs. Milton went to a tavern and became drunk. Later the two women and Mr. Milton consumed more liquor at the Stevens home.

Women's Tempers Rise

"While the latter party was in progress," the coroner related, "the subject of Mr. Milton's relations with Mrs. Stevens came up for discussion . . . and the feeling between Mrs. Stevens and Mrs. Milton became so intense that Mrs. Milton showed her temper . . . by taking an ice pick and driving it thru the screen and the window of Mrs. Stevens' house as she was passing the front window to go home.

"In reprisal, Mrs. Stevens dashed out of her house and threw a beer glass thru the living room window of Mrs. Milton's house. . . . That the injuries apparent on the body of Mrs. Stevens were inflicted by Mrs. Milton is more than a probability."

The coroner said that Mr. Milton took his wife for a walk in an attempt to sober her up. Shortly afterwards Al Kovacs and his brother, James, 25, came to the Milton home to visit Miss Faith Coombs, who looked after the three Milton children.

Miss Coombs had gone out with three other young people. Albert went to a refrigerator and got a bottle of beer and then went into the living room.

Mrs. Stevens Enters

Meanwhile Mrs. Stevens went to the Milton house with a gun in her hand, the coroner said, "taking it upon herself to act as a protector of her neighbor's home."

When Al Kovacs refused to leave, the coroner continued, Mrs. Stevens fired at him, hitting him in the chest, the right thigh, and the upper left arm. The coroner said that both Mrs. Stevens and Kovacs were "decidedly under the influence of liquor," but added that "the intoxicated condition of Mrs. Stevens does not absolve her from a charge of manslaughter."

David Goldstein, counsel for Mrs. Stevens, issued a statement saying no inference should be drawn from the coroner's finding, as the facts will be disclosed only "after a complete trial." Mrs. Stevens did not testify at the inquest that formed the basis for Coroner Steiber's report.

Mrs. Stevens was a divorcee and the mother of a 6 year old daughter when she married Maj. G. Ralsey Stevens III. in 1943. Her husband was with the paratroops in Germany at the time of the shooting.

Principals in Sailor Shooting

(Story in adjoining column)

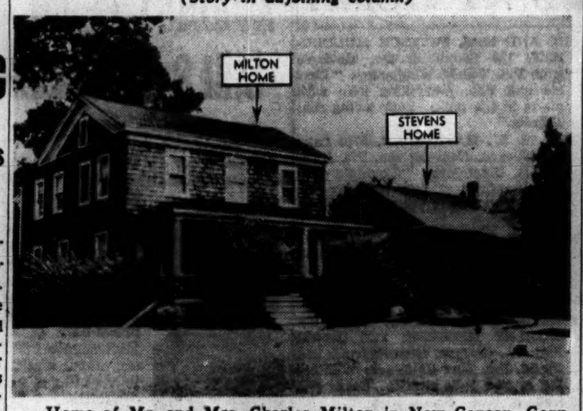

Home of Mr. and Mrs. Charles Milton in New Canaan, Conn., where Mrs. Imogene Stevens fatally shot Albert Kovacs, a sailor. The story of an affair between Mrs. Stevens and Milton was woven into the slaying tale yesterday. [Associated Press Wirephotos]

Mrs. Imogene Stevens, who was held "criminally responsible" for sailor's death in coroner's report.

Mrs. Charles Milton, whose husband was said to have had an affair with Mrs. Stevens.

STATE TO QUIZ DRAFT EVADER ON WIFE'S DEATH

Edward Garswick, 35, cab driver, long sought for questioning about the murder of his wife, Irene, four years ago, was sentenced yesterday in federal District court to two years in prison as a draft evader. Mrs. Garswick was strangled in their flat at 941 Windsor av.

Judge Elwyn R. Shaw said he would permit the state's attorney's office to question Garswick about the murder. Garswick fled after his wife was found dead and remained a fugitive until his arrest last April in California.

Garwick told the court he left Chicago because of his drinking and gambling. He would not discuss his wife's death.

Get Out of Bed at 9 A. M.? 9 Film Men Pass Up Monty

IN GERMANY, June 29 (AP)—Eleven Hollywood movie executives arrived today at Field Marshal Montgomery's headquarters by air. Nine others missed the plane when they did not respond to ringing alarm clocks at 9 a. m.

DENIES DEMOCRATS PAID COLLIER'S FOR LIE ABOUT TRIBUNE

Washington, D. C., June 29 [Special]—Postmaster General Hannegan, who is also chairman of the Democratic National committee, said today it was not the committee that paid Collier's magazine to publish an article about Chicago newspapers in its June 30 issue.

Entitled "Battle in Printer's Ink" and written by Herbert Asbury, the article said falsely that the circulation of THE CHICAGO TRIBUNE is going down.

The daily net paid circulation of THE TRIBUNE rose from 985,000 in April to over 1 million in May.

PEPPER EXPECTS U. S. TO RATIFY PEACE CHARTER

Sen. Pepper [D., Fla.] predicted last night that the United States senate will ratify the San Francisco world peace charter. He spoke before 2,300 persons in Orchestra hall. The meeting, sponsored by the Independent Voters of Illinois, was described as the first rally of citizens in support of the charter.

"The signing by the American delegation of the charter was a moral commitment that we would ratify the charter," the Florida senator said. "The senate cannot again fail mankind." Pepper said that 90 per cent of the people favor it. He scoffed at fears of Russia, saying that no nation that has suffered as Russia has wants more war.

Quincy Wright, professor of international law at the University of Chicago, explained the mechanisms of the charter. He said force cannot be used against the big powers.

COUPLE DROWNS WHEN SAILBOAT UPSETS IN LAKE

The bodies of Jean Titus, 22, former Northwestern university student, and Robert Hobart, 23, the son of Dr. Marcus H. Hobart of Evanston, were recovered yesterday from Lake Michigan near the capsized sail boat in which they left Wilmette harbor Thursday night.

Robert Hobart

The boat, an 18 foot Condor type, apparently had been overturned by a squall. The victims had put on life preservers and tied the ends of a 28 foot mooring line around their waists. This suggested that Hobart had set out to tow his companion the five miles to shore. Their bodies were found three-quarters of a mile from the boat.

Miss Titus was the daughter of Raymond E., a vice president of General Finance corporation. She had been living in the home of her uncle, Lyle A. Titus, also a vice president of General Finance corporation at 9520 Monticello av., Skokie.

Boat Regarded as Safe

Young Hobart, a graduate of Dartmouth college, was on leave from navy V-12 training. His father is a staff surgeon at Evanston and County hospitals. The family home is at 621 Foster st., Evanston.

Hobart and Miss Titus met last Saturday at a wedding reception. He called on her Thursday night and suggested taking a sail. They left Skokie at 9:30 p. m.

Dr. Hobart started a search by calling at the Wilmette coast guard station yesterday morning. He said at the time he was not greatly alarmed because Robert was an experienced sailor and the boat was regarded as safe.

Army Plane Locates Boat

Chief Boatswain's Mate Paul Somerville sent out a speed boat, ordered out a crash boat, and called on army flyers at the airport and the civil air patrol for help. A plane piloted by Maj. Arnold Burgin, commanding the Chicago flight service center at the city field, located the overturned sailboat east of Grosse Point lighthouse.

Somerville and Boatswain's Mate Howard Knudsen bailed the boat and righted it. The jib had been lowered and the main sail was partly furled.

Somerville observed the bodies, floating close together. Miss Titus wore two preservers, one a jacket and one a cushion type, and Hobart had one cushion.

Figures Indicate 320,000 Internees Died in Reich

PARIS, June 29—Figures available today indicate that the number of war prisoners and political and racial internees who died in Germany during the war without any possibility of identification may reach 320,000.

Drowns in Storm

(Story in adjoining column)

Miss Jean Titus, Lake Michigan drowning victim during sudden storm. [TRIBUNE Photo]

LONDON DECREE IS GRANTED WIFE OF DAVID BEATTY

Countess Charges Him with Adultery

LONDON, June 29 (AP)—Countess Beatty received a divorce today from Earl [David Field] Beatty on grounds of adultery.

The 40 year old earl, whose mother was the only daughter of Marshall Field Sr., of Chicago, did not contest the divorce. The countess was granted a decree nisi with costs.

The countess was a widow with two children when she married the earl in 1937. She said in her petition that she was unhappy at times because of other women.

Countess Drove Ambulance

After the war started, she said her naval officer husband was attached to a shore station, and that she served in France driving an ambulance until the retreat from Dunkerque.

The countess said she went to the United States in 1940 and on returning late the next year found a bundle of letters in her apartment addressed to her husband and signed "Tuckie." She alleged that these letters made it clear that the earl had committed adultery.

"She saw her husband and there was a rather tearful scene," the petition said, "she forgave him."

Couple Childless

The countess said she later went to North Africa and on returning to England found a woman's lipstick stained handkerchief in her apartment. She said her husband later admitted associating with a woman named Dorothy Bragg.

The countess and earl had no children.

TRUMAN'S PLAN FOR SUCCESSOR VOTED IN HOUSE

[Chicago Tribune Press Service]

Washington, D. C., June 29—The house today adopted legislation urged by President Truman making the speaker of the house next in line after the Vice President for succession to the Presidency.

The bill, passed by voice vote over objections by a small Republican minority that it is unconstitutional, now goes to the senate. The senate, however, is expected to postpone consideration of the measure until fall.

Immediately after today's house passage, members on both sides of the chamber jumped to their feet and gave a spontaneous ovation to Speaker Rayburn [D., Tex.] as their choice for President, next to Mr. Truman.

Morgenthau Now in Line

Under the present succession law, passed by congress in 1886, the Presidency would pass, upon the death or resignation of both President and Vice President, to the secretary of state, or if there were none, to the treasury secretary. With the recent resignation of secretary Stettinius, Mr. Morgenthau, head of the treasury, is at the moment thus next in line for President, if Mr. Truman should die or resign.

The house bill, which was whipped thru the chamber only four days after it was introduced, provides that if the nation is left without a President or Vice President, the Presidency shall fall to the house speaker.

If there is no speaker, or the speaker does not qualify for the highest office, the president pro tem of the senate would serve as chief executive until the election of a qualified speaker. If there is no president pro tem, then the secretary of state, with other cabinet members following, would act as President, but only until a qualified speaker is chosen.

Bar Special Election

This procedure follows the recommendations of President Truman. The house, however, struck from the bill a section providing that a special election for President be held at the time of the "off-year" congressional elections, if the house speaker succeeds to office more than 90 days before such elections. Such a provision was advocated by Truman.

Congressional elections are held every two years, while Presidents are chosen every four years. The proposal would thus have limited the speaker's term as President to two years or less.

This proviso was stricken on motion by Rep. Robison [R., Ky.], who argued 90 days was too short a notice for a Presidential election.

Rep. Hancock [R., N. Y.], ranking minority member of the judiciary committee, contended the entire bill was unconstitutional. He said the Constitution gives congress power to determine what "officer" shall succeed to the Presidency, and said court decisions have held that members of congress are not "officers" of the federal government.

A motion by Hancock to recommit the bill to the judiciary group was defeated, 167 to 32.

BRUCEWOOD
SUMMER DRESSES
in cool pin checks
$12.95

Young, refreshing lines . . so cool and poised . . and ready for the sunshine, week-ends, holidays & vacations in your happy, event-filled summer. It's just one of a collection that's crowded with drama, cool comfort, vibrant color, and thrifty prices . . sizes 12 to 20

Other dresses, sizes 10 to 20, 38 to 42, 16½ to 24½; others from $8.95 to $49.95 — 7th floor

MAURICE L ROTHSCHILD
State at Jackson

Buy War Bonds and Stamps

APPLICATION FOR $1,000-$7,500-$11,250 ACCIDENT INSURANCE POLICY

AND SUBSCRIPTION TO THE DAILY TRIBUNE

NOTE: For the sum of 25c preliminary term fee, plus 10c a month in advance thereafter, the Chicago Tribune makes available to its Home Delivery Subscribers and members of their families who reside in the same household, a $1,000-$7,500 Travel Accident Insurance Policy. Insurance coverage eventually increases to $11,250 on continuous renewal. Issued by Federal Life Insurance Co., Chicago. NO-MEDICAL EXAMINATION. One policy to a person. Issued only to applicants over 10 and under 70 years of age.

Mail this Coupon to the Chicago Tribune. SEND NO MONEY. Accredited representative will call and collect 25c. Official Carrier will collect monthly thereafter for Insurance and Subscription. Insurance will lapse if subscription is stopped.

☐ *I hereby order the Daily Tribune delivered to my home by Carrier six days a week, starting immediately, for which I agree to pay the regular rate.*

☐ *I am a Home Delivery subscriber and agree to continue.*

Do you apply for this Accident Insurance Policy?..... (PLEASE PRINT)

Your Name?..... First Name Middle Name Last Name

Address?..... Apt.?..... Number Street

..... Phone?..... City State

Your Age?..... Date of Birth?..... Month Day Year

Are You Blind or Deaf?..... Are You Crippled?.....

Name of Person to Whom Insurance Is to Be Paid in Case of Your Death? (Beneficiary)

..... Relationship..... First Name Middle Name Last Name

Applicant's Signature..... Sign in Own Handwriting

NOTICE: Orders for Home Delivery of the Tribune are acceptable only from persons residing where such service is maintained and are subject to rejection by the Tribune. All applications for insurance are subject to rejection by the Federal Life Insurance Co. Insurance does not become effective until noon the date policy is issued.

Form A2735—8-44

Saucy Shortalls
For Sun Fun
$2.95

Wear these flattering young carefree Shortalls under the sun. They're cool, comfortable, trim as a pin. Blue, Lavender, Pink, Tan and Aqua. Sizes 9 to 17.

"T" SHIRTS.....$1.65
PLAID BLOUSES..$2.95

BAILEY'S
25 W. VAN BUREN ST.
Loop Store Open Evenings Till 9 and Sundays Till 5 P. M.
627 DAVIS ST., EVANSTON
103 N. MARION, OAK PARK
201 S. Main St., Rockford, Ill.

O-G SHOES

White Linen PLATFORMS
$7.95 *with* NEOLITE SOLES

Ration free

Beautiful shoes . . . superbly styled . . . with excellent fitting qualities. Their NEOLITE SOLES assure you of exceptionally long wear.

O'CONNOR & GOLDBERG
205 STATE ST., South, at Adams • 59 MADISON ST., West, near Dearborn

4616 SHERIDAN ROAD
3300 LAWRENCE AVE.
835 63rd STREET, EAST
4040 W. MADISON ST.
1255 MILWAUKEE AVE.
2752 MILWAUKEE AVE.
1147 LAKE ST., OAK PARK
6348 HALSTED ST., SOUTH
3225 ROOSEVELT ROAD

Not Available at 23 Madison, East

O-G NEIGHBORHOOD STORES OPEN TONIGHT UNTIL 10

$10.95 $12.95 $14.95
QUALITY PLAY SUITS
from our 1945 stocks—reduced for clearance to
$8.95

All of July, August and most of September are still ahead of you, for the comfort and enjoyment of these play suits. You'll get pleasure out of their breezy coolness, their smart style, their superb quality . . and most of all their emphatic money saving

Sizes 10 to 20 . . sports wear shop —7th floor

MAURICE L ROTHSCHILD
MINNEAPOLIS *State at Jackson—Chicago* ST. PAUL

Delton SHOES

DELTON SHOES
of white suede
$8.95

These cloud-white Deltons are open to the breeze . . and are as cool and fresh as a mint wafer. You'll never get foot-weary in them, either . . for they're as cloud-light as they are cloud-white

Other shoes from $6.95 to $12.95, 7th floor

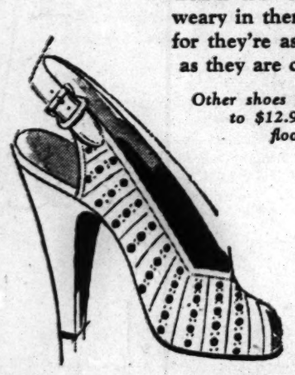

MAURICE L ROTHSCHILD
State at Jackson

Brucewood
SWIM SUITS
do so much with so little
$7.95

Not too much swim suit . . so you can slide through the water like a seal and catch every ray of the summer sun. And just enough swim suit to flatter you and draw admiring eyes. That's the way Brucewood does it

Sizes 32 to 38; others from $3.95 to $14.95, sizes 32 to 44— Sports Wear Shop— 7th floor

Maurice L Rothschild
State at Jackson

AKRON STRIKERS TOLD THEY PERIL YANKS IN PACIFIC

Davis Says Stoppage Is Impeding War

Washington, D. C., June 29 (AP)—The war and navy departments said tonight that unless the CIO rubber workers strike at Akron, O., is called off the inevitable result will be to "condemn countless American soldiers, sailors, and flyers to death."

In an appeal to the approximately 17,000 workers in the five plants of the Goodyear Tire and Rubber company to go back to work, the departments also declared that the strike, under way since June 17, is providing the Japanese "with the only hope they now have of resting and recovering" from the heavy blows which have been dealt them.

Earlier in the day the government had ordered cancellation of any occupational draft deferments the strikers may hold.

Perils Air Offensive

Over the signatures of Acting War Secretary Patterson and Assitant Navy Secretary H. Struve Hensel, the two departments issued an appeal to the workers to resume production.

"Unless these workers return to their jobs at once," the appeal said, "we shall have to reduce the force of our aerial offensive against the Japanese home islands and postpone military operations essential to the . . . defeat of Japan."

The strike, which began June 17, resulted from a breakdown in negotiations over 32 grievances. The union, the United Rubber Workers of America, local No. 2, has so far declined to obey a war labor board order to return to work.

The military appeal to the strikers said that curtailment of production at Goodyear had resulted in tying up planes bound for the Pacific because of the shortage of tires, brake materials, and self-sealing gas tanks.

The departments emphasized that the Akron plants are making a variety of rubber products which cannot be obtained elsewhere.

The order for cancellation of occupational deferments was issued by Economic Stabilization Director William H. Davis to selective service.

Union Leader Replies

Akron, O., June 29 (AP)—Replying to official appeals to end the strike at the Goodyear Tire and Rubber Co., Local Union President C. V. Wheeler said tonight:

"I wonder how many wires they [the army and navy] have sent to the Goodyear company. How much longer is the government going to continue to drive, threaten, and turn the heat on the rubber workers. The government hasn't said a word to Goodyear about getting together with us to settle our grievances."

The union involved in the strike has argued that the company had not abided by war labor board rulings and that it had also encroached on workers' seniority rights.

LACKING FOOD, DOZEN AURORA CAFES TO CLOSE

A dozen restaurants in Aurora, comprising one-third of the city's downtown eating places, will close for one to two weeks in July, their owners announced yesterday. Reasons cited included shortage of red points. The office of price administration has cut quotas of rationed foods to institutional users for July and August.

In Chicago, Donald F. Kiesau, executive vice president of the Chicago Restaurant association, said there was no prospect of widespread closings here.

He pointed out that suspension of business imperiled subsequent point allotments because points for September and October will be based on the July and August records.

DOCTOR'S ASSAILANT JAILED

Sam Wedzie, 35, of 1124 Wilson av., was sentenced to 90 days in jail yesterday by Judge Harry P. Beam in State st. court for striking Dr. Thomas Leahy on the head with a gun in the latter's home at 919 Lakeside pl. because the doctor refused to prescribe narcotics for him.

TRIBUNE BRINGS MESSAGES FROM YANKS ABROAD TO FOLKS AT HOME

Chicago Tribune war correspondents have sent by wireless or cable the following messages from Chicagoland men on the various fighting fronts to relatives and friends. Messages from other Chicagoland men will appear on future Saturdays in The Tribune.

INDIA-CHINA

MRS. M. KEMPER, 3703 W. 61st pl., Chicago, from her son, Wally: "Just received 17 letters. Now settled and as well and happy as possible under the circumstances. Love."

CARL G. LUEDERS, 2212 Sunnyside av., Chicago, from his son, Edward: "Everything is peachy with Edward. Your kid is growing up."

MRS. ROSE BERNARD, 4306 S. Whipple st., Chicago, from her husband, Ben: "Dearest darling, sending you my best and sincere wishes from China. Loads of luck."

MRS. JOHN HILL, 2032 W. 69th pl., Chicago, from her husband: "All my love is with you on our third anniversary. I miss you so. Always."

MRS. EDITH KOTLER, 3917 Lexington st., Chicago, from her husband, Edward: "Making plans for the baby. Have checked out as first pilot. Feeling fine."

LONDON

MR. AND MRS. JOSEPH ZWICKL, 921 George st., Chicago, from their son, Sgt. Joseph Zwickl: "On a seven day furlough in London. Having an enjoyable time. Hope to be home in the near future. Your loving son, Joe."

MR. AND MRS. RUSSELL DUKES, 225 Walnut st., Georgetown, Ill., from their son, Pvt. Charles Dukes: "Am in good health. Will soon be on my way home. Will let you know when I hit Chicago. Love, Chuck."

MRS. ARTHUR C. JOHNSON, 745 E. 73d st., Chicago, from her husband, S/Sgt. Arthur C. Johnson: "Spending a few days in London. Feeling fine. Hope to see you soon. Mail coming thru good. Say hello to the folks. All my love, darling, Clare."

MISS MARIE WYCYKAL, 15626 Kennicott av., Harvey, Ill., from Corp. Joseph Aprati: "Enjoying a pass in England with Frankie, in from Germany on leave. Hope my next pass is spent with you in the old familiar places. All's well. All my love, Joe Joe."

MRS. MARY ZAJICEK, 180 E. 23d st., Chicago Heights, Ill., from her brother, T/Sgt. Frank Aprati: "Arrived in London from Germany June 21 on seven day leave. Met Joe Joe in Ipswich. Enjoyed visiting together in London and Bournemouth. Both well. Frankie."

MR. AND MRS. JOHN OLSON, 722 N. Elm st., Hinsdale, Ill., from their son, Corp. Ralph Olson: "Hope to be home and out of the army by December. All my love to you and my wife, Ralph."

PARIS

MRS. JOHN F. HESLER, 417 Reynold st., Rockford, Ill., from Capt. John F. Hesler: "Having fine time in Paris. Hope to be home soon, Jack."

MRS. R. MITZ, 829 E. 46th st., Chicago, from her husband, Capt. Ruben Mitz: "Dear Gert, feeling fine. Paris is a beautiful city. Love to Rochelle and the folks. Ruby."

M. R. RIFKIND, 5209 Drexel av., Chicago, from his son, Lt. Herbert R. Rifkind: "Hello, dad. Enjoying my stay here in Paris. I'm feeling fine. Regards to the gang, Herb."

MRS. MINNIE BEAN, 853 E. 69th st., Chicago, from her son, 2d Lt. Robert L. Bean: "In Paris for a week attending an army information and education school at the Cite Universitaire."

MR. and MRS. H. M. STAERK, 446 Pine av., Chicago, from Lt. Stanley T. Staerk: "Paris is O. K., but gosh, the prices of things. You know what I mean."

MRS. THEO Z. POLLEY, 609 Galena blvd., Aurora, Ill., from Capt. Theodore Z. Polley: "Chuck and I send our sincere regards. Stopping here for a day before we proceed to Germany."

MRS. ROSE MARIE NOLAND, 630 N. Parkside av., Chicago, from her husband, Lt. Howard W. Noland: "June, and still waiting in Paris. Hope shortly to be home. Being detained is torturous. Howard."

DR. and MRS. JOHN R. LEND, 5247 North av., Chicago, from their son, Lt. Robert E. Lend: "Two and one-half days coming, three days here, and two and one-half days going, back to the land of mustn't, mustn't, non-fraternizing Germany."

MRS. C. L. HOBBS, 1509 Oak av., Evanston, Ill., from her son, Lt. Charles L. Hobbs: "Finally made Paris and certainly am enjoying myself. Wish you were here, too. Love."

MR. AND MRS. MAX BRYSKIER, 2231 Kedzie blvd., Chicago, from their son, Pvt. Marshall J. Bryskier: "Having a good time in Paris but would like to be on State and Madison instead."

MR. AND MRS. PATRICK MULDOUNEY, 120 Spaulding av., Chicago, from Pvt. Tom M. Muldouney: "Dear Ma and Pop, everything here with me is in the pink. Your loving son, Tommy."

MRS. B. W. MAPLESDEN, 5740 Lake st., Chicago, from her son, Pfc. Richard B. Maplesden: "Couldn't take you downtown on your birthday this year. Thinking of you here in Paris. Love, Dick."

MR. AND MRS. MEYER, 737 Melrose st., Chicago, from her son, Pvt. Frank Meyer: "May be home in a few months. Hope all will be well then. Love, Frank."

MRS. RENA GOTTEINER AND MISS SHIRLEY MELTZER, 1123 Central Park av., Chicago, from their son and friend, Pfc. Max Gotteiner: "Thinking of you both always. Loads and loads of love. Please write."

MRS. MINNIE S. COLEMAN, 1124 Chicago av., Oak Park, Ill., from S/Sgt. F. L. Coleman: "Am finally in Paris and having swell time. Love to all."

MR. AND MRS. A. EISENSTEIN, 8129 Phillips ay., Chicago, from their son, Corp. Morris Eisenstein: "Paris is very nice, but it only causes me to appreciate the United States much more."

MRS. JOHN J. BECHT, 1244 S. 13th av., Maywood, Ill., from her son, Pfc. H. Allen Becht: "Just to say hello and to let you know I am having a swell trip. Love, Allen."

MISS NELL HANCOOK, 3330 Crystal st., Chicago, from Corp. Ray L. Stevens: "Visiting Paris and having swell time. Be seeing you soon. Love forever and always, Steve."

MRS. BERTHA SHAREAR, 3518 W. 13th pl., Chicago, from her husband, Corp. Ben Sharear: "All my love on what is possibly my last trip to Paris, Ben."

MRS. PAULINE SCHNELLER, 5159 Medill av., Chicago, from her son, Sgt. Joe Schneller: "Dear Mom, I wish I could get out of here and go home soon. Love, Joe."

MRS. F. CHAMPION, 4228 Van Buren st., Chicago, from her son, Pfc. R. Champion: "Dear mom, I'm visiting Paris and I find it to be pretty nice. Wish you were with me. Love, your son, Bob."

MR. AND MRS. J. C. DORFLER, Mundelein, Ill., from Pfc. J. L. Dorfler: "Sure wish I were home. Hope you are well. I'm fine. All my love and kisses."

MRS. ALFRED W. BERRY AND BARBARA LYNN BERRY, 3833 Southport av., Chicago, from husband and father, Pfc. Alfred W. Berry: "Angels, I love and miss you both very much. Wish you were both here or I was there, Al."

MRS. G. WEHOFER, 1907 Wolfram st., Chicago, from her husband, Pfc. Gustaf M. Wehofer: "Am in Paris having a fine time. Hope to see you soon. Kiss Linda. Okay?"

MRS. WAYNE H. MEIER, Ashkum, Ill., from Corp. Wayne H. Meier: "Say hello to all our friends in Ashkum. Feeling fine and seeing the sights of Paris."

MRS. VERONICA FINN, 1213 S. Cuyler av., Berwyn, Ill., from Pfc. Robert C. Finn: "Darling Ver and Bob, feeling fine and having a good time in Paris. Love, Bob."

MR. AND MRS. JAMES TRINER, 4358 S. St. Louis av., Chicago, from their son, Pfc. Fred A. Triner: "Dear folks, having a grand time in Paris. Wish you could see the colorful and historic sights. Love from your son, Fred."

MRS. CLARA SCHWARTZ, 2612 Division st., Chicago, from T/5 Martin Schwartz: "Having a wonderful trip. Now in Paris but leaving tonight for England. Love and kisses, Martin."

MRS. J. G. BILHORN, 1813 N. Kedzie av., Chicago, from her son, Sgt. Oliver E. Bilhorn: "Between the army and the American Red Cross I'm enjoying a swell furlough in Paris."

MRS. A. SAPER, 622 Cornelia av., Chicago, from her son, 1st Lt. Harvey Saper: "Feeling okay and enjoying the things over here. Stay well."

U. S. ORDERS BUS COMPANY DOOMED IN LABOR DISPUTE

Washington, D. C., June 29 (AP)—The office of defense transportation today virtually ordered Wentworth Bus Lines, Inc., of Dover, N. H., out of business on the ground that it failed to comply with a war labor board order in a union dispute.

At the direction of the office of economic stabilization, ODT ordered the line's certificate of war necessity canceled. Commercial motor vehicle operators are required to have such a certificate to do business or obtain gasoline allowances.

ODT said it was the first action of its kind.

CAFES REOPEN AT MATTOON; LOTS OF MEAT

Mattoon, Ill., June 29 (AP)—Service in all but one of Mattoon's restaurants was restored today, but taxicabs were available on a priority basis only.

Meat was prominently and abundantly displayed on menus of restaurants closed seven days in protest against a red point reduction scheduled for July 1.

The transportation problem was eased temporarily when Brice Leonard, operator of the city's 15 cabs, put two taxis into use. Leonard, claiming his gasoline rations had been exhausted, took his cabs off the streets Tuesday after failing to get additional rations.

An emergency civic canteen for restaurant patrons closed last night in anticipation of the restaurant reopening today.

INDICT FIRM, FIVE IN BLACK MART LIQUOR DEALS

The Triple "C" Wholesale Liquors, Inc., and five individuals, were indicted by the federal grand jury yesterday on charges of filing false reports with the alcohol tax unit in an alleged scheme to divert 7,643 cases of liquor for black market use.

The individuals named are Joseph Chudik and his brother, Frank, owners of the Triple "C" company; Max I. Ruby and his son, Irwin, owners of the Ohio-Michigan Liquor store, and Martin Ressner, a contact man.

Francis J. McGreal, head of the criminal division of the United States attorney's office, said the black market liquor was diverted to the Ohio-Michigan store. The indictment charges 12 specific violations and contains a conspiracy count.

DEADLINE NEAR, MAY FLY OPA BILL TO TRUMAN

Washington, D. C., June 29 (AP)—The White House made preparations tonight to fly legislation extending price control to President Truman for signature.

With the President in Kansas City, Mo., and the present legal backing for price and rationing rules expiring at midnight tomorrow, the measure extending the authority for one year has yet to get thru the house. The house will hold an unusual Saturday morning session to try to deal with it.

It was assumed the same special plane will carry bills appropriating 40 billion dollars for the war department and other government agencies.

FRENCH CRIME AGAINST REICH GIRLS CHARGED

BY WALTER TROHAN
[Chicago Tribune Press Service]

Washington, D. C., June 29—A shocking allied atrocity in Germany was reported on the floor of the senate today by Sen. Eastland [D., Miss.], who recently returned from a visit to Europe as a member of a joint senate military-naval affairs investigating committee.

Sen. Eastland

Several thousand German women were rounded up in the city of Stuttgart and raped by Senegalese and Berber troops, wearing American uniforms, the senator charged.

"Horrible Occurrence"

"I was informed by generals and high ranking government officials—and other members of the committee were so informed—that in the city of Stuttgart, when the French army moved in, several thousand Christian German girls from good families were rounded up and placed in a subway, and for four or five days they were kept there and criminally assaulted by Senegalese soldiers from Africa," Eastland said.

"It was one of the most horrible occurrences of modern times. Another bad feature of the occurrence was that those French Negroes were in American uniforms, and the population of that whole part of Germany thought that American soldiers were involved."

The war department had no immediate comment on Eastland's statements.

Says Devers Verified Story

The senator reported the incident in joining in the filibuster of Sen. Bilbo [D., Miss.] against the fair employment practice committee. Eastland charged that the FEPC was a communist weapon to create unrest in this country.

Off the floor of the senate he said he was told the story of the mass rape by Jefferson Caffery, United States ambassador to France, and that the story was later verified by Gen. Devers, commander of the American 6th army, and Gen. Patch, commander of the American 7th army.

Eastland said that Devers, horrified by the affair, ordered an American division of troops into the battered city to halt the mass rape.

Eastland said he was told the mass rape was instigated by French officers in the grip of frenzied hate against the conquerors of France. He acknowledged that reported nazi atrocities fanned this hate until the French forgot restraints.

Speaking of the FEPC, Eastland said it would grant "unfair preference" in the hiring of discharged Negro soldiers. Eastland said the Negro soldier has been "an utter and abysmal failure" in this war.

"I'm not saying that out of prejudice," he said. "That is what the responsible generals told us."

Australia to Discharge 64,000 Men Before Dec. 1

San Francisco, Cal., June 29—Joseph B. Chifley, acting prime minister, announced today that 64,000 Australian service men would be released from the army and the air force between July and December, the Melbourne radio reported. Two-thirds will be army men.

Czechs Yield Land

(Story on page 1)

Land ceded to Russia (black)

Mandel's

Store Hours Today, 9:45 to 5:45

Catch at a Good Straw!
Dunlap Panama

You can't catch at a better one than a genuine Panama by Dunlap. Casual, comfortable and crisp. You'll be cool-headed, cool-browed all Summer long! Pinch-front, wide-brimmed, puggaree band! Light as a Summer cloud!...**7.50**

Other Panamas, **$5** to **$15**

MEN'S FURNISHINGS . . FIRST FLOOR . . WABASH

MANDEL BROTHERS

CROSSWORD PUZZLE

ACROSS

1. Cast
5. Walk heavily
10. Punctuation mark
14. State of insensibility
15. Light boat
16. African warrior band
17. Tail end
18. Constellation
19. Chair
20. Exercise
21. Piece of floating ice
22. Inclines
24. In point of comparison of
26. Story
27. Possesses
28. Cellar
32. Seat
35. Flings
36. Compete
37. Runway
38. Injures
39. Wagers
40. Metal
41. Iron workshop
42. Primary
43. Willful
45. Caress
46. Facility
47. Unresisting
51. Imp
54. Civil wrong
55. Fish eggs
56. Soreness
57. Deserve
59. Dim outlines of
60. Gaelic
61. Come up
62. Former
63. Legal paper
64. Called
65. Uncultivated plant

DOWN

1. Cleanse with brush
2. Dwelling
3. Ant
4. Skip
5. Climbs
6. Claw
7. Stake
8. Extinct New Zealand bird
9. Goes on resolutely
10. Render peaceable
11. So be it!
12. Quarrel
13. Strikes
21. Dread
23. Sediment
25. Beat
26. Savor
28. Flat boat
29. Perpetually
30. Louse eggs
31. Trial
32. Harvest
33. Rodent
34. Bitters
35. Oath
38. Equestrian
39. Particles
41. Accomplishment
42. Rapid
44. Streaked
45. Separated
47. Balance
48. Goddess of peace
49. Utter
50. Fished for morays
51. Hastened
52. Peel
53. Ascend
54. Ornament
58. Epoch
59. Solemn promise

Puzzle of Friday, June 29, Solved

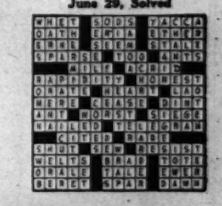

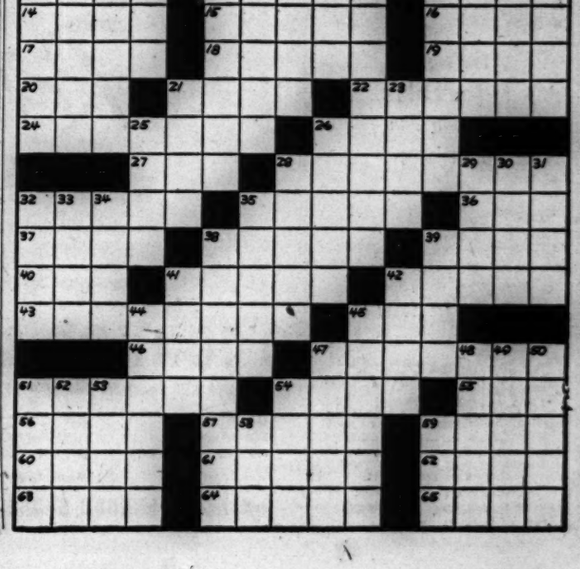

STEVENS

10.95

Cool Captivator

our gay, young, junior print in rayon shantung!

Keep cool sun-up to sundown all summer long in this pretty print. Diminutive bows square off the neckline—broadened shoulders "easily" substitute for sleeves. Bright and button-fronted—it's a boon to the Junior who summers in the city. Coral, Blue, and Aqua. 9 to 15. **10.95**

Sorry, no mail or phone orders!

Jr. Deb Salon—5th Floor

Chas. A. Stevens & Co.

State Street Open 9:45 to 5:45

SUMMER WHITES . . . .

by Roblee
SHOES FOR MEN

$7.95

For civilian lights or navy whites . . . top quality white bucks. The famous Roblee Tread straight feature means comfort for all your summer-time activities. Plain toe, leather sole and rubber heels.

Other Roblees $6 to $8

Men's Shoes, Street Floor. Also Oak Park

New Summer Saturday Store Hours 9:45 A. M. to 5 P. M.

RUSSIANS FEED GERMANY WITH KNOUT IN HAND

Mix Kindness and Harsh Rule, Says Briton

BY JAMES SLOAN
[Chicago Tribune Press Service]

LONDON, June 29—"The Russians are rapidly seeking to forge a lasting link with the vanquished Germans by means of the same policy Bismarck used in beaten Austria in 1866," the Daily Mail reported this morning.

A correspondent just back from Europe said the Russians will try to keep the veil pulled over what they are doing when the allied observers move into Berlin soon. They are "still working on the German population and do not want the risk of outside influences coming into contact with the subjects of their manipulations until the job is done," he said.

Mildness and Knout

New areas recently taken over by the Russians in the heart of Germany, the correspondent noted, "make up a grand central bloc bound to exercise heavy attraction on the German provinces under British and American occupation."

"In these regions," he said, "the Reds' policy employs a remarkable mixture in which mildness and generosity do strange capers alongside the sternest knout in hand tactics. The self-announced executioners of 50 hostages for every Russian killed are the same men who dance with German women and play games with their men."

The Russians are pursuing three courses with Germans classed as "bad," the writer said—executing them, sending them to permanent forced labor, or holding them in prison camps.

Other Germans, however, he said, fare better. Germans on heavy work daily receive 20 ounces of bread, 15 ounces of potatoes, three ounces of meat, small rations of fats and sugar, and four ounces of coffee a month.

Promise to Feed People

This is possible, he said, because the Reds hold large areas that formerly fed millions of Germans who are now in the British and American zones. The Russians brag, over the Berlin radio, that they have solved the food problem and promise the Germans they will continue to be well fed even if there is a shortage in other zones. The Russians have reopened factories, theaters, concert halls, and cabarets.

Lublin Poles are being settled en masse up to the Oder and in East Prussia, he added. Germans are being shifted to make room for the newcomers. The vast Junker estates are going to landless peasants, with priority for the Poles.

New Developments in Pacific War

(Stories on page 1)

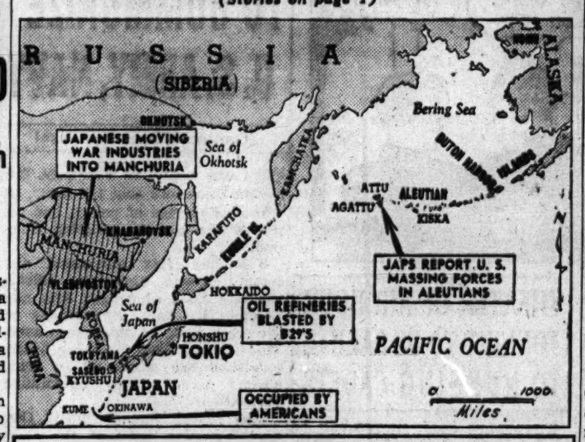

Latest Chinese Gains and Losses

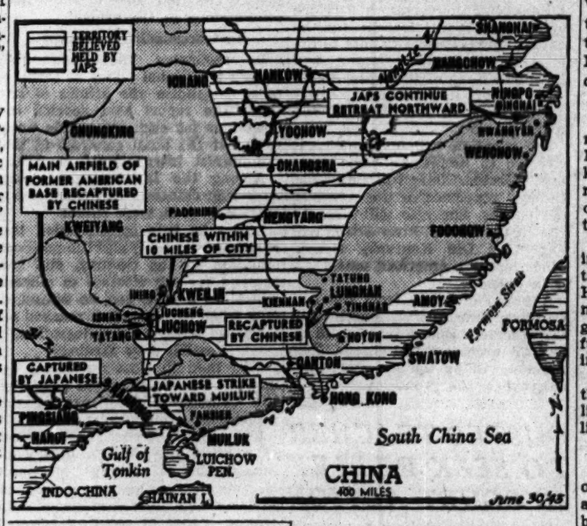

3 NAZI SLAYERS OF YANK FLYER DIE ON GALLOWS

Priest Performs Last Religious Rites

(Picture on back page)

RHEINBACH, Germany, June 29 (AP)—A triple hanging of German civilians at dawn today avenged an unidentified American flyer who parachuted into Germany from a flaming plane last Aug. 15 and was shot and hammered to death.

The three Germans, Peter Back, Peter Kohn, and Matthias Gierens, were hanged by United States executioners carrying out the verdict of the first civilian war crime case tried on German soil since the Nazis surrendered.

One Sentenced to Life

They and a fourth defendant were convicted by a military commission. The death sentence of Mathias Krein was commuted to life imprisonment.

The scaffold was erected in a corner of an ancient prison here under the supervision of a pair of traveling army executioners. They are M/Sgt. John C. Woods, former Texas state executioner, and Staff Sgt. Thomas Robinson of New York City, a civilian baker.

A German Catholic priest performed final religious rites for each of the condemned men. Each met his fate without breaking down.

Says Farewell to Family

Back, confessed instigator of the murder, expressed his "respect for the American army and American administration" just before a black silk death hood was placed over his head.

The doomed men were given an opportunity to make a final statement before the nooses were adjusted.

Back asked if his family would suffer at the hands of the Americans.

Lt. Col. J. V. Roddy, San Francisco, Cal., in charge of the hanging, assured him "the case will close with your death."

Back then sang out: "Farewell, Katherina, Angela, and Ursala"—his wife and two daughters.

CHINESE FORCES ONLY 10 MILES FROM KWEILIN

CHUNGKING, June 29 (AP)—Chinese troops fighting into wrecked and burning Liuchow captured the main air field of the abandoned United States air base in the southern suburbs and the city's south rail station, the Chinese high command announced today.

Heavy fighting continues in the western and northwestern suburbs of the strategic junction city.

[Chinese troops have captured Liuchow, former American "bomb Tokyo" base, a Reuters dispatch from Chungking said.]

Other Chinese forces more than 100 miles to the northeast closed within 10 miles of Kweilin [pop. 500,000] where another United States 14th air force base was abandoned last November, a Chinese army spokesman said. A Chinese arc being pushed down from the north and northwest now runs within ten to eighteen miles of Kweilin.

The Chinese command also announced new gains northeast of Canton and along the east coast, but admitted loss of Pingsiang, about eleven miles from the French Indi-China border on the Liuchow-Dongdang railroad.

$117 CAMERA STOLEN FROM CAR

Mary Ellen Wilson, a journalism student at Northwestern university, told Evanston police yesterday that a Graflex camera, belonging to the university and valued at $117, had been stolen from her car parked at Sheridan rd. and Colfax st., Evanston.

U.S. MOUNTAIN TROOPS MASS IN ALASKA—TOKYO

San Francisco, Cal., June 29 (AP)—Radio Tokyo warned the Japanese home front today that the United States is massing ground and naval forces in the Aleutians for an attack from the north, and disclosed that speedy transfer of Nipponese war industries to Manchuria was underway to escape further destruction from the air.

Tokyo said American mountain-trained fighters and paratroopers were gathering in the Aleutians and the United States 9th fleet was on the prowl, awaiting a chance to strike the mainland of Japan.

Removal of war industries to the Asiatic continent was admittedly "more fundamental" than "the large scale dispersion of munitions industries in Japan."

REPORT OF JAP PEACE OFFERS DENIED BY GREW

Washington, D. C., June 29 (AP)—Answering a statement by Sen. Capehart [R., Ind], Acting State Secretary Grew today said this country has received no Japanese peace offer, either thru official or unofficial channels.

Capehart last night said he had been reliably informed Japanese peace offers "which would be acceptable to me personally" have been made within recent weeks. Capehart said he could not disclose the terms but added "if the Japanese promised to give up all territory they have conquered, including Manchuria, wouldn't that be all right?"

Some weeks ago Grew denied reports that Japan had offered to hand over her navy and air forces and give up all conquered territory, including Manchuria, if Japan herself would not be occupied.

YENAN MEETING IS APPROVED BY CHINESE REDS

CHUNGKING, June 29 (AP)—Chinese Communists wired approval to Chungking today for seven non-Partisan members of the People's political council to visit Yenan to discuss outstanding differences.

This was considered a fresh opportunity to reconcile differences between the central and northern Chinese regimes and unite the republic for the war against Japan.

President Chiang Kai-shek has sanctioned the visit of the group, headed by the scholar, Hwang Yen-pao. Attempts also were made to induce the Communists to reverse a decision refusing to attend the next meeting of the People's political council July 7, eighth war anniversary.

THIEF TAKES SPARE TIRE

Joseph Shubert, 7412 South Shore dr., told the police that a spare tire was taken yesterday from his automobile near his home.

[ADVERTISMENT]

For Rash-Tortured Skin —Relief Hard to Beat

The itching, burning, stinging, smarting of minor skin troubles, chafing irritations, and simple rashes are cooled and relieved when you sprinkle on Mexsana, the soothing medicated powder. This 40-year family favorite is great for baby's diaper rash. Costs little. Get Mexsana.

NAVY TO DIVERT DAMAGED SHIPS TO GULF YARDS

Washington, D. C., June 29 (AP)—The navy plans to bring many of its most critically damaged warships thru the Panama canal to gulf repair yards. This policy was disclosed today in a letter to Sen. Hill [D., Ala.] from Acting Navy Secretary Hensel.

In response to an inquiry from Hill, Hensel said a "substantial volume" of repair and overhaul work soon will be given gulf yards.

A large part of the work, he disclosed, will be reconditioning of LST's from the European theater for use in the Pacific.

Larger ships, Hensel said, which have been badly damaged, will be brought to yards on the gulf and the Atlantic to relieve congestion in west coast repair ports.

Tokyo Claims U. S. Sub 'Cornered,' Sunk Off Japan

San Francisco, June 29 (AP)—Tokyo radio claimed today Japanese planes "cornered" and sank an American submarine off the east coast of Japan Wednesday and Thursday.

LOOP WORKER DIES IN ROOM

Nicholas M. Banos, 50, believed to be a loop restaurant employe, was found dead yesterday at 637 N. Dearborn st., apparently of natural causes. Several hundred dollars in war bonds was in the room he had occupied for 15 years.

[ADVERTISMENT]

Helps You Overcome FALSE TEETH Looseness and Worry

No longer be annoyed or feel ill at ease because of loose, wabbly false teeth. FASTEETH, an improved alkaline [non-acid] powder, sprinkled on your plates holds them firmer so they feel more comfortable. Soothing and cooling to gums made sore by excessive acid mouth. Avoid embarrassment caused by loose plates. GET FASTEETH today at any drug store.

CHICAGO FLYING COPS PATROL AN IWO NIGHT BEAT

BY HAROLD SMITH
[Chicago Tribune Press Service]

WITH U. S. 7TH FIGHTER COMMAND ON IWO ISLAND, June 29—Traveling a nocturnal beat with the policemen of these hostile airways closest to Japan's capital is stimulating even when nothing happens. The policemen are the crews of the P-61 Black Widow night fighters, in one of which the writer has just made a combat air patrol.

Our craft is aptly named Blind Date. Its pilot is Lt. Milton C. Green, 28, 3423 Drummond pl., Chicago, reputedly one of the squadron's top flyers. His radio observer is 2d Lt. Marvin A. Bowden, 22, Monticello, Ga.

We are briefed at sunset by Capt. William Charlesworth. "During the full moon period they want us to get in as much flying as possible. If you're on the alert be ready to go on a moment's notice."

Ship Still Virgin

Staff Sgt. Milwood Hlebof, 35, formerly of Moline, Ill., and now of Brooklyn, N. Y., who as crew chief keeps the Blind Date sweet, buckles me into my parachute in the gunner-observer's seat and shows me how to bail out if necessary.

"Have a good rise and good hunting," he calls, then descends thru the hatch and slams the door shut. His squadron made its first kill last night. The Blind Date is still virgin, and the sarge seems a bit wistful about that, for his pride is high in his ship and its crew.

Using a minimum of the runway, the Blind Date roars into the twilight. Iwo shrinks to a cluster of lights behind and below.

No Sign of Japs

A couple of miles above the ocean the air is perpetually cold, and we shiver gratefully a while before turning on the heater that makes me sleepy. Milt is wearing his oxygen mask to aid his night vision, so he stays wide awake.

Jap raiders like these full moons, so we are looking sharply for them. There is no sign of life on white scarred yet forbidding Kita rock down there. Monotony is kept at plane's inter-com phones.

The hours pass, and the moon climbs high, and yet no sign of Japs. They have taken a plastering in their last two visits and are probably licking their wounds.

Chicagoans in Unit

"Your relief is now air borne," the ground control announcer messages us. "You may return to base." Milt slants the Blind Date's transparent nose earthward, and minutes later Sarge Hlebof is smiling upward thru the hatch, perhaps a trifle rueful for another dry run.

There are several other Chicagolanders in the squadron. Other pilots include Capt. Carl K. Wind, 25, 2604 14th av., Moline, Ill., and 2d Lt. Raymond E. Rudkin, 20, route 4, Sparta, Wis. Radio observers include 2d Lt. James F. Spellacy, 24, 8511 Dante av., Chicago; 2d Lt. Walter N. Brown, 21, 1184 Wisconsin av., Oak Park, Ill.; 2d Lt. Fred O. Paige, 25, 9857 Damen av., Chicago; Flight Officer Harry J. Brask, 29, 7119 Rhodes av., Chicago; and 2d Lt. Frank Cuda Jr., 21, 2028 N. Holton st., Milwaukee, Wis. The ordnance officer is Lt. Robert del Vecchio, 25, 1914 N. 39th st., East St. Louis, Ill. The communications officer is Lt. Earl J. Kovara, 1940 Deane blvd., Racine, Wis. Pvt. Dan C. Buettner, 20, 7027 S. Stewart av., Chicago, is a gunner observer.

Port to Be Junked

Seattle, Wash., June 29 (AP)—An 18 million dollar army port, secreted in an Alaskan fjord and used only a year, will be dismantled for salvage this summer by 700 German prisoners of war, Col. Conrad P. Hardy, Seattle district army engineer, has announced. These will be the first prisoners sent outside continental United States, said Col. Hardy.

The project was authorized in July, 1942, to provide a transshipment point where barges from the United States could transfer military supplies to ocean going vessels plying to Kodiak and the Aleutian Islands.

The terminal was located in Excursion inlet, off Icy straits midway between Juneau and Cape Spencer on the Gulf of Alaska.

The terminal was built to accommodate nine ocean going vessels, six barges, two ammunition ships, and two tankers. Housing was provided for 260 officers and 4,400 enlisted men.

DE MILLE SAYS POLITICS KEY TO LIBERTY IN U. S.

Wichita, Kas., June 29 (AP)—Political freedom is the only chance for Americans to retain individual liberty, Cecil B. De Mille, Hollywood producer, told a Wichita town hall meeting tonight.

"No man in America should be deprived of the right to earn a living at his chosen work," said De Mille. "Certainly no private group should have the power to decide who shall work and who shall not, but gradually this complete power has been taken over by a small clique."

De Mille said he was not talking of "honest union members or honest union leaders" but of the "labor racketeer who, thru the control of political power, intends to control the destiny" of America.

U. S. JUDGE HITS ILLINOIS BOARD; FREES CONVICT

Federal Judge John P. Barnes yesterday ordered William Bolds, 38, Negro convict, released from the psychiatric division at Menard. Bolds who was adjudged sane by a jury last June 18, sought his freedom on a writ of habeas corpus.

Bolds had been in prison since 1928 when he was convicted of burglary and sentenced to one year to life. Judge Barnes said the conviction was based on the theft of a ring and $1.67 in Aurora.

Judge Barnes termed Bolds' long imprisonment "cruelty beyond that of medieval ages" for such a small offense. He declared the parole board was responsible for keeping more persons in prison than should be there.

MOSLEMS CLAIM RIGHT TO FILL POSTS IN INDIA

SIMLA, India, June 29 (AP)—Mohammed Ali Jinnah, president of the Moslem League, said tonight that the league alone "is entitled" to nominate Moslems for membership in the proposed new interim government of India.

Jinnah's statement suggested that the league would not compromise in the principal dispute threatening the success of Viceroy Wavell's conference to set up an almost completely Indian government.

The Moslem League's major political rival, the Congress party, has insisted that it too might nominate Moslems for government posts. The league has said that it will not accept or take part in any government with the nonleague Moslems as members.

Conference Adjourns

Wavell's conference adjourned today for two weeks after delegates had approved proposed machinery for setting up an India executive council. Approval by Moslem delegates, however, is subject to ratification by the Moslem working committee at a meeting next week and a Moslem spokesman said this ratification might be withheld.

Wavell had proposed that he select executive council members from among panels of eight to 12 nominees to be submitted by the league and Congress party and panels of three submitted by minority groups. Under the plan his choices would be subject to final ratification by the league and Congress. The exact size of the council was not agreed on.

Gandhi Hopes for Success

As the conference adjourned, announcing that it "expected" to reconvene here July 14, Mohandas K. Gandhi said in an interview that it was his "hope and prayer that things will come out right for both India and Great Britain."

The frail, 75 year old Gandhi said his party had entered the conference in "recognition of the fact that it was a step toward independence."

"I have constituted myself," he explained, "as both an advisor to the Congress [party] and advisor too to the Viceroy, and thru him to the British people."

Gandhi discounted the suggestion that he was considered the controlling voice in the party and not a mere advisor.

"They can shut me up at any time, brush aside my advice," he asserted. "If I tried to cling to power I would fall, never to rise again. That is not my temperament."

BRITISH CRUISER 'SUNK' BY NAZIS REBUILT IN U. S.

Philadelphia, Pa., June 29 (AP)—The British cruiser Argonaut, both ends of which were blown away by German torpedoes, has been repaired at the Philadelphia navy yard and is stalking Japanese in the Pacific.

The navy said today that the Berlin radio officially proclaimed the Argonaut sunk in the Mediterranean in the spring of 1943. The royal navy brought the cripple across the Atlantic under her own power, however, steering with her two remaining propellers. At Philadelphia 182 feet of the 512 foot ship were rebuilt, 59 feet at the bow and 123 feet aft.

Ensenada
SLACK SUITS
of quality
RAYON
for the most style & comfort you ever enjoyed at
$7.95

It's amazing the amount of quality, style and expert tailoring we've been able to crowd into these slack suits for only $7.95 . . and don't forget the cool air-conditioned comfort either. Sun tan or wheat shirts contrast with dark brown slacks . . or India cream or powder blue shirts contrast with deep blue slacks

MEN'S SPORTS WEAR DEPT.
. . 4TH FLOOR

Boys' Ensenada slack suits, $5.95—3rd floor

MAURICE L. ROTHSCHILD
State at Jackson

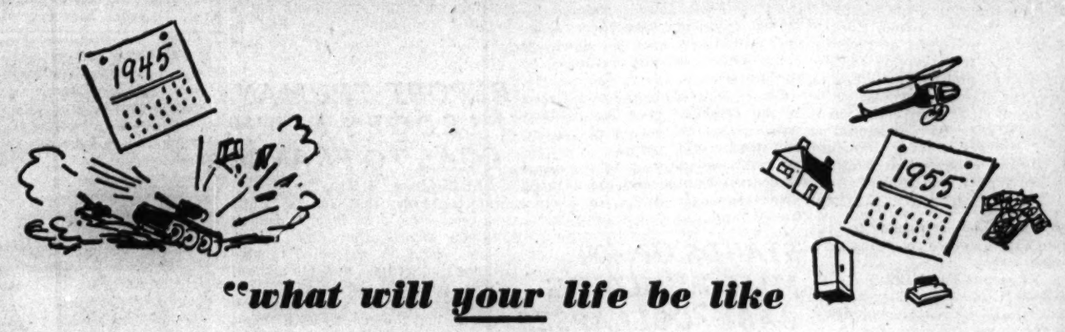

"what will your life be like ten years from now?"

Well, chances are, if you're a Joe Doakes or a Jane Doe—and most people are—you'll want a new car or a fur coat . . . perhaps a piano for sister or college for *little Joe* . . . maybe a new house or a new roof or a long trip . . . maybe something more or less important than any of these . . . and budget or no budget you'll be able to have it. How? It's all done with bonds! Remember those beautiful bonds you bought 'way back in 1945 when you wanted to help your Uncle Sam? Well, he's going to help you now—in 1955. *That* was the best investment you *ever* made!

In '45 think of '55

Buy WAR BONDS at Stevens

and support the "MIGHTY 7TH" War Bond Drive!

CHAS. A. STEVENS & CO., STATE STREET, CHICAGO

ELLIOTT LINKED TO F. D. R. PARTY FOR SOAP MEN

Probers Hear He Tried to Sell Guests Ads

Washington, D. C., June 29 [New York News]—The Washington Times-Herald reported tonight that the late President Roosevelt once gave a dinner party for 12 of the largest soap manufacturers and drug store chain executives in the country and delivered a talk on the value of radio advertising which mystified the guests until the president's son, Elliott, called on them later and tried without success to interest them in his Texas radio network.

Elliott was present at the dinner, the Times-Herald said, adding that the party was disclosed by members of two congressional investigating committees.

Treasury Report Made

This revelation came as a result of the first examination by treasury agents of Brig. Gen. Elliott Roosevelt and John Hartford, president of the Great Atlantic & Pacific Tea company, were transmitted to the congressional committees investigating Hartford's $200,000 loan to Elliott in 1939 and the subsequent "bad debt" deal after a $4,000 settlement.

The treasury report was transmitted to Colin Stam, detailed by the internal revenue department to the house ways and means and senate finance committees as special agent in all treasury matters.

Stam said that until the remainder of the evidence is submitted it will be regarded as a "top secret."

Committee members pointed out that the first evidence submitted would necessarily concern the details of the $200,000 loan and whether either of the principals was guilty of tax evasion thru its treatment of tax returns.

Claimed Tax Deduction

Hartford declared the $196,000 unpaid portion of the loan as a bad debt and claimed exemption for it in his income tax report, it was disclosed previously. That item has not yet been allowed by the treasury.

Whether Elliott included the $196,000 as a capital gain in his income tax return undoubtedly will be brought out in the report, committee members said.

Meanwhile committee members are personally inquiring into some "unusual coincidences" and seeking to learn whether other loans were made. They said they also expect a statement from George Hartford, ultra-conservative member of the A. & P. owning family, who was first approached and who turned down the $200,000 loan which his elder brother, John, later saw fit to grant.

LONDON POLES INSIST ARMY IS STILL FOR THEM

LONDON, June 29 (AP)—The Polish government in London, expecting at any moment to be cast adrift diplomatically by Britain and the United States, has no plans for its future, a spokesman admitted today.

He said he didn't know what would happen to the London regime when the allies recognize the new Polish government of national unity, formed yesterday in Warsaw, but he denied London reports that the regime was seeking sanctuary in Eire or Canada.

The spokesman declared the Polish army of 200,000 to 250,000 remained "completely loyal to us," and reiterated the claim that the regime here is the only legal Polish government.

[A Polish telegraph agency from Rome reported that Gen. Wlayslaw Anders has arrived in Italy to take command of the Polish 2d corps, which is loyal to the Polish government in London. Gen. Anders returned to Italy from London.]

POLAND'S VETS TO GET 25 ACRES OF GERMAN SOIL

MOSCOW, June 29 (AP)—The Russian news agency Tass reported today that the commander in chief of Polish troops in Warsaw announced that soldiers, guerrillas and families of those who gave their lives for Poland would be alloted 10 hectares [about 25 acres] of land each in western Polish territories. The resettlement of western lands, which apparently include Pomerania and Silesia in pre-war Germany, will be voluntary, and those offered the land will not be obliged to accept, the dispatch said. It added that soldiers of 40 or more would be demobilized and resettlement would begin immediately.

REVEALS BRITAIN HAS 3½ BILLION DEPOSITS IN U. S.

Washington, D. C., June 29 (AP)—Harry White, assistant secretary of the treasury, told the senate banking committee today that Great Britain has a balance of 3½ billion dollars in gold and securities on deposit in the United States.

White was called to testify in closed session on the financial arrangements between the two allies and proposals for post-war settlements.

Sen. Taft [R., O.] told reporters that "we asked a lot of pointed questions" and that White will be recalled next Monday.

Designer of Hitler's Homes Seized by Czechs

PRAGUE, Czechoslovakia, June 29 (AP)—Czechoslovak police announced today the arrest at Karlsbad of a Dr. Kreizler, whom they identified as an employe of Hitler. He designed Hitler's bedrooms, studies, and living rooms in Berlin and Berchtesgaden. He revealed the locations of six storerooms where police found pictures and art objects taken from Czechoslovak homes and museums, the police reported.

GASOLINE ALLEY
HAVEN'T YOU HEARD ANY MORE ABOUT YOUR DISCHARGE FROM THE ARMY, WALLET?
NOT YET, BROWNIE.
THAT'S THE WORST OF BEING TOO IMPORTANT TO BE REPLACED.
DON'T FLATTER YOURSELF. THEY HAVEN'T GOT AROUND TO YOU. YOU'VE HAD 36 MONTHS IN THE ARMY, 30 OVERSEAS—
THAT'S 66 POINTS RIGHT THERE. THEN A PURPLE HEART AND A KID PUTS YOU OVER THE 85 MARK. YOU'RE OUT, RIGHT NOW.
RIGHT, YOU ARE. I'M OUT, BUT I'M IN!

How WAC and Soldiers Were Taken from Hidden Valley

(Story starts on page 1)

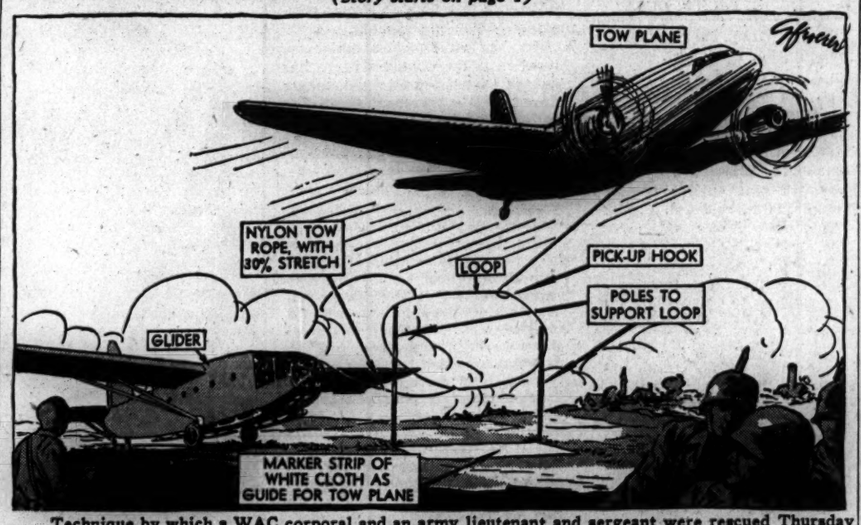

Technique by which a WAC corporal and an army lieutenant and sergeant were rescued Thursday from the "hidden valley" of New Guinea. The tow plane swooped to within 20 feet of the ground to pick up their glider tow rope.

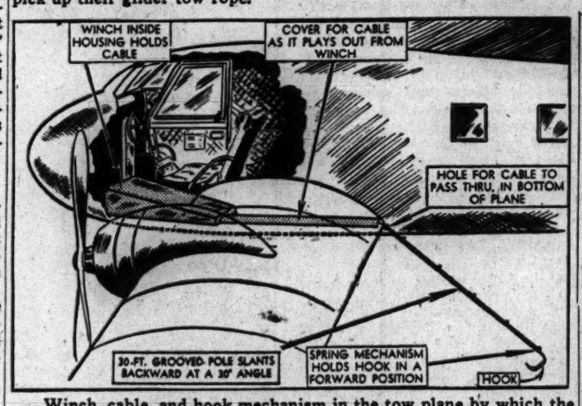
WINCH INSIDE HOUSING HOLDS CABLE
COVER FOR CABLE AS IT PLAYS OUT FROM WINCH
HOLE FOR CABLE TO PASS THRU, IN BOTTOM OF PLANE
30-FT. GROOVED POLE SLANTS BACKWARD AT A 20° ANGLE
SPRING MECHANISM HOLDS HOOK IN A FORWARD POSITION
HOOK

Winch, cable, and hook mechanism in the tow plane by which the glider was snatched from the valley floor.

HIDDEN VALLEY YANKS BROUGHT OUT BY GLIDER

Lived Amid Warring Natives 47 Days

[Continued from first page]

Mich.; T/Sgt. Charles McHugh, Covington, Ky., and S/Sgt. Bert Godwin, Long Beach, Cal., were surrounded by a tumultuous crowd. "What a clam bake," marveled a GI as he struggled for a view.

Passes Up Throne

A little later, while awaiting a luncheon of T-bone steaks and fried potatoes, blue eyed Corp. Hastings said that she was glad to abdicate as queen of Hidden valley. She had previously reported by the walkie-talkie parachuted to the marooned group that native women had offered to make her queen of one of the warrior tribes that inhabit the valley.

"There was nothing to do but get up in the morning, eat, sit around, eat some more and go to bed," she said.

The crash occurred May 13 as Col. Peter J. Prossen, San Antonio, Tex., chief of the maintenance division of the far east air service command, was piloting a plane loaded with men and WACs, mostly from his department. The flight was described officially as a routine orientation trip.

Lt. McCollom, whose twin brother, Robert, St. Paul, Minn., was one of the victims, said, "I was able to pull a couple of the others out of the burning wreckage."

Two other WACs who survived the crash died later.

Lt. McCollom said that 13 pints of water and several boxes of hard candy aboard the plane kept them alive until searching planes found the crash site three days later and dropped food.

Nerves Frayed by Delay

Corp. Hastings revealed that the survivors, shaken and saddened by the tragedy, sometimes got on each other's nerves during the ordeal. "I told the lieutenant off once," she laughed. She was cut and burned on the legs. Sgt. Decker suffered a deep head cut and burns about the hips.

Sgt. Decker said he believed the high watch towers which distinguished the valley from any other in New Guinea were used by native hunters to sight wild pigs. All the survivors agreed that the valley contained no 7 foot natives or 1,000 pound pigs such as flyers thought they had seen. Both the natives and animals were described as of average size or below.

Find Native Village Clean

Corp. Hastings said that the valley dwellers did not appear to have as many children as normal. Visiting a native village, the trio found it clean and well built. The round houses, which appear like mushroom buds from the air, are for the people and the long, barracks-like houses for the pigs. With the exception of some meat, sweet potatoes are almost the sole item of their diet.

The survivors were loaded down with native stone axes, bows, and arrows which they had exchanged for shells.

After a routine hospital examination they will be given a rest for full recuperation. Maj. Gen. Clements McMullen, far east air service command chief, said that all probably would be returned to the United States before resuming service again.

Recount Fatal Crash

HOLLANDIA, New Guinea, June 28 [Delayed]—(AP)—At headquarters here the three survivors told of the crash May 13. Lt. McCollom said he crawled from the burning fuselage. Sgt. Decker and Corp. Hastings said they were thrown out, unconscious.

McCollom crawled back to the plane and gave morphine injections to two passengers who were still alive but mortally injured. They lived about 24 hours. All the others were killed in the crash.

The survivors agreed that some hard candies and a life raft saved them. They ate candy until they were "sick of it," McCollom said, while the yellow raft, punctured, served as a tent, and attracted the attention of a plane that spotted them four days later. It took the trio a day and a half to get four miles down the mountainside to the spot where they were discovered.

Found Natives Harmless

"We weren't afraid of the natives after our first encounter with them," said McCollom. "They carry spears and bows and arrows, but from the way they looked at us from behind trees we knew they were more afraid of us than we were of them."

Corp Hastings said she found the natives "quite interesting, particularly the women, who took me to their hearts and were very kind."

GOVERNOR HOPES TO TURN BAVARIA OVER TO GERMANS NOV. 1

MUNICH, Germany, June 29 (AP)—Col. Charles Keegan, military governor of American occupied Bavaria, said today he would be able to turn the government over to the Germans by Nov. 1 if the progress of the last two months continued. Bavaria comprises over half of the total American occupation area.

"The way it looks now, I will be able to recommend that all military government personnel can consider the job finished by November," the former New York City councilman said. "The Germans themselves can run Bavaria, with American occupation troops remaining, of course, to guard power plants, war industries, and the like."

Dr. Fritz Schaffer, whom Keegan appointed as president of Bavaria, said, "if the military government would permit political activities of groups, the Bavarian peoples party could be brought into action in a very short time. Bavaria should be made free from Prussian influence and become independent and responsible for its own affairs."

State St. Stores Adopt Shorter Saturday Hours

Most State st. stores will close at 5 p. m. Saturdays from July 7 to Aug. 25, it was announced yesterday by the State Street council. The usual closing time is 5:45 p. m.

TOURS
Tonight ROMANTIC DANCE CRUISE
SAILS FROM MICHIGAN AVE. BRIDGE
C&B LINE
S.S. City of Grand Rapids
LV. 9:30 P. M. RT. 12:30 Midnight
$1.25 TAX INC.
SAT. $1.60

CHARGES STALIN STRIPS POLAND OF RICHEST LAND

Loss of Resources to Russia Told

Detroit, Mich., June 29 [Special]—Dictator Stalin's grab of eastern Poland, which was upheld by the late President Roosevelt and Prime Minister Churchill at Yalta, takes away some of the most productive areas of Poland, it was charged tonight by Ignatius Nurkiewicz, president of the Polish Federated Manufacturers' Organizations of America.

"To the Poles this grab is as painful as an amputation," Nurkiewicz said in a statement. "It is like chopping off a man's leg and telling him he should be grateful to get a German artificial one."

Vast Resources Lost

Nurkiewicz, who also is a member of the Detroit Polish council, asserted the Russian seizure deprives Poland of 47 per cent of its territory and 38 per cent of its population. He said the annexed territory contained two-thirds of Poland's sheep and two-fifths of Poland's horses and cattle.

He asserted the lost territory produced 98 per cent of Poland's corn; 80 per cent of its tobacco; 78 per cent of its flax, 74 per cent of its natural oil, 72 per cent of its timber, 61 per cent of its hemp, and 50 per cent of its plywood.

Shifts 4,400,000 Farmers

He said that soviet propaganda bureaus had described the Polish population in the annexed area as a "tiny class of feudal landlords," but that the Poles actually number 5,700,000, of whom 4,400,000 were farmers. Millions of them, he added, are being shifted around ruthlessly by the Russians.

Lwow, which is in the seized area, is the principal road and railway junction in that corner of Europe, Nurkiewicz said, adding:

"It is the gateway to the heart of central Europe and the shortest arm-stretch for Stalin to keep a heavy thumb on Czechoslovakia."

STANDS UP 400 MILES HOLDING BABY; COLLAPSES

(Picture on back page)

Kansas City, Mo., June 29 (AP)—A 23 year old mother who stood in a crowded train for 400 miles, holding her 10 month old baby in her arms, collapsed in the Union Station lobby here last night and was removed to a hospital. Mrs. Okemah Van Ness, Ada, Okla., said she was en route to see her sailor husband, Bonner Van Ness, who is stationed at Treasure Island, San Francisco, Cal.

OPA 'TIRES OUT' GROCER; HE WILL GO FISHING NOW

Rulings Called 'Just Too Much'

For 21½ years Albert W. Hecht has operated a meat market and grocery in Sterling dr., Flossmoor. Today he's going out of business. The reason—the OPA has tired him out. A new owner is taking over.

"I'm not quitting because of the OPA," Hecht said. "They couldn't put me out of business. I'm quitting because I'm tired—tired of the OPA, and I won't go back to the meat and grocery business as long as there's an OPA.

"I think they should destroy the OPA and just keep a price control board. Then they could stop sending meat to foreign countries. If there were as much meat as there is red tape in the OPA we couldn't sell it all."

Going to Country

The Flossmoor butcher said he's going out in the country and "live like the Indians," fishing and resting. "Why work anyway?" he asked. "The government's made it easy for us, planning everything from the cradle to the grave."

One of his employes, who has served behind the counter for 16 years, plans to follow his boss' example, go to the country for a while and forget about meat shortages and unhappy customers.

Hecht's action focused attention anew on the plight of the Chicago area's hundreds of meat markets which are striving against shortages and government regulations to apportion meats equitably. But, the survey showed, it's a tough job. Meat supplies are generally 50 per cent below normal requirements, altho here and there some improvement has developed.

Sees No Difference

"I can't see any difference lately," reported Louis Stibeck, operator of a market at 3950 Lawrence av. "I'm 50 per cent under what I can use in spite of buying plenty of sausage."

"I couldn't say the situation is appreciably better," said Adam Herrmann at 1637 W. 63d st. "We do get a little more meat occasionally, but we could easily use 50 per cent more than we have."

Edward Gittersonke, operator of a store at 2057 Ridge rd., Homewood, estimated supplies at 50 per cent less than six months ago, but said he was optimistic about the immediate future. Employes at the Steiter market, 2026 Ridge rd., Homewood, estimated supplies at 75 per cent less in the last six months.

Varied Conditions Found

Interviews at dozens of other stores, scattered thruout the city and suburbs, found varied conditions, but few good. Only one butcher said supplies were so much better that he was able to tell his packer to deliver no more sausages unless ordered.

Some butchers reported they'd deal forever with their packers for getting such fair treatment but a handful complained they had to watch against being shortweighted by a few little known dealers.

REPORT TRUMAN PLEDGES REICH COAL TO FRANCE

PARIS, June 29 (AP)—The French press said today that Gen. De Gaulle had received a letter from President Truman saying that Gen. Eisenhower would be instructed to give France the greatest possible amount of coal mined in Germany.

The newspapers said President Truman had intervened with Prime Minister Churchill to persuade him to the policy, and that the letter followed negotiations in Washington, D. C., conducted by the French supply mission.

One newspaper estimated that France would receive about 45 per cent of all coal taken from mines in the French, British, and American zones of occupation. France has feared another winter coal shortage, altho domestic production has increased to about two-thirds the pre-war normal rate.

FREE!
Read this SAMPLE OFFER!
Find out the ease and economy of making delicious, home-made ice cream. Cut out and mail this ad to us for sample offer. Or, buy direct from your grocer.
THIS OFFER EXPIRES JULY 31
LONDONDERRY ICE CREAM STABILIZER
FOR USE IN HOME MADE ICE CREAM
ENOUGH FOR 4 PINTS
15¢
Make any flavor—Delicious—Smooth—No ice crystals—No cooking—No re-whipping—No scorched flavor—Easy—Inexpensive—20 world-famous recipes in this package.
ADD SUGAR-CREAM EVAPORATED MILK
WHIP—FREEZE
"THAT'S ALL!"
LONDONDERRY
835 Howard St., San Francisco 3, Calif., U.S.A.
NET WEIGHT 3/4 OUNCE
INGREDIENTS: OAT FLOUR, LOCUST BEAN, KARAYA GUM, IRISH MOSS, SALT, DEXTRIN, ANHYDROUS DEXTROSE, VANILLIN, (ARTIFICIAL FLAVOR), SODIUM BICARBONATE, DISODIUM PHOSPHATE, ADDED U. S. CERTIFIED COLOR
AT YOUR GROCER'S

THEATER OF AIR HOUR TONIGHT TO BE SALUTE TO NURSING CADETS

Twenty-five cadet nurses will be special guests of the Chicago Theater of the Air program which will salute the cadet nurses corps of the United States public health service on its second anniversary at 9 o'clock tonight over W-G-N, WGNB, and the Mutual network. As a tribute to the corps Bruce Foote, baritone, will sing "The Song of the Open Road."

Col. Robert R. McCormick, editor and publisher of THE TRIBUNE, will be the speaker.

The program will open with the overture to Romberg's "My Maryland." Marion Claire will sing "The Rosary," supported by the orchestra and chorus. She also will sing "A Kiss in the Dark." Ruth Slater will sing "My Old Kentucky Home." Other familiar American music will be included.

A group of songs from the new Broadway musical "Carousel" will be presented. Henry Weber will direct the orchestra and chorus. John Barclay will be the narrator; Jack LaFrandre, the producer.

OUSTED TEACHER TO SEEK RELIEF IN COURT ACTION

Court action seeking to compel the East Chicago school board to reinstate Miss Nellie I. Mills, whom the board dismissed from her teaching position Wednesday night on the charge that she spoke disparagingly of the late President Roosevelt, will be undertaken at once, her attorney, Allen P. Twyman, announced yesterday.

Twyman said the charge of insubordination could not be supported. It was based on a report that she said on the occasion of the late President's death, "For the first time in 12 years we can pledge allegiance to the flag." She also was charged with having failed to carry out the board's orders to all teachers to hold memorial services.

"It was proved at her trial that she did not make the remark attributed to her," said Twyman, "and it has never been proved that she did not conduct the memorial service."

OTTAWA ENSIGN IS AMONG 5 DEAD IN PLANE CRASH

Miami, Fla., June 29 (AP)—Five flyers from the Miami naval air station were killed yesterday when their JM-1 Marauder crashed into the ocean, 57 miles east of Mayport, Fla., the navy announced today. The dead included Ensign James H. Giehler, 23, son of Mr. and Mrs. Frederick J. Giehler, Ottawa, Ill.

Lawrenceville Flyer Killed

Williams Field, Ariz., June 29 (AP)—Seven men were killed today when an army B-24 crashed and burned southeast of its base at Williams field. The dead included F. O. Ernest Lee Sager, 19, son of Mr. and Mrs. Ervin D. Sager, Lawrenceville, Ill.

WARN OF PLOT TO COMMUNIZE U. S. ARMY, NAVY

[Continued from first page]

quiry was begun in February, following disclosure that the army, in a sudden change of policy, had removed the ban on enlisting Communists.

Following this disclosure, the committee said, high army officals issued a flood of denials that any Communists held commissions in the army. But, the report continued, THE CHICAGO TRIBUNE subsequently published the names of 10 army officers with alleged Communist connections.

The report further noted that Earl Browder, head of the Communist party in this country, publicly asserted that there were some 13,000 Communists in the military service and that some of these had commissions in the army.

Instructions for Campaign

In reviewing the Communist party's traditional policy of seeking to propagandise the armies of nations, the report said specific instructions for such campaigns were issued at the sixth congress of the Communist international in 1928.

Among the instructions to the American delegates at the congress, the report said, were these:

"To take into consideration the morale of the army and the political situation in the country, and the demand for the election of officers which, as a rule, can be advanced only when the army has reached an advanced state of disintegration.

Possible New Strategy

"To link up closely political demands with the principal slogan of the Communist party arming the proletariat, proletarian militia."

The committee posed the question of whether the above quoted communist aim of seeking "election" of army officers was later abandoned in favor of a new strategy of infiltration—"that of securing commissions and subcommissions for their party comrades in the military forces, little by little, with the approval or connivance of government officials and officers high in authority, complaisant or coöperative?"

SITE OF BELGIAN DIPLOMACY LIKE SCENE IN FICTION

ST. WOLFGANG, Austria, June 29 (AP)—In this Graustarkian setting King Leopold III. of the Belgians played on today at the game in which his throne and dynasty were the stakes.

From the closely guarded villa where he confers day after day with a constantly changing procession of Belgian leaders there came no hint that he was bowing to the clamor at home that he abdicate.

[An Associated Press dispatch from Brussels said communist and socialist sources reported that Leopold may abdicate Sunday. Bad flying weather postponed the scheduled departure of Paul van Zeeland, former prime minister and present high commissioner for repatriation, and Albert Deveeze, liberal former minister of war, who had planned to leave Brussels Friday for St. Wolfgang to confer with the monarch.]

Army and Navy Summer Clubs Will Open Today

Summer clubs for men of the army and navy services will be opened today at Fullerton av. and Outer dr., and at 50 E. 49th st. under auspices of the Chicago service men centers. Everything will be free—food, cigarets, and all sorts of entertainment.

Can BORDERLINE ANEMIA* Sap Your Stamina and Strength?
THE answer is yes! Borderline Anemia can steal away your pep and vigor—can take all the fun out of life. Borderline Anemia makes people pale and listless.
And medical records say that thousands and thousands of men—as many as 68% of women—suffer from a Borderline Anemia resulting from a ferro-nutritional deficiency of the blood.
You Need Big Red Blood Cells to Release Energy
If your oxygen-carrying, energy-releasing red cells aren't sufficiently large and rich, you can't hope to keep your full vigor. Your blood is the "supply line" of energy to every muscle, every fibre of your body.
Better Blood, More Energy with Ironized Yeast
Yes, if you grow fatigued with little effort—if you're continually pale and pepless—you may have Borderline Anemia. But there is a way to improved vitality—easy-to-take Ironized Yeast Tablets can help you!
Of course your condition might be due to other causes, so your doctor should be consulted regularly. If you have a Borderline Anemia*, Ironized Yeast Tablets will help you by building up your blood . . . by renewing your energy.
Start taking Ironized Yeast Tablets today to look better, to feel better, to be better. Insist on genuine Ironized Yeast. At all drug stores.
*Resulting from a ferro-nutritional blood deficiency.
Energy-Building Blood
This is what the doctor sees through his microscope looking at blood rich in energy-elements. Note big, plentiful red cells that carry oxygen to release energy to every muscle, limb, tissue.
Borderline Anemia
Thousands have blood like this—and never know it. Note puny size and irregular shape of red cells. Blood like this can't generate the energy you need! Only sturdy blood can give you top energy.
IMPROVED CONCENTRATED FORMULA
Ironized Yeast TABLETS

VOGT'S SUPER OFFERINGS
5-year-old Bonded Sour Mash Kentucky Bourbon
Fifth $3.94 Case $47.28
SPECIAL! 4 YR. OLD BLENDED WHISKEY 86 proof Fifth $2.79
Chicago's Greatest Buy on Imported WINE SPECIALS
SILVA & COSENS IMPORTED DOUBLE DIAMOND RUBY PORT case $11.00 5/5 $1.02
DOW'S IMPORTED 4-DIAMOND PORT case $11.00 5/5 $1.02
DOW'S IMPORTED ROYAL DRY PORT case $16.76 5/5 $1.50
DOW'S IMPORTED TAWNY PORT case $14.00 5/5 $1.28
Well known, long established, nationally advertised 4-year-old Bonded Kentucky Bourbon Fifth $3.93 One Bottle Limit to Customer
Well known brand; 86 proof straight Bourbon. 4 years old. Full quarts Case $50.28
LORD & CHASE Blended Whiskey 86 Proof Fifth $3.40
VIRGINIA DARE WINE Light or Red Fifth 94¢
U. S. P. R. BONDED RYE WHISKEY.....pts. $2.52
CHAPIN & GORE, 93 Proof, 5-yr. old straight Ky. bourbon. 5/5 $3.95
OLD POINDEXTER, 4-yr. old straight Ky. bourbon, 86 proof 5/5 $3.57
ANCIENT AGE—5 yr. old straight Ky. bourbon. 86 proof. 5/5 $3.51
LORD CALVERT, blended Ky. whiskey; 86 proof.....5/5 $4.53
PHILADELPHIA blended whiskey; 86 proof.....5/5 $3.89
Old McBrayer Blended Whiskey; 93 proof.....5/5 $3.71
SCHENLEY Reserve, blended whiskey; 86 proof.....5/5 $3.89
GOLDEN WEDDING Blended Whiskey 5/5 $3.43
FLEISCHMANN'S GIN— 5/5 $3.20
IMPORTED RUM— 5/5 $1.75
DIXIE BELLE GIN— 5/5 $3.12
CHAMPAGNE, nationally adv. brands. By the case or...qts. $1.49
GIN—American grain, 94 proof 5/5 $2.75
SPECIAL CASE PRICES ON ALL WINES
PORT, SHERRY, MUSCATEL CALIFORNIA WINE ½ gal. $1.79 gal. $3.49
Zinfandel, Dry California Wine .....gal. $1.75
WE HAVE Rheingold, Edelweiss, Hamm's, Primator In ½ barrels and barrels
BEER BY THE CASE ALL ADVERTISED BRANDS
Mail or Phone Orders Accepted. We Deliver Anywhere
We Cater to Parties, Weddings, etc.
Yes, We Have Cigarettes! Cigars by the Box
HAYmarket 2875
Subject to 2% Occupational Tax
Plenty of Parking Space
Open Every Night Until 12 A. M.
VOGT'S WINE SHOP 1100 W. ADAMS

LOOP REALTY DEALER FOUND DEAD IN HOTEL

Sought on Fraud Charge Involving $14,500

Fred L. Winston, loop real estate dealer sought since June 5 on five warrants charging frauds amounting to $14,500, was found dead yesterday in a ninth floor room of the Stevens hotel where he had registered last Tuesday under an assumed name.

Fred L. Winston

He had been dead two or three days. A preliminary medical report indicated death was caused by a cerebral hemorrhage, but later investigation indicated an overdose of sedatives may have been a contributing cause.

Realty Dealer Many Years

Winston was 55, and resided at 10 E. Schiller st. with his wife, Carrie, and daughter, Phyllis, 17. He had been in the real estate and building and hotel management business for many years. He maintained offices at 111 W. Washington st. under his own name. There was no connection between his business and Winston & Co., real estate dealers at 38 S. Dearborn st.

Winston registered at the Stevens as Fred Wood of Grosse Point, Mich. He was not noticed around the hotel afterward, and yesterday Nancy Vance, a maid, entering his room found him dead.

Mrs. Carrie Winston leaving coroner's office.

He was seated in a chair, a cigaret in his mouth, an open box of matches in his left hand and an unlighted match in his right. Detectives John Steiner and Maurice O'Connor said death evidently came as he was about to strike the match. On the basis of this a physician gave hemorrhage as the cause of death.

Later, however, the detectives found a bottle and two boxes in a dresser drawer containing an assortment of capsules and pills. Some were sleep inducing and some prescribed to maintain wakefulness. Also found were two envelopes on which Winston had written that his wife be called, giving her address and telephone number.

Real Name Wirzinger

Mrs. Winston was questioned by Coroner Brodie last night. She said her husband had been mentally and physically ill recently. She had only a vague idea of his financial troubles, she added. She said she last saw him the first week in June.

Mrs. Winston said her husband's real name was Wirzinger which he changed to Winston during World War I.

O. P. Lightfoot, assistant state's attorney, said Winston's reputation was good until recent months when he met financial difficulties. Then, Lightfoot said, he went to friends and obtained funds on deals which were not carried out. He did not repay, Lightfoot said. He estimated total alleged frauds at $20,000. The five warrants in the case involve amounts from $1,000 to $5,000.

An inquest will be held at 11 a. m. today at 425 Plymouth ct.

BEATEN, ROBBED IN HOTEL

Lawrence Jacobs, clerk at the Walton hotel, 1619 N. Dearborn st., reported to police yesterday he was beaten and robbed of $10 by two robbers in the hotel.

Honor Champion Paper Collector

(Story in adjoining column)

Lance Lawson, 6, south side schoolboy who collected 5,307 pounds of waste paper in year, with James T. O'Connor, executive secretary of salvage for war production board. [TRIBUNE Photo]

TEEN AGE RAPE TRIO GETS LIFE; A 4TH 40 YEARS

Four Negroes, 15 to 18 years old, were found guilty before Judge Harold G. Ward in Criminal court last night on charges of raping and robbing two young white women and of robbing a third. Judge Ward sentenced three of the defendants to life imprisonment at hard labor on the rape charges and sentenced the 15 year old Negro to 40 to 50 years for robbery.

In passing sentence Judge Ward rejected their pleas for probation. Evidence in the cases moved him to emphasize that the law considered rape as heinous a crime as murder and treason and all three crimes thus are exempt from probation.

Fourth Under Statutory Age

The three sentenced as rapists are Theodore Wiley, 17, of 6017 S. Racine av.; Noel Parks, 18, of 1221 W. 60th st.; and William Robinson, 16, of 5935 S. Racine av. Joseph Jackson, 15, of 6040 Elizabeth st., identified as one of the attackers of both women, was charged only with robbery because he is under the statutory rape age limit of 16.

Asst. State's Atty. Edward Healy termed the defendants "very vicious" and remarked that in some other communities their apprehension might have meant death. Judge Ward directed that the rapists be placed in solitary confinement on the anniversaries of their crimes.

One anniversary is May 20. About 4:30 a. m. Jackson, Robinson, and Parks kidnaped in their automobile a 28 year old wife of a navy man serving overseas. She was on her way home from work in the Dodge Chicago plant.

Threaten Phone Operator with Knife

After taking $4 and a war bond from her they drove to a lot at 65th st. and Sayre av., where all three raped her. They were seized virtually in the act by a county highway police squad under Sgt. John Kringas.

Two days earlier Jackson, Parks, and Wiley kidnaped a 17 year old telephone operator on her way home from a theater. One of the Negroes threatened to slit her throat with a long bladed knife and took her purse and $4. All three attacked her in the car.

All four also were sentenced to a concurrent term of 40 to 50 years for another robbery. Two other women who identified the four as robbers did not appear to prosecute them.

Outer Drive Resurfacing Work to Start Monday

Resurfacing of the Outer drive from Ohio st. south to the Shedd aquarium will begin Monday. The work will take about six days and before 11 a. m. each day northbound traffic will be detoured. Southbound traffic will be detoured after 11 a. m. Jackson blvd. from Michigan av. to State st. will be closed tomorrow.

MOTOR COACH HEAD SIGNS AFL UNION CONTRACT

Employes Will Vote Anyway, CIO Says

Interunion strife over the right to organize Chicago Motor Coach operating employes reached a new high point yesterday when Benjamin Weintraub, president of the bus company, announced that investigation had shown a majority of workers favored the Amalgamated Association of Street, Electric Railway and Motor Coach Employes [AFL] and that he had signed a contract with that union.

Matt Kearns, regional director of the rival CIO unit, the Transport Workers' Union of America, declared Weintraub had "broken faith" with the employes. Regardless of the deal with the AFL union, Kearns said, an employes' election set for tomorrow would be carried out. He said he was confident CIO would win.

NLRB Keeps Hands Off

The company's direct negotiations with the AFL union were made possible when the national labor relations board ruled last Monday that it could not order an election, as the CIO had requested, because the bus company was not under its authority.

Weintraub and officers of the AFL union agreed to designate Circuit Judge Joseph Burke as umpire. He examined union membership cards filed by employes, checked them against payrolls, and reported that 503 of the 877 drivers and garage workers eligible had shown preference for AFL.

The contract provides for prompt negotiations on wages, hours, and other working conditions, but neither company nor union spokesmen indicated the union had any immediate demands to present.

Employes Have Own Union

Previously, the workers had been represented by an independent organization known as the Chicago Motor Coach Employes' fraternity. It survived an effort of the AFL to take it over in 1934 and an NLB election requested by the CIO two years ago. Both unions had members on the fraternity's board of directors, and some company garages were dominated by one union and some by the other. Its contract expired last autumn.

The election called for tomorrow is in the name of the fraternity. It will be held from 10 a. m. to 10 p. m. in the offices of the Chicago Civil Liberties committee, 410 S. Michigan av.

BOY, 6, GATHERS PAPER 91 TIMES HIS OWN WEIGHT

Chicago waste paper salvage officials said yesterday that a south side school boy, Lance Lawson, 6, of 8321 Green st., is believed to be the nation's youngest "big time" waste paper collector.

Lance, who took 5,307 pounds of paper to Gresham school in the last year, was cited for his salvage efforts by the war production board and received the first WPB medallion with bars to be presented in Chicago.

The ceremony was held yesterday at the Pioneer Paper Stock company's warehouse at 448 W. Ohio st., and James T. O'Connor, executive secretary of salvage for the WPB, announced a nation-wide survey would be undertaken to secure Lance's honor as the youngest 5,000 pound collector.

Realizes His Ambition

The paper taken to his school by Lance Lawson totaled more than 91 times his own weight of 58 pounds. His parents, Mr. and Mrs. Evert Lawson, said he pestered them with his ambition to become a paper trooper until they gave in.

The WPB medallions and bars are expected to provide an additional incentive for thousands of boys and girls in the summer playground paper salvage drive, O'Connor said. The playground campaign ends its first week today with officials expecting a collection of 350 tons of paper from 204 city, school, park district, and agency playgrounds.

On Monday the summer paper campaign will be extended to the playgrounds in all Cook county suburbs. The drive is sponsored by the Chicago Newspaper Publishers association.

Three Drives of Three Weeks Each

The summer campaign is divided into three three-week drives. At the end of each drive, the Chicago waste paper campaign committee will sponsor a luncheon for boys and girls who lead the city in collections. Special prizes will be awarded to the leaders in each drive, and grand prizes will be presented when the last campaign closes.

Each boy and girl who has collected 2,000 pounds of paper since last Sept. 1 will receive a WPB medallion, with a bar for each additional 1,000 pounds.

BANKER SUES 2 FOR DOGS' RAID ON HIS TURKEYS

E. LeRoy Hall, vice president of the Northern Trust company, filed suit yesterday against two of his neighbors in the suburb of Bannockburn to collect $1,000 for damages done by dogs to his flock of turkeys. One defendant, Fred P. Dier, said that his dog and one belonging to Wallace E. Carroll killed or crippled 75 turkeys last autumn. They offered to settle with Hall at the market price, 36 cents a pound, Dier said, but were unable to reach agreement.

Cupid and a Long Journey Win Furlough for Yank

Bushnell General Hospital, Utah, June 29 (AP)—A wounded soldier, Pfc. Thomas R. Woodsworth of Vancouver, Wash., telegraphed from Hartsville, S. C., to Bushnell's commanding officer: "Taken all my furlough to convince her. Had to come way down here to marry her. Please consider 30 day extension to be with her." The C. O. telegraphed: "Extension granted."

ROB STORE MANAGER OF $239

Three men who waited in a parked car in the alley behind a food store at 6012 Archer av. yesterday robbed the store manager, George Nuberg, of $239 on his return from a bank.

I used to hate this ordeal until I hit on this chest protector idea!

Bond Total Rises

(Story in adjoining column)

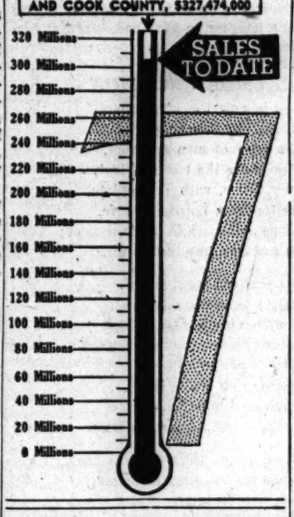

VOICE OF LABOR IN MANAGEMENT URGED BY SHEIL

Participation by labor unions in the management of industry was urged by the Most Rev. Bernard J. Sheil, senior auxiliary bishop of Chicago, in an address delivered last night in Gary, Ind., before the Gary Knights of Columbus and the Association of Catholic Trade Unionists.

"This is not a question of labor taking over management lock, stock, and barrel," he said. "It is simply that the workers request, very reasonably, that they should have a voice in things which affect them vitally."

He said that if trade unionists desire to be "citizens of industry" they must assume the obligations of citizens.

Mother of Jap Captive Dies of Auto Injuries

Mrs. Constance Marozas, 65, of 6133 S. Karlov av., a widow, died in Holy Cross hospital last night of injuries suffered June 12 when she was struck by an automobile at 63d st. and Karlov av. She was the mother of Capt. William B. Marozas of the army air forces, who has been a Japanese prisoner of war since Dec. 7, 1941. The car was driven by George Bruce, 40, of 1227 S. Elmwood av., Berwyn.

MAKE LAST PUSH TODAY FOR GOAL OF MIGHTY 7TH

Teams Will Canvass Thruout City

The Mighty 7th war loan drive moved into its final stretch yesterday in Chicago and the nation with a huge army of solicitors joining in the windup. The campaign, which opened May 14, will end tonight.

Sales to individuals in Chicago and Cook county reached $305,183,000, or 93.2 per cent of the quota of $327,474,000. This represented a gain of $8,992,000 since the last report.

Lawrence F. Stern, local chairman, urged volunteer solicitors to redouble their efforts to achieve the quota and maintain Chicago's record.

City-Wide Canvass Today

Block solicitors, thousands of minute men in factories, service men's organizations, and other groups will canvass the city today to muster every last dollar.

Treasury department officials pointed out that all sales processed thru federal reserve banks by July 7 will count toward this drive.

John Gillespie, manager of THE TRIBUNE's public service office, 1 S. Dearborn st., said that the Dad to GI Joe honor roll now has 380 names. Buyers of bonds for sons and daughters in service, under the Tribune plan adopted nationally, have their names listed.

Captured Planes Presented

William Strand, Tribune war correspondent, spoke at a closing bond show at State and Madison sts. He vividly described operations at the Anzio beachhead and said: "The bonds you bought many weeks ago were responsible for saving hundreds of lives on European fronts."

Two captured Japanese airplane engines were presented by the State Street council to be used for technical education in Chicago schools.

One of the final rallies in Chicago will be held at 8 o'clock tonight at 3427 Lawrence av. by the North Lawndale war finance committee. Army and coast guard bands will play and free movies will be shown. Leon M. Zimmerman is chairman.

Luther Evans Confirmed as Congress Librarian

Washington, D. C., June 29 (AP)—Luther H. Evans of Texas was confirmed by the senate today as librarian of congress. Evans has been acting librarian since Archibald MacLeish resigned to become an assistant secretary of state.

Mandel's

loops, my dear

on your sparkling white hat

It's flirtatious! It's becoming! It's sparkling summer white with a "riffle" of soft loops. A strawcloth sailor for city and vacation wear.....$10

Other white hats 5.95 to 13.95

MILLINERY . . FIFTH FLOOR . . STATE

MANDEL BROTHERS

Mandel's

Classic Lady ORIGINAL

softer, lovelier shirtwaist for half-sizes

Your constant companion through the summer . . . with the slender button front, gored skirt, and action back. Black only in cool rayon sheer . . . An Oscar Hayman fabric. Or gold, aqua, or coral in spun rayon. Sizes 16½ to 26½ 8.95

Mail your order or call State 1500
Please state 2nd color choice

MANDEL BROTHERS

PIN MONEY DRESSES . . FOURTH . . WABASH

Mandel's

A Carlye Creation for Jr. Chicagoans

Carlye creates a moment-making dress for Jr. Chicagoans. Silk (80%) and rayon shantung with exciting color contrast. Ice blue with raspberry or cocoa with blue. Sizes 9-15.

Bolero 8.95
Dress 19.95

Carlye Dresses Exclusively at Mandel's

JR. CHICAGOAN SHOP . . FOURTH FLOOR . . STATE

MANDEL BROTHERS

Luminous White

FOR THAT COOL, FRESH LOOK

$5 to $7.95

Big brims, becoming bonnets . . . pretty little tricky things . . . in styles that you can choose to suit your taste . . . but—be sure its WHITE!

Other White Hats, $2.95

FIFTH FLOOR—STATE.

To the prices of our merchandise will be added an amount approximately equivalent to the Retailers' Occupational Tax.

The Door to Thrift

NETCHER'S BOSTON STORE

Everything but the Horse

For Western Riders		Town & Country	
Frontier Pants	$5.95	Jodhpur Pants	$4.95
All-Weather Jackets	$8.95	Riding Breeches	$4.95
Leather Belts	$1.75	Riding Coats	$19.95
Fringed Jackets	$17.95	Riding Shirts	$2.50
Western Shirts	$3.50	Riding Crops	$2.95
Western Boots	$8.95	String Gloves	$2.50

Also Western Saddles, Crops, Navajo Blankets, Bits, Bridles, Stable Blankets and Sheets for the Horse

Tailor-made Riding Clothes

Western and English apparel made to measure by Bailey's expert craftsmen of finest woolens in traditional riding habit fashion.

FREE ON REQUEST. Ask or write for Bailey's Booklet, "Guide to Academies, Riding Stables and Bridle Paths" in Chicagoland

103 N. Marion Street Oak Park

BAILEY'S

627 Davis Street Evanston

LOOP—25 W. VAN BUREN ST.

Loop Store Open Every Evening—Sundays 'til 5 P. M.

207 S. Main St., Rockford, Ill.

Get famous STRAW HAT QUALITY for the most style and comfort

Stetson straws, Knox straws, Supernatural panamas by the Genuine Ecuadorian Hat company . . they're all famous straws because they give you the extra style, service and quality that always distinguish the leaders. It's only natural that you'd find them at a famous quality store

$5 to $25

MAIN FLOOR

MAURICE L ROTHSCHILD

State at Jackson

Chicago Daily Tribune
THE WORLD'S GREATEST NEWSPAPER

FOUNDED JUNE 10, 1847

8 ** SATURDAY, JUNE 30, 1945

ENTERED AS SECOND CLASS MATTER MAY 14, 1903, AT THE POSTOFFICE AT CHICAGO, ILL., UNDER ACT OF MARCH 3, 1879.

All unsolicited articles, manuscripts, letters, and pictures sent to The Tribune are sent at the owner's risk, and The Tribune company expressly repudiates any liability or responsibility for their safe custody or return.

THE TREATY IN THE SENATE

Sen. Overton wants to railroad the San Francisco Charter thru the senate. He made a formal proposal on Thursday that there be no committee hearings.

Surely, this must be the most extraordinary suggestion ever heard in the senate chamber where, over the years, some truly extraordinary ideas have been presented. Here is a treaty which, its advocates say, will keep the world at peace till the end of time. If they are right, it must be a very powerful treaty indeed. If they are wrong, it is still true that the treaty makes requirements of us which have never before been accepted by this or any other country.

The charter alters in some degree both the principles of our foreign policy and the practices of our diplomacy. It imposes new responsibilities upon our army and navy. In some measure, it foreshadows the territorial and political adjustments to be made after the war. It has a bearing on the ultimate disposition of the islands we have conquered from Japan. It may affect permanently our relations with Alaska and Hawaii. Above all, it may be interpreted to require this country to go to war against the will of the people's representatives in congress and to fight for causes which the American people will regard as unjust.

Surely these matters ought to be examined carefully. Surely there is no reason for ratifying a contract of such importance without even troubling to examine the language. There is no excuse for undue haste. Nothing can be lost by taking time enough to see what the charter provides. Everybody who has read it knows that it is not an easy document to understand, with its numerous and sometimes confusing cross-references. Those who negotiated the document, we are glad to see, are more than willing to explain and defend it paragraph by paragraph and line by line. To adopt any other course would be sheer folly.

It is to be borne in mind, also, that those who favor rushing the ratification of the charter are the same people who were eager to get us into this war with its million casualties already counted and more still to come. The devotion of these war hawks to peace is open to grave question. They were not so passionate for peace but what they welcomed war a few years ago.

The charter should be studied, also, with the fact in mind that the chief negotiator was Mr. Stettinius, a millionaire himself and the spokesman, it may be presumed, of other millionaires. Many people in this country believe that wars are made by millionaires for the profits to be derived. Such views will be strengthened if the charter is railroaded thru the senate. If there is nothing to the accusation, the men who drafted the treaty ought to have no difficulty in proving it.

LESE MAJESTE

By a two to one vote the school board of East Chicago terminated the lifetime teaching contract of Miss Nellie I. Mills on the allegation that a disparaging remark that she was said to have made about the late President Roosevelt constituted insubordination. Pupils differed as to her statement, which was oblique at best, and it was not denied that she held a classroom memorial service, as the board had directed all teachers to do.

In the Voice of the People today we print a letter from a soldier in Germany who heard of the proceedings against the teacher before the board rendered its decision against her. We can add nothing to his remarks, except to recommend that our readers take them to heart.

RADIO RESPONSIBILITY

Passage by the legislature of the radio libel bill may be accepted as a qualified beginning toward the introduction of principles of responsibility and morality into the industry. The final form of the bill leaves a good deal to be desired, in that the side door has been left open to permit some evasion of obligations, but the bill also represents a considerable advance. The provisions of one year in jail or a $500 fine are enough to discourage flagrant abuse of the privilege of using the air.

It is not to the credit of a number of stations and such pressure groups as the CIO that they engaged in a concerted campaign to discredit the bill and to emasculate it. THE TRIBUNE and station W-G-N came in for considerable abuse from these interests because they supported the principle of responsibility in radio utterance.

The Tribune station was not frightened by any of the obligations it would be compelled to assume with all other Illinois stations under the original terms of the bill, for it has always lived up to them even when they were not stated in law. In the absence of legal responsibility, some other stations could not say as much. They have engaged in the dissemination of scandal, malicious gossip, and other kinds of defamatory utterance which have tended to bring all stations alike into disrepute. In arguing against the assumption of responsibility, they were in effect stating their intention to continue in these discreditable practices.

No one in the radio industry could be unaware of the eagerness of the federal government to extend its regulations into every field of communications in recent years. The press has been made aware of it by recent court decisions, and it can be news to no one in radio that a federal regulatory commission with power practically to define its own sphere of jurisdiction is established in Washington.

It was the part of good sense for the radio stations in Illinois to place themselves under the discipline of good taste, good manners, and a regard for truth while they could still do so voluntarily. None of them need fear the consequences of the libel act if they heed these simple standards. By accepting them, they may spare themselves from far more irksome controls imposed by the government.

THE HITLER MYTH

The story is still going the rounds that Hitler may not be dead. The London Daily Sketch reports a mysterious broadcast from an unidentified station saying that "the Fuehrer is alive and safe. He is far beyond the reach of the enemy. Do not despair, Germans! The light will come again from the darkness."

All the Germans have to do, meanwhile, is look about them—at the ruin of their cities and homes, at occupying armies, at a disaster as complete as any people in history ever experienced. Hitler was the architect of this. He is the most discredited man in history, and even a German would have to concede that, whether he is possessed of moral sense or not. On results the frantic man with the mustache was an incredible flop.

If Hitler should come blinking out of a hideout on some unspecified future date, the only source of wonderment would be that he had the crust to show himself. The only promise he could offer would be, "I am the author of all your misery. Take me back and you shall have more of the same." Even a German would have none of it. Or, should we say, especially a German?

UN-AMERICAN

The house committee on un-American activities should address itself to the problem of the behavior of Rep. Adolph J. Sabath, a Chicago adornment in congress. On April 19, under consent to extend his remarks, he inserted in the Congressional Record a war department publication represented as having the title, "Text of United States Expose of Native Fascism." By "extending his remarks" he avoided having to make direct answer from the floor to those able to detect his charlatanry.

In the gratuitous remarks which the Hon. Adolph spread upon the record was this statement: "Mr. Speaker, I only regret that the rules and regulations of the war department precluded the naming of outstanding American Fascists, such as the du Ponts, the Pews, the Girdlers, the Weirs, Van Horn Moseley, H. W. Prentis Jr., Merwin K. Hart, and others, including the 30 Fascists charged with conspiracy and seditious activities and tried, but, due to the untimely death of the trial judge, they are still at large."

On May 16 Rep. Frank Keefe of Wisconsin took the floor in the house to expose Sabath's trickery. The Congressional Record is usually carefully composed and proofread, but when Mr. Keefe looked over his speech as printed in the Record the following day he found out that long passages had been transposed into a speech on an entirely unrelated subject by Rep. Wigglesworth. Thus Mr. Keefe's speech did not make sense when read, and 10 or 15 pages of the Record were so confused as to be unintelligible.

Passing over the possible reasons for this rather remarkable typographical jumble, Mr. Keefe had his speech reprinted in full in the next day's Record. Here is what he had to say about Sabath's doings:

From John W. Martin, administrative assistant to the secretary of war, Mr. Keefe learned that the war department pamphlet used by Sabath was an outline of a talk for army orientation officers. Its subject had nothing to do with "Native Fascism," as Sabath titled it, but was merely "fascism"—the kind found in Italy and Germany. Sabath also invented a series of subtitles not found in the army pamphlet. Among them were "Fascism and Business," "Financial Interests Behind Fascism," "Why Fascists Are Anti-Union," "Can It Happen Here?" "United States Has 100 Per Cent American Fascists," "Can We Spot It?" In addition to these liberties, Sabath took pains to omit passages from the war department pamphlet which would have embarrassed his attempts at perversion of the facts.

Thus the "gentleman from Illinois," hiding not only behind his congressional immunity, but, thru the device of extending his remarks, evading the obligation to substantiate his slander in open debate, proceeded to smear a group of American business men whose common characteristic was opposition to the New Deal. "The purpose," said Mr. Keefe, "is not only clear but it is highly insidious. He intended to convey to the reader that the war department had information, O, yes, more than that—that the war department had evidence to the effect that those whom he mentioned are in fact Fascists."

All but two of the men Sabath mentioned are in war production for their country. "The war and navy departments," said Mr. Keefe, "have repeatedly recommended the efficiency, the patriotism, and the honor of these men and their employes by constantly awarding army and navy 'E' awards to them.

"Of course," continued Mr. Keefe, "if the purpose of the gentleman was to undermine the confidence of the American people in American industry, he will neither press his charges nor correct them. He will be content with the thought that he has taken an effective step toward the creation of the very prejudice which he deprecates so eloquently, and, at the same time, has in large measure helped to destroy the possibility of our industry absorbing the millions who will need employment in the post-war period, and thus pave the way for state socialism."

We feel, with Mr. Keefe, that Sabath deserves nothing but contempt from his colleagues and the people. His covert incitation to social strife while the country is engaged in war deserves the official condemnation of the committee on un-American activities.

Test Your Horse Sense

By Dr. George W. Crane

Select the answers which you consider best. The last problem counts five points. Then look for the correct answers below.

1. The letters F-M refer to which one of the following subjects?
   Mail delivery Meat Radio Marine corps
2. A rutabaga belongs to which one of these?
   Music instruments Firearms Vegetables Tropical savages
3. It often helps break a child of enuresis if he is given which of the following just before bed time? **Salt Sugar Milk Lemon juice**
4. Newspapers are largely responsible for the greater control in recent years of which one of these diseases? **Whooping cough Syphilis Diphtheria Typhoid fever**
5. Which one of these words is inappropriate in this general grouping?
   Leghorn Brahma Holstein Minorca
6. In the left hand column below are the names of various species of farm animals common in America. Try to match them with the characteristic sounds listed in the opposite column. You are entitled to one point for each correct judgment.

[a] Orpington	**[v] Oink**
[b] Shropshire	**[w] Cackle**
[c] Brown Swiss	**[x] Whinny**
[d] Poland China	**[y] Moo**
[e] Percheron	**[z] Ba-a**

Score yourself as follows: 0-2, poor; 3-6, average; 7-8, superior; 9-10, very superior. [Note—The last question counts five points].

[Reg. U. S. Pat. Off.: Copyright: By The Chicago Tribune]

ANSWERS

1. Radio. 2. Vegetables. 3. Salt. 4. Syphilis, for they published the facts and called the public's attention to it. 5. Holstein [cow]. 6. [a] Orpington—Cackle [w]. [b] Shropshire—Ba-a [z]. [c] Brown Swiss—Moo [y]. [d] Poland China—Oink [v]. [e] Percheron—Whinny [x].

A LINE O' TYPE OR TWO

How to the Line, let the quips fall where they may.

Reg. U. S. Pat. Office

MR. PEPYS SWELTERS

30th June—So summer comes in a smothering wave of hotness, wetness, thunder, and lightning, with maybe a little brimstone, and it's what I have been hollering for during the last six months, but now I don't like it. My present opinion is that summer is a dopey, sticky season in which I never have much fun in town, and that its reputation, except for growing things to eat, has been exaggerated.

Talked with a sailor lad who sat beside me on an elevated train, and he was ready to swoon from the heat. He invited me to consider the dreadfulness of his blue seagoing togs, which he said were made of stuff that weighs 18 ounces to the yard. A civilian, shivering in winter, would have trouble in finding a suit so heavy, even in Minneapolis. Maybe by this time that sailor has changed into his cooler whites, by command, or else has been shipped to Alaska. Am sure he will go far, because he is the only fellow I ever met outside the garment trade who could discourse intelligently upon the weights of textiles in men's apparel.

Sallied forth at midnight a week ago to celebrate the 25th anniversary of this paper's city editor, Don Maxwell, who is by no means as old as that sounds. The party, 150 strong, had ample supplies of food, drink, comedians, and orators, and ran full steam ahead until the dawn came up like headaches along Madison st. On going to and departing from this auspicious occasion, I noted that street life on Saturday nights in the loop deserves a chapter in somebody's secret history of the war.

—‡—

LAKESIDE VACATION

And where is now the city's roar,
The smoky sky, the noisy street?
I hear the cries of men no more,
I hear no more the tread of feet.
Here is my home, with joy replete,
My shelter from corroding care.
Here heaven and earth in concord meet;
Here is my own, my native air.

Upon this pleasant rural shore
The waters from the city beat,
But tho with violence they pour
They cannot reach my high retreat.
Afar the city's noise and heat,
I have today no traffic there.
For me, released, all life is sweet
And earth is but a heavenly stair.

O friend, on whom life's tumults beat,
These breezes will devour all care.
Here, here, afar from any street
Breathe once again your native air!

Thomas Curtis Clark

—‡—

The Generous War Gardener

He accosted the man who was standing by a war garden:

"That's a nice bed of lettuce."

"Yes, it looks pretty good, doesn't it?"

"I suppose the cool, wet weather has helped."

"No doubt about it."

"Isn't it likely that some of it will go to seed and be wasted?"

"Yes, I think that's probable."

"Well, you may think I've got a lot of nerve, but would you mind if I took a mess home?"

"I haven't the slightest objection."

He got busy with his pocketknife, filled his newspaper, and then said:

"Thanks. Incidentally, what variety of lettuce is this?"

"I can't answer that. Why not ask the owner of the garden?" W. L. Hudson

—‡—

THE SPAN OF LIFE

If you would see the span of life unfold,
Follow a river's course from start to end;
Its birth is from a sun-flecked mother pool,
From this, a slender stream, it seeks the bend
That lies ahead where wider vistas stretch,
Rounding a curve it leaps in swift delight
At its own pace. It plays with water bugs,
Chuckles and sings, then on thru dancing light
To distant waterfalls whose thunder speaks
A language that has magical allure;
It hurls itself with wild abandon now,
Down and down, mating with wind and rain, sure
Of its new found strength, careless of manmade bars;
It falls to unplumbed depths, a whirlpool swing,
Then ripples on its way with steady flow
To reach far distant bays where thrushes sing;
From opalescent shade it will emerge
To mingle with the ocean's mighty surge.

Mary V. Farnum

—‡—

When one of the junior messes came to work in a sloppy Joe and short overalls, Rosie remarked, "What's the matter, honey, did you have to walk back from a boat ride?" Rivetena

—‡—

For a safe and sane Fourth, girls, be sure you slip your furs off before lighting fireworks.

Sally B.

—‡—

What should I do with the ark I was building, now that the rain has stopped? Marigold

—‡—

We see that Ribbentrop's hoard, recently unearthed, was largely in the form of gold bricks. Well, they used to be his stock in diplomatic trade. CHARLES COLLINS

Friend of the Yanks

[The Friend of the Yanks will answer questions of service men, veterans, and their dependents by mail if stamped envelope is sent to 435 N. Michigan av. The Tribune's veterans' bureau, 1 S. Dearborn st., Superior 0200, gives personal interviews.]

I. writes: "I have heard that service men with certain credits will be given high school diplomas after discharge so they can enter college, even tho they may have had only one year of high school work. Is this true?"

Boards of education in some cities allow credit toward graduation from high school for certain courses which veterans have passed successfully in service schools and for basic training. Veterans eligible for education under the GI bill may return to high school or attend a trade school or college, but those who go to college will have to pass the required entrance examination of the college they choose, or at least provide proof of sufficient high school credits to entitle them to enter.

G. B. asks: "If a veteran obtains unemployment compensation for 10 months at the rate of $100 a month because he is self-employed as a farmer, would this $1,000 be charged against his account in the future in the event that some sort of bonus bill is passed?"

Section 1505 of the GI bill says: "In the event there shall hereafter be authorized any allowance in the nature of adjusted compensation, any benefits received by, or paid for, any veteran under this act shall be charged against and deducted from such adjusted compensation; and in the event a veteran has obtained a loan under terms of this act, the agency disbursing such adjusted compensation shall first pay the unpaid balance and accrued interest due . . . to the extent that the adjusted compensation will permit."

HOW TO KEEP WELL

by Dr. Theodore R. Van Dellen

To the limit of space, questions pertaining to the prevention of disease will be answered. Personal replies will be made, under proper limitations, when return stamped envelope is inclosed. Dr. Van Dellen will not make diagnoses or prescribe for individual diseases.

[Copyright: 1945: By The Chicago Tribune]

THE EFFECTS OF PROLONGED HUNGER

THE role that food has played in this war is evident. Almost every day we read of some aspect of it in the newspapers. In the United States, rationing is a constant topic of conversation. Red points have become so valuable that they have been added to the list of things that money cannot buy. In the battle scarred nations, conditions are even worse. Famine is widespread and shortages include many items of which we have an abundant supply.

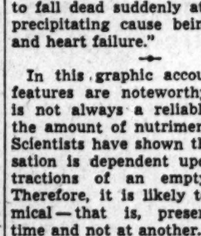

Other than the pictures we have seen, many of us are not familiar with the mental and physical deterioration that follows such a situation. Goodman recently quoted a description of malnutrition by a physician from one of the allied countries.

"Hunger," this observer says, "is not felt until the inadequate diet has lasted four to six weeks; but this phase gives way after a few months to weakness and, when this stage is reached, hunger is only felt for a few minutes at a time after finishing a meal. Loss of weight, and particularly of fat, leaves the muscle contours standing out. The skin becomes thin and flaky, especially on the buttocks, so that this region should be examined early for evidence of starvation. Abscesses develop readily.

"Edema may give a false impression of fatness; thus the faces of children look pale and doughy, whereas after feeding for a few days, they become lean and rosy. Watery diarrhea, a dry tongue, and dyspepsia are common; the teeth decay. Potency is diminished and menstruation repressed. Memory becomes defective; thus seasoned chess players find the game too much for them and take to the simplest card games. A state of torpor grows in which the only interest is food. People are liable to fall dead suddenly at work, the precipitating cause being diarrhea and heart failure."

In this graphic account, several features are noteworthy. Hunger is not always a reliable guide to the amount of nutriment required. Scientists have shown that the sensation is dependent upon the contractions of an empty stomach. Therefore, it is likely to be rhythmical—that is, present at one time and not at another. It is obvious that mature individuals suffer less than the young who are in the process of growth. Just imagine the effect of undernourishment on the boy or girl who is expected to gain considerable weight and grow three to six inches in a year.

Puffiness of the tissues is due primarily to lack of proteins and may appear early inasmuch as this type of edible is more difficult to obtain in periods of conflict. These sufferers are able to secure some rations, but the proportion is far below the needs of the body and consist mainly of carbohydrates found in potatoes and bread. Protein is important also in maintaining resistance as this substance assists in the formation of the vital antibodies which protect us from disease.

Lastly, the reduced diet not only lowers physical strength but depresses the mental faculties. As a result, the victims become sluggish, ill tempered, and often violent. This may account for revolutionary tendencies altho, after a certain point is reached, many show enthusiasm only for eating.

Food means power. Let us use it wisely.

DISSIMILAR

W. R. writes: What is the difference between secondary and pernicious anemia?

REPLY

The latter refers to a specific disorder, of unknown cause, in which the body is lacking in the substance necessary to make red blood cells mature. The former means a low iron content of the blood and is so named because it was originally considered to be secondary to hemorrhage, infections, lack of stomach acids, etc.

FRECKLY FACED

M. L. writes: During the summer I have so many freckles on my face that I hate to look any one in the eyes. I stay out of the sun as much as possible. What else can I do?

REPLY

Wear large brimmed hats and cover the face generously with cosmetics. Treatment is unsatisfactory, altho several creams are available which will hide the blemishes. You should not be self-conscious as your appearance is less important to others than you think.

Test Your Facts

Below each of the following questions are listed three answers. Make your choice, see the correct answers below and mark your score:

1. The placing of an historic event at a period earlier than that to which it really belongs is called [a] A kantianism. [b] A galenism. [c] An anachronism.
2. Lake Como is about 700 feet above sea level at the foot of [a] The French Pyrenees. [b] The Rumanian Carpathians. [c] The Italian Alps.
3. What was the relationship between Presidents William Henry Harrison and Benjamin Harrison? [a] Grandfather and grandson. [b] Father and son. [c] Second cousins.
4. During the Revolutionary war how many Americans were killed or died of wounds received in action? [a] 3,807. [b] 7,184. [c] 62,840.

ANSWERS

1. [c] An anachronism. 2. [c] The Italian Alps. 3. [a] Grandfather and grandson. 4. [b] 7,184.

"JUST LIKE OLD TIMES, EH, PAL?"

THE AUTHORITY TO TELL PEOPLE WHAT THEY MAY AND MAY NOT DO
PROHIBITION 1920-32
OPA
BLACK MARKET, SUCCESSOR TO THE OLD BOOTLEG INDUSTRY

Front Views & Profiles

By MARCIA WINN

That Old Post-War Again

It is improbable that the human mind can either retain or gain any stability when [and if] the post-war world becomes reality. Too many promised wonders will beset it. These range from a slot machine in every home, which will enable you to lose money to yourself, to the latest development in the post-war's streamlined toothbrush division: a fountain toothbrush. The latter will go that vacuum cleaner slogan one better, for it will bubble as it beats as it sweeps as it cleans and presumably will work whether the teeth are worn or carried.

This department feels the same way about that all-white-meat chicken the poultry men are promising us for the post-war. We don't want it. Chickens long have been denatured beyond endurance. They are fed milk and curds instead of sunflower seeds, have lost their crow, and during their brief, stuffed life are perched up on wire nets so that their feet never touch the ground. The result is going to be that the drumstick is going to end up with the horse's toes. Where, where, are the horse's toes today? They vanished from disuse. Now not only must the chicken leg vanish, too, but the stump that remains is to be turned to white meat. Then, may we ask, what does one feed the minister when he comes to dinner?

In a favorite book of childhood, a sad melancholy book in which the poor never got any richer but braced themselves from vicissitude to vicissitude with proverbs, the drumsticks from Sunday dinner's chicken always were given to the visiting minister and his wife. This was because the father of the family, an old reprobate, didn't like the drumstick himself, but, by giving it to the minister, made his children fight for it. This same autocrat gave his large brood a weekly sales talk on the savory delights of the chicken neck. It was his only lapse into lyricism and ranked, in a minor key, with Lamb's dissertation on roast pig. Just as Lamb made his every reader water at the mouth for roast pig [and the honest eater must admit that it consists only of far too many blobs of fat], so this father's praises of the chicken neck had his children begging for it and doing all sorts of distasteful little chores to win it as their reward. The father then would say, in bitter disappointment, that he guessed he would have to eat the breast. Every one felt sorry for him and marveled at his generosity in giving away the succulent neck.

This state of affairs must exist in many American households. What are they going to do when the chicken is all white meat? Why not, instead, breed a hydra-headed chicken, one with a neck for each member of a family of six? Or, for families who like to pick up their chicken and eat it, change a centipede into a chicken so that there will be drumsticks forever.

For countless decades the cleavage among chicken eaters has been sharp. A dark meat eater will bore you for hours, if permitted, with adjectives extoling its wonder. The breast eaters are equally fierce. Altogether, this is a fine way to get started on that international amity. Good will begins in the home, see?

Moreover, making the chicken into one big breast is sure to do something terrible to the wishbone. Either it will be so large and tough that no one can break it, or it will become as hard to find as the vermiform appendix. Of course, no one is going to need a wishbone in our post-war world, for all wishes will come true, but there are some of us, members of the disdained school of imaginative thought, who will miss it badly.

In the Mail

"It says in the paper [and in your column, which almost tempted me to believe it] that the rich Morocco binding of the charter offering eternal peace to this battered world is 'tooled with 14 carat gold.' That would be gold of such gross impurity as to suggest that the binder had no faith in the permanent importance of the document. Better gold than 14 carat is used in stamping a $6.47 briefcase, and any self-respecting binder will tell you that gold of less than 23 carats is an insult to good leather." —HG2.

Change of Venue?

All is confusion. Or could it be decentralization at last? Neil McCarthy reports that the District of Columbia barber shop is on our W. 69th st.

VOICE OF THE PEOPLE

Writers should confine themselves to 200 or 300 words. Give full names and addresses. No manuscripts can be returned. Address Voice of the People, THE TRIBUNE.

THE LEGISLATURE'S RECORD

Jacksonville, Ill., June 25—Our legislature at Springfield has taken advantage of a very generous governor to put over three very attractive bills for their special benefit. First, they have raised their mileage allowance from five to 10 cents. Second, they tried to raise their salaries for the biennium from $5,000 to $7,500, but finally compromised on $6,000, which the governor apparently has agreed to approve. Only one other state in the Union pays $5,000.

But their most generous act in their own behalf is the passage of the so-called pension bill, which may yield as much as $1,500 per annum for every legislator reaching a certain age and having served a specified time. This pension would be payable for the rest of their lives. This bill would be all right if it could be made to apply to every citizen in the state, who is obliged to raise the money to pay the bills. It is incredible in this time of overwhelming federal taxes that a body of so-called honorable patriotic citizens should make such an outrageous steal on our public treasury. But apparently the governor is for them.

Never in the history of any state has such an outlandish, predatory, inconceivable spending program been put up for the taxpayers to meet as the one now being fostered by Gov. Green. Many attempts have been made by small minorities in both houses to curb his proposed extravagances, all of which have been cast out by a very wholesome majority. The Taxpayers Federation of Illinois has put up an intelligent fight in figures and facts to show up the extravagances proposed, to no avail.

Apparently, the taxpayers of Illinois are sold out by the governor and his large following in both houses. There is no escape for the taxpayers from the combination now organized against them. If the governor insists on approving these generous benefits for our legislators, then it is high time that the people of Illinois awake from their sleep of indifference and see to it that every man who has participated in this special steal be allowed to stay at home the rest of his life and allow men of higher standards of thought and public service to make our laws and run the state institutions. TAXPAYER

OUTDOOR LIBRARY

Chicago, June 14—Re the controversy between the public library and the G. A. R.; we all appreciate this city is growing and that consequently the library must expand and grow with it. The G. A. R. is a disappearing factor and has slight use for the rooms in the library it has been occupying.

The proper thing at this time is to enlarge the facilities of the library. The writer suggests the use of the north end of Grant park in the summer time, where large parasols and summer chairs could be placed for these readers. The library should not at this time have to rent space in the vicinity as it is now doing. A. V. KONSBERG

NO WONDER THEY JUMPED

Chicago, June 18—Saturday night in a cafe of a Michigan City hotel, which was crowded with Chicago yachtsmen attending the annual Michican City race, two navy chief aviation mates—each with two rows of service ribbons, one with four and the other with five stars—were seated at a table trying to enjoy their dinner.

An inconsiderate smart alec lit a bunch of firecrackers and threw them under their table. Many of the group seemed to take great joy in the apparent terror and distress of these two men who had long been under fire. Is this the consideration real heroes should have? C. STRATTON

THE ARMY'S POLICY

Chicago, June 27—It seems very unfortunate to those of us who do not believe in segregation that the south side meeting held recently to protest against the objections to the Negro WAC encampment in Burnham park should have endorsed Secretary Stimson's refusal to remove the Negro WACs without calling attention to the basic difficulty for which Secretary Stimson is himself responsible, the army segregation policies. That is, the real difficulty about the very trim Negro WAC encampment and the nice looking Negro WACs, who come and go from the encampment, is the fact that the WAC should not have segregated Negro units. As long as segregation exists in such basic policies as army organization, there will be many difficulties as a result. Therefore, why should those of us who object to segregation praise the secretary of war who is responsible for it? EDITH ABBOTT

RECOGNIZES THE SYMPTOMS

GERMANY, June 14—I see in THE TRIBUNE of May 18 an account of an East Chicago teacher in danger of losing her job for saying something against the late President Roosevelt. When I hear of things like that happening in the United States I wonder what we are doing over here telling these people how to live. That is what we are fighting for—so people can do and say what they please. Such bans on free speech were enforced here by the SS and Gestapo when there was any criticism of Hitler. The Lord help us when such things get started in the United States. Since I have been overseas I have become a firm believer in a verse in the Bible that goes something like this: "Devour not your enemies, lest you become as they."

PVT. M. VAN HORN

FORMULA FOR WAR

Hillside, Ill., June 11—One of the odd achievements of the San Francisco internationalists' jamboree is the delusion being sold to the public that wars are caused by two countries: Japan and Germany. Nothing could be further from the truth. Wars can start from any one of a hundred situations, complications, ideologies, and aberrations made by man or nature. All we need in the United States to get into a tragic world war is this simple formula: Dear Old Mother England in a jam, plus an Anglophile President, plus a zombie yes man congress, and here it is: one million American casualties and in the red 300 billion dollars.

REX HENDRIX

GRATITUDE

Chicago, June 24—My son, whose graduation picture appeared on the pictorial page of the June 16 TRIBUNE, has had 15 million units of penicillin given him and requires a great deal more. I would like to express my thanks thru the medium of your great newspaper, to those who have done so much for him. MRS. N. BAUER

FRIEND OF THE PEOPLE

Letters to this department must be signed with names and addresses of writers.

NO JOB FOR A MINOR

Chicago, June 26—1. Is a minor permitted to serve drinks in his parents' tavern? 2. If not, what is the penalty? N. B.

1. Not in Chicago. See City Code Sec. 147-14. 2. $25 to $200 per day.

TRIBUNE LAW DEPARTMENT

A STRAIN ON THE FAMILY TIE

Reprinted from Tribune's collection of Gaar Williams cartoons

NOW DON'T GET THAT UPSIDE DOWN!
YEAH THAT SHACK OF OURS ORTA BE ONE OF TH' EXHIBITS
THE SAME OLD MUGGY LAKE AND KEROSENE LAMPS AND THIS IS TH' YEAR OF TH' CENTURY OF PROGRESS

35 FROM CHICAGO AND AREA ON NEW CASUALTY LIST

Army, Navy Name Their Dead, Wounded

[Chicago Tribune Press Service]

Washington, D. C., June 29—The army and navy today announced thru the office of war information additional names of service men killed, wounded, and missing in action. Thirty-five men from Chicago and its vicinity are listed. Next of kin have been kept informed of any changes that may have occurred in the status of casualties since this list was compiled, OWI reports.

CHICAGO AND VICINITY

NAVY DEAD

Crofoot, Gardner William, Seaman 1c, USNR—Husband of Mrs. Pearl Tero Crofoot, 3954 Dekin st.; son of Mr. and Mrs. George Hastings Crofoot, 3959 N. Menard st.

Heard, Harold Harvey, Fire controlman 3c, USNR—Husband of Mrs. Vina Loretta Hoard, 6507 University av.; son of Mrs. Hazel Daisy Hoard, 6227 Woodlawn av.

Laichas, Gustav Karl, Fireman 2c, USNR—Son of Mr. and Mrs. James Laichas, 1403 E. 53d st.

Loftus, Edward Francis, Aviation machinist's mate 3c, USNR—Son of Mr. and Mrs. Michael Loftus, 6339 Normal blvd.

Rios, Charles, Cpl., USMCR—Son of Mrs. Amelia Rios, 2604 E. 106th st.

Smith, Thomas John, Pfc., USMC—Son of Mr. and Mrs. John L. Smith, 118 S. Scoville av., Oak Park.

Trgovac, Edward Paul, Cpl., USMC—Son of Mr. and Mrs. Joseph Trgovac, 2945 E. 97th st.

NAVY WOUNDED

Huntley, Arthur Vernon Jr., Soundman 3c, USNR—Husband of Mrs. Esther Marjorie Huntley, 5223 N. Kenmore av.

NAVY MISSING

Beggs, Harry Wilbur, Radioman 3c, USNR—Son of Mr. and Mrs. Harry Beggs, 5612 Springside av., Downers Grove.

Vorel, Richard Clarence, S/Sgt., USMC—Husband of Mrs. Joan A. Vorel, 806 N. 8th st., La Grange; son of Mr. and Mrs. George R. Vorel, 211 8th st., Downers Grove.

ARMY DEAD [European Regions]

Frielingsdorf, Henry A., Pfc.—Son of Henry B. Frielingsdorf, 821 Waveland Ave.

McCullough, Clay E., Lt. Col.—Husband of Mrs. Dorothy B. McCullough, 1607 S. 6th Ave., Maywood.

ARMY DEAD [Pacific Regions]

Berkelhamer, Ralph C., Capt.—Son of Adolph Berkelhamer, 3945 W. Jackson Blvd.

Burdick, Vernon J., Pfc.—Son of Mrs. Ellen E. Burdick, 1104 W. 59th St.

Crawford, William R., Pfc.—Husband of Mrs. Mildred S. Crawford, 5312 S. California St.

Doody, Francis W., Pfc.—Husband of Mrs. Mary E. Doody, 1720 W. 80th St.

Fick, Theodore E., Pfc.—Son of Mrs. Anna B. Fick, 1836 N. Drake Ave.

Leonard, William F., 1st Lt.—Son of Mrs. Clara L. Leonard, 122 N. Waiola St., La Grange.

ARMY WOUNDED [Pacific Regions]

Balducci, Emil V., S/Sgt.—Son of Mrs. Elvira Balducci, 29 S. Thurlow St., Hinsdale.

Berger, William H., Pfc.—Son of Daniel P. Berger, 536 S. Villa Ave., Villa Park.

Bergens, Nathan H., Pfc.—Son of Mrs. Jessie May, 2019 W. Madison St.

Borowski, Edwin A., Pfc.—Son of Mrs. Wanda Borowski, 5044 W. 32d St., Cicero.

Brodner, Peter J., Pfc.—Son of Mrs. Theresia T. Brodner, 929 Fletcher St.

Brown, Ronald J., Pfc.—Son of Mrs. Mary J. Brown, 20 N. Lake St., Aurora.

Fisher, Delbert L., Corp.—Son of John R. Eyre, 1817 S. 6th av., Maywood.

Gruenfeld, Julius J., 2d Lt.—Son of Julius J. Gruenfeld, 712 N. Dearborn st.

Lies, Mark E., Pvt.—Husband of Mrs. K. Lies, c/o Henry Kehley, Wheaton.

Mitrenga, Stanley E., Pfc.—Son of Mrs. Mary Mitrenga, 1100 W. Erie st.

Ray, George C., Sgt.—Husband of Mrs. Jane Ellen Ray, 1518 Massasoit av.

Suehring, Elmer, Pvt.—Husband of Mrs. Mary E. Suehring, 2012 Gilboa, Zion.

Sullivan, James R., S/Sgt.—Son of Mrs. Lydia Sullivan, 11330 Forrest av.

Surprenant, John S., Pfc.—Son of Mrs. Eva R. Surprenant, Kankakee.

ARMY MISSING [Pacific Regions]

Giese, Norbert J., 2d Lt.—Son of Norbert A. Giese, 145 N. Park rd., La Grange.

Marich, Bernard G., S/Sgt.—Brother of Mrs. Robert Hannah, 3031 Greenview av.

McClure, William H., 2d Lt.—Husband of Mrs. Emma L. McClure, 8006 Maryland av.

DOWNSTATE ILLINOIS

NAVY DEAD

Burch, Curtis Leon, Fireman 1c, USNR—Husband of Mrs. Geraldine Eggleston Burch, Utica; son of Mr. and Mrs. Bernard James Burch, 1220 Crosby st., Rockford.

Feeney, John Paul, Radio technician 3c, USNR—Son of Mr. and Mrs. Emmett Edward Feeney, 1533 S. Douglas, Springfield.

Burdett, Lloyd L., Pvt.—Husband of Mrs. Virginia F. Burdette, Peoria.

Dentino, William B., T/Sgt.—Son of Mrs. Virginia Dentino, 401 McBean St., Peoria.

Gebbia, Steve, Pfc.—Husband of Mrs. Constance G. Gebbia, 1535 Clifton av., Rockford.

Hayn, Norman L., Pfc.—Husband of Mrs. Annabelle Q. Hayn, 1615 N. Jefferson st., Peoria.

INDIANA

NAVY DEAD

Brzinski, Edward Joseph, Seaman 2c, USNR—Son of Michael Brzinski, 1319 Stanton Ave., Whiting.

ARMY DEAD [Pacific Regions]

Lawrosky, John, Sgt.—Son of Mrs. Helen Lawrosky, 1352 Rutledge St., Gary.

ARMY WOUNDED [Pacific Regions]

Boling, James J., Pvt.—Husband of Mrs. Zylpha E. Boling, 4839 Baring St., East Chicago.

FEDERAL AUTO TAX DEADLINE IS TOMORROW

Only half of the 500,000 automobile owners in this district have purchased their $5 federal use tax stamp, Nigel D. Campbell, collector of internal revenue, said yesterday. Tomorrow is the deadline, and those failing to display such stamps will be subject to criminal prosecution, he warned.

Beginning Monday, special squads of deputies will issue summonses to owners whose cars and trucks do not display the stamp, the collector said. Names of those failing to heed the summonses will be turned over to the United States attorney for action. The stamp must be prominently displayed on the windshield.

The stamps are on sale at the main and branch offices of the collector as well as all postoffices.

SOLDIER'S WIFE BURNS TO DEATH IN APARTMENT

An inquest will be held today at 1850 N. Wood st. into the death of Mrs. Harriet Costello, 30, of 1625 Homer st., who died in St. Elizabeth's hospital yesterday of burns. These were suffered when her clothing caught fire as she cleaned an oil stove in her apartment.

Her husband, Robert, an army private, has been overseas for two years.

Inquiry also is set for today into the death of Arnette Johnson, 2, of 6821 Dorchester av., who died early yesterday in Jackson Park hospital of burns. Police said she climbed into a bathtub full of hot water.

Illinois V. F. W. to Hold Election Session Today

Illinois department, Veterans of Foreign Wars, will meet in the Morrison hotel today to elect officers and transact other business. The ladies' auxiliary also will elect officers.

WINNIE WINKLE
SAY, WHAT'S ALL TH' EXCITEMENT AT TH' BIBBS PLANT, WINNIE?
THE BOSS WANTS TO HIRE A LOT OF EX-SERVICE MEN TO WORK IN THE FACTORY
BIBBSY'S GOT SOMETHIN' THERE! THAT WOULD SURE HELP A LOT OF RETURNIN' VETS OUT!!
AND HE MAY HIRE AN EX-SERVICE MAN FOR AN OFFICE BOY, TOO, DAISY!!
GEE, THAT WOULD BE HELPIN' ME OUT..... OF A JOB--!!
HAROLD TEEN
SEE! TWO-TON! POP IS DUSTIN' OFF TH' PIANO NOW!
SWISH!
HOW DOES IT SOUND?
PING-UNG-UNG-
HEY! WHEN WAS THIS PIANO TUNED LAST?
HM! LE'SEE! OH--ABOUT 1911!
SMITTY
THAT HERBY WAS A BRAVE BOY TO CATCH THAT BAD MAN
HE'S MY FRIEND
YEAH?
OH, SURE, WE'RE PALS!
SHUCKS! I KNEW HIM WHEN!!
THE GUMPS
WELL, PROFESSOR— WHAT ARE YOUR FINDINGS?
HM- SMELLS LIKE SOAP. TASTES LIKE SOAP.
SCOOP!! PROFESSOR GUMP MAKES THE STARTLING DISCOVERY THAT SOAP IS SOAP!
NOW, NOW, FOLKS- DON'T GET YOURSELVES INTO A LATHER-
THIS IS THE ONLY LEGACY I EVER RECEIVED- AND I'M DETERMINED TO ENJOY EVERY MINUTE OF IT- MAYBE IT'S STELLA'S WAY OF REMINDING ME TO KEEP MY RECORD CLEAN- A SERMON IN SOAP!
KEEP YOUR EYE ON THESE CAKES OF SOAP!

DAY by DAY on the FARM by BEN MARKLAND

June 29, 1945

FIELD test of two weed-killing chemicals is being made in a two acre plot on the Wheaton farm. The field was seeded to oats this spring, and some clover and timothy were planted at the same time, but the field is so heavily infested with Canada thistle and other pests that the farm manager decided to use it as a test area to determine the effectiveness of chemical weed killers.

Field Sinox [sodium dinitro ortho cresylate], a formula similar to the one being used to eradicate weeds in a lawn test has been sprayed on the north one-third of the field. Dow selective weed killer formula G-506, containing ammonium salt of dinitro-ortho-secondary butyl phenol, has been sprayed on the south one-third.

One Area Untreated

The center section will be left untreated to serve purposes of comparison.

A 100 gallon spraying outfit, formerly used only for spraying the farm fruit trees, is being used in the field test. The application was made June 27, when weather conditions were ideal.

There are at least nine varieties of weeds in the two acre field. These are bindweed, burdock, plantain, curled dock, Canada thistle, dandelions, wild mustard, ragweed, and milkweed. The two most troublesome growths under field conditions are Canada thistle and wild mustard, and it is these two that the farm manager will watch most closely.

Crop Soil Unharmed

If the chemicals will kill thistle and mustard in the fields without damaging oats, alfalfa, corn, and other crops, they will have a permanent place in the farm manager's future plans. Neither of the chemicals sterilizes the soil nor affects the ground for later crops.

Spraying of entire fields is comparatively new, altho this method of weed destruction has been used on a large scale in California onion fields. It is anticipated that a spray also will be developed to kill potato vines after the tubers have matured. This will help avoid late season blight and also eliminate the nuisance of vines clogging mechanical potato digging equipment.

Hay fever sufferers also may benefit from development of weed killing chemicals. Lesser ragweed, the main cause of hay fever in most areas, probably can be killed by the chemicals being used on the farm. If so, community and state spraying campaigns may be the key to future elimination of ragweed hay fever.

★ The GARDEN ★

THIS week-end provides the final period for making major plantings of sweet corn; even now there is danger that corn planted at this time may fail to mature if there are late September frosts. The gardener on the Wheaton farm will make a final planting of Golden Bantam in the first week of July. This crop usually matures, but several seasons a small planting made in early July has been damaged by frost.

Any corn with a maturity period of less than 85 days should mature if planted in the next five days. Golden Bantam requires 80 days and Golden Sunshine variety [open pollinated] has a maturity period of 74 days. Of the hybrid varieties, Lincoln, Golden Cross, Marcross, Spancross, and Top Flight Bantam all mature in 85 days or less.

Varieties to be avoided for late planting, because of their long maturity periods, are Stowell's Evergreen, Ioana, Bantam-Evergreen, White Evergreen, and Country Gentleman.

SHAW BACKS A RED; CHURCHILL, HE SAYS, TALKS 'NONSENSE'

LONDON, June 29 (AP)—George Bernard Shaw, the playwright, said today that Prime Minister Churchill was talking "arrant nonsense" about communism and declared that "practical British communism saved us in the war in the west."

Shaw, who is 87, voiced this view in a letter endorsing R. P. Dutt, vice chairman of the Communist party, for parliament in the Sparkbrook district, Birmingham.

"You call yourself a Communist," Shaw wrote. "And so do I," he added. "So would all the others if they understood that our practical British communism has saved us in the war in the west, just as Russian communism, which the Russians learned from England, has saved us in the east.

"I hope there will be enough good sense in the Sparkbrook district people to see that what you have to say about it [communism] is plain common sense and that what Mr. Churchill is saying about it is arrant nonsense, like his pious protest against 'violence' after spending 12,000,000 pounds [$48,000,000] a day for five years in the most frightful form of violence in the history of mankind."

War Memorials Bill Sidetracked in Senate

Springfield, Ill., June 29 [Special]—The senate today killed a bill to establish a war memorials commission by placing it as a special order of business for "high noon on July 4," which will be 84 hours after the legislature adjourns. Chicago and Springfield legislators, hoping to get elaborate memorials to World War II. dead, had joined in sponsoring the bill. Senators from 31 other cities refused to vote for it.

MEETING NEAR ON RETURN OF TANGIER STATUS

LONDON, June 29 (AP)—A British foreign office commentator confirmed today reports the time and place will be set soon for an international conference on the return of Tangier to its former international status.

A responsible source said there was a strong possibility that Spain will be excluded from the deliberations. The commentator declined to disclose what countries would be invited to participate.

Britain, France, and the United States were reported to have taken the position that Spain sacrificed her right to attend the meeting as a result of her unilateral act of 1940 in occupying the strategic port area near the west entrance to the strait of Gibraltar.

GROCER SLAYER TO SEEK PAROLE AFTER 13 YEARS

Stanley Szymilfijnik who has served 13 years of a life sentence for the holdup murder of a grocer in 1932, will apply for executive clemency before the parole board on July 10, it was announced yesterday. Szymilfijnik, whose crossed eyes led to his arrest, was a member of a gang that committed a series of robberies ending in the holdup murder of Adolph Caravetta in his grocery at 736 N. Damen av.

[ADVERTISMENT]

DON'T JUST ASK FOR ASPIRIN

—always ask for it by name. Be sure, say St. Joseph Aspirin. It's genuine and pure. You can't buy aspirin that can do more for you. There's none faster, none better, none more dependable. Get St. Joseph Aspirin, world's largest seller at 10c. Save even more on large size—100 tablets cost only 35c—you get nearly 3 tablets for 1c.

OWI ISSUES NEW LIST OF YANKS FREED IN REICH

14 from Chicago and Suburban Area

[Chicago Tribune Press Service]

Washington, D. C., June 29—The office of war information today made public a new list of army prisoners of war liberated from German prison camps. The list includes the names of 14 men from Chicago and its suburban area.

CHICAGO AND VICINITY

Gruner, Jack D., T/Sgt.—Son of Otto W. Gruner, 4140 N. Paulina St.

Gumbar, Anthony G., Pvt.—Husband of Mrs. Francis R. Gumbar, 2858 S. Emerald Ave.

Janicki, Anton F., Pvt.—Son of Mrs. Mary Janicki, 3125 S. 54th Ave., Cicero.

Landon, Richard C., Sgt.—Nephew of George Landon, 1033 Loyola Ave.

Latas, Edward L., Pfc.—Son of Stanley Latas, 4936 S. Komensk Ave.

Maney, David, Pfc.—Son of Mrs. Ross E. Maney, 1545 Fargo Ave.

McCracken, Walter J., S/Sgt.—Son of Mrs. Jeanette Ankerberg, 7640 Sangamon St.

O'Daniell, Raymond A., Pvt.—Son of Mrs. Lucille May O'Daniell, 1615 N. Meade Ave.

Woodworth, William F., Pvt.—Son of Mrs. Eva L. Woodworth, 6034 S. Ingleside Ave.

Young, Albert A., Pvt.—Son of Mrs. Margaret A. Young, 8039 Latrobe, Oaklawn.

Zilske, William F., S/Sgt.—Son of Mrs. Mary Zilske, 1514 Ridge Rd., Homewood.

Zimmerman, Theodore F., S/Sgt.—Husband of Mrs. Jeannette C. Zimmerman, 839 N. Francisco Ave.

Zinner, Leon, Sgt.—Husband of Mrs. Thelma Zinner, 4342 Richmond St.

Bryant, John W., Sgt.—Nephew of Mrs. Ernstine Day, 15426 Page Ave., Harvey.

DOWNSTATE ILLINOIS

Woodward, David H., T4—Brother of Mrs. Francis A. Horn, 1214 North St., Peoria.

Wynn, Earl E., S/Sgt.—Son of Mrs. May Wynn, 205 Arago, Peoria.

INDIANA

Lavedas, George G., S/Sgt.—Husband of Mrs. Beatrice Lavedas, 820 Polk St., Gary.

STATE WELFARE BOARD'S LABORS 'USELESS'; QUITS

Members of the Illinois board of public welfare commissioners yesterday tendered their resignation to Gov. Green, giving the explanation that "no useful purpose can be served by our remaining in office."

The board serves as an advisory group to the department of public welfare. The members are Dr. Julius Hess, 205 E. 50th st.; Judge J. E. Fleming of East St. Louis, and Miss Mary E. Humphrey of Springfield.

In a letter to Gov. Green the board wrote "We have finally concluded that no useful purpose can be served by our remaining in office. We urge that the steps taken during our tenure to reorganize and staff the department for better service to the people of Illinois be preserved and advanced. If we thought it possible to protect progress already achieved and planned, we would not be submitting our resignation."

OFFICIAL WEATHER FORECAST

The United States weather bureau forecast for today and tomorrow and yesterday's table of records follow:

INDIANA: Partly cloudy today and tomorrow; slightly cooler in south today.
LOWER MICHIGAN: Partly cloudy today and tomorrow; cooler in south and central today.
UPPER MICHIGAN: Partly cloudy today and tomorrow; little change in temperature; moderate westerly winds.
WISCONSIN: Partly cloudy today and tomorrow; warmer tomorrow.
IOWA: Partly cloudy today and tomorrow; showers and thunderstorms tomorrow afternoon; warmer in north today.

Place of observation	Highest last 24 hours	Lowest last 24 hours	Precipitation last 24 hrs.
State of weather			
June 29, 7:30 p. m.			
Central war time			
East central states—			
Carbondale, cloudy	84	73	.81
Chicago, cloudy	94	74	Trace
Cincinnati, rain	94	74	Trace
Cleveland, cloudy	93	76	...
Columbus, rain	94	75	Trace
Detroit, cloudy	92	78	...
Escanaba, cloudy	74	60	.02
Grand Rapids, cloudy	81	74	...
Green Bay, clear	81	68	...
Indianapolis, cloudy	91	76	.35
Louisville, cloudy	92	77	.06
Madison, cloudy	84	65	.03
Marquette, rain	66	55	Trace
Memphis, cloudy	96	77	...
Milwaukee, clear	82	70	Trace
Nashville, cloudy	96	76	...
S. Ste. Marie, clear	76	60	.03
Traverse City, clear	83	72	...
West central states—			
Bismarck, cloudy	68	49	...
Des Moines, cloudy	82	64	Trace
Dubuque, cloudy	83	67	.12
Duluth, cloudy	68	48	.01
Kansas City, cloudy	84	75	.25
Little Rock, cloudy	93	78	.06
Minneapolis, cloudy	74	58	...
St. Paul, cloudy	74	58	...
Oklahoma City, clear	92	70	Trace
Omaha, cloudy	84	64	...
Rapid City, rain	72	43	.03
St. Louis, cloudy	93	75	Trace
Sioux City, clear	78	59	...
Wichita, cloudy	89	65	.20
Eastern states—			
Atlanta, cloudy	98	74	...
Boston, cloudy	82	68	Trace
Buffalo, cloudy	86	71	...
Eastport, clear	70	58	.04
New York, cloudy	81	70	Trace
Philadelphia, cloudy	93	65	Trace
Pittsburgh, cloudy	92	73	...
Washington, cloudy	97	71	Trace
Gulf states—			
Abilene, cloudy	99	77	...
Amarillo, clear	97	57	...
Brownsville, rain	93	81	.09
El Paso, clear	98	62	...
Fort Worth, clear	96	76	...
Galveston, cloudy	90	82	...
Jacksonville, cloudy	93	72	...
Miami, rain	88	73	.02
New Orleans, cloudy	94	78	...
San Antonio, cloudy	97	79	Trace
Tampa, cloudy	88	71	.56
Mountain states—			
Albuquerque, clear	92	60	...
Boise, clear	70	50	.10
Cheyenne, cloudy	68	58	Trace
Denver, cloudy	82	44	...
Havre, cloudy	70	74	Trace
Helena, cloudy	80	41	.03
Phoenix, clear	105	65	...
Pueblo, cloudy	85	45	...
Salt Lake City, cloudy	73	46	Trace
Pacific states—			
Fresno, clear	101	63	...
Los Angeles, clear	81	58	...
Portland, cloudy	69	52	Trace
San Diego, cloudy	73	62	...
San Francisco, clear	74	51	...
Seattle, cloudy	65	50	Trace
Spokane, cloudy	68	52	...
Yuma, clear	106	68	...

CAFE IN PARIS CLOSED OVER $2 STRAWBERRY

PARIS, June 29 [Reuters]—Strawberries were served at $2 each and crayfish at $60 each in one of 17 Paris black market restaurants closed on police odrders today.

The restaurant that sold the strawberries was the Perroquet aux Champs at the skating rink in the Champs Elysees. A fine lunch could be obtained there for $60 to $180.

[ADVERTISMENT]

"I don't think he's going to show up, Dad. Let's go have a bowl of Wheaties somewhere!"

Your man will show up early for breakfast—when you're waiting with a big bowlful of milk, fruit, and Wheaties, "Breakfast of Champions." Also, those crisp-toasted, swell-tasting flakes are famous for holding a guy for second helpings. Try 'em, and see!

WILD WELCOME GIVEN 14,860 AS 'QUEEN' DOCKS

(Picture on back page)

New York, June 29 (AP)—New York harbor went wild today, giving a thunderous welcome to 14,860 soldiers and sailors crowded aboard the largest liner in the world, the Queen Elizabeth.

Cheers, swing music and the deep blasts of boat whistles greeted the shouting, excited troops as the giant queen took shape thru the harbor mists. All harbor craft and the rusty, war battered freighters anchored in the bay saluted the great grey ship with three blasts of their whistles—and the majestic Queen Elizabeth returned each salute with her own deep throated roar.

Relatives Pack Ferries

Ferry boats crossing the harbor were packed with wives and mothers waving and weeping as they watched the return of their men.

The newly painted ship, built to carry 2,400 in peace time, docked opposite midtown Manhattan, and the long process of debarkation began. Troops were still pouring ashore late tonight.

Seven civilian passengers were aboard the vessel, including Princess Juliana of the Netherlands and Senators Russell [D., Ga.] and Maybank [D., S. C.].

The 13,658 army troops aboard were mostly personnel of the 8th air force and hospital units. There also were 1,202 naval officers and men on the ship.

The 446 army nurses who returned came from six hospitals in Germany, England, France, and Belgium. Dozens of them said they planned to be married during their furloughs.

Other Ships Dock

Other ships docking in the New York area today were the S. S. Darien and the S. S. Marine Ravine.

Troops of the 387th infantry regiment of the 97th division, who debarked from the Marine Raven at Piermont, N. Y., claim credit for the last American shot fired in the war.

This shot was said to have been fired May 10—Two days after V-E day—by an advance company of the regiment which encountered disorganized resistance deep in Czechoslovakia.

Maj. H. W. Thompson, San Bernardino, Cal., acted as spokesman in presenting the claim for the regiment's 143 officers and 2,829 enlisted men.

They were among 3,022 reassignment and rotation troops arriving on the Marine Raven.

Illinois Men Return

Miami, Fla., June 29 (AP)—The vanguard of the 5th division veterans, made up largely of Illinois men, was en route home today after arriving here via air transport command planes from overseas.

The men will go to Fort Sheridan, Ill., for reassignment or release under the army's redeployment plan.

14 GERMAN SUBS DESTROYED BY 5 NAVY AIR UNITS

Washington, D. C., June 29 (AP)—Five navy Liberator squadrons, units of the naval air force which operated under the coastal command of the British air force, destroyed 14 German submarines and inflicted damage on others, the navy reported today.

The units, patrol bombing squadrons 103, 105, 107, 110 and 112, comprising fleet air wing 7, have returned home after many months of patrol work in the anti-submarine campaign in the Atlantic. The navys' top scoring land based squadron in the Atlantic was squadron 107, which alone sank nine U-boats, probably sank two more, and did probable damage to 16.

Lt. Comdr. Bertram J. Prueher, Bloomer, Wis., former commander of squadron 107, lost his life when he was shot down while attacking two U-boats he sighted together. He succeeded in sinking one of them.

Princess Arrives

(Story in adjoining column)

[Associated Press Wirephoto]

Princess Juliana of the Netherlands after arrival in New York yesterday on troop transport Queen Elizabeth. She was on her way to Canada.

ARMY RELEASES COLONEL PHILIP R. LA FOLLETTE

Col. Philip R. La Follette, former governor of Wisconsin, was discharged from the army at Fort Sheridan yesterday with 135 points and 34 months overseas duty in the Pacific to his credit. He wears six battle stars and a Legion of Merit awarded to him by Gen. MacArthur.

As executive officer of public relations at Gen. MacArthur's headquarters, Col. La Follette led the advance party of 45 newspaper men into Leyte Oct. 20, 1944, and in the Lingayen gulf Jan. 9, 1945.

Col. La Follette entered service in March, 1942, and went overseas three months later. He has been spending a leave at his home, 2131 Van Hise av., Madison, Wis., while his discharge papers were being processed. He said he intends to resume his law practice in Madison.

TWO JAILBIRDS TAKEN IN CHASE AS BULLETS FLY

Two young men discharged from the county jail in the last 10 days after serving six month terms for burglary were captured in a stolen automobile eary yesterday after a mile chase thru west side streets in which police fired eight shots.

The prisoners are David Cruickshank, 17, of 4011 Arthington st., and Fred Delgenio, 17, of 4417 N. Lawndale av. Cruickshank had been out of jail less than 24 hours; Delgenio was released June 20.

Delgenio admitted stealing the car June 27 from a garage in the rear of the home of Mrs. Harriette Meyers, 3737 Eddy st., after finding the keys while taking $180 from her home.

PARIS STREET FOR ROOSEVELT

PARIS, June 29 [AP]—Paris' municipal council ordered today that Avenue Victor Emmanuel, one of the city's main streets, be renamed du President Roosevelt.

SAILOR'S BRIDE, 18, AND ESCORT, ARE FINED $200

A bobby socks bride of 18 ran head on into the law yesterday, after she announced that her love for her husband of six months, now fighting with the navy in the Pacific, had ended and that she was seeking a divorce. The bride, Mrs. Doris Throw of 5509 Greenwood av., was charged with disorderly conduct on the complaint of her mother-in-law, Mrs. Mary Throw, 915 E. 55th st.

Mrs. Doris Throw

Arrested on a similar charge was John C. Williams, 22, of 5610 Maryland av., an inspector in a radio factory engaged in war work, who recently was discharged from the army after 15 months overseas. The bride said that while they had been keeping company there was nothing improper in their relations. "I wrote to my husband and asked him for a divorce," she told Judge Joseph B. Hermes in the Grand Crossing court.

Judge Hermes declared it was unfair to her husband, Henry Throw, seaman 2d class, while he is fighting for his country and imposed suspended fines of $200 and continued the case until July 12 against the bride and Williams. He ordered a psychiatric test for the bride. Mrs. Mary Throw said she had filed suit in Superior court to annul the marriage. The bride was formerly Doris Provencher of Long Beach, Cal., where she met and married her husband.

Polish Radio Reports Danzig Port Reopened

LONDON, June 29 [Reuters]—The port of Danzig has been reopened for navigation, the Lublin, Poland, radio stated tonight.

Adams TAVERN AND LIQUOR MART

N.W. Cor. ADAMS & HALSTED

Says—

Once You Get to Know This Place You'll Have Both Feet Upon the Base

Today's Specials:

Popular Brand SCOTCH-type Whiskey .... Fifth $3.20

Nationally Advertised Illinois Blended WHISKEY, 86.8 Proof..... Fifth $2.95

Nationally Advertised American Grain London Dry GIN ..... Fifth $2.60

Extra Fine Quality CONCORD GRAPE Wine ½ Gal. 85¢

Very Popular Brand CHI-ANTI Table Wine... Flat 60¢

COMPLETE STOCK OF ALL NATIONALLY ADVERTISED WHISKIES, GINS, WINES

SPECIAL CASE PRICES

BEER By the Case

*Copyright—1945

Open from 7 A. M. to 4 A. M.

130-138 S. Halsted St.

TELEPHONE SERVICE

with

Rome, Italy

Extended for Social Use

EFFECTIVE JULY 1

Overseas telephone service between the United States and Italy will be extended to include social calls in addition to the official and press messages formerly handled. Business calls cannot be accepted at this time.

Because of conditions in Italy, it will be necessary for persons in Rome to go to a central location to talk with the United States. Initially, calls from this country to Italy will require advance arrangements by correspondence with the persons to be called. Later it is planned that individuals receiving calls from the United States will be summoned to the central location.

The charge for a three minute call from Chicago to Italy is reduced from $26.25 to $12, effective July 1. On the same date the rate to Switzerland is also reduced to $12.

Bell System OVERSEAS Telephone Service

BISHOP TO OPEN CAMP MEETING OF METHODISTS

Program at Des Plaines to Emphasize Youth

BY THE REV. JOHN EVANS

Bishop Schuyler E. Garth of Madison, Wis., will open the 86th annual summer assembly on the Methodist camp ground at Des Plaines tomorrow morning. Continuing over a two week period, the program will place emphasis on youth. Nationally known leaders will appear in the famous old open air tabernacle.

The Rev. Allen Porter McCaul of Wheadon Methodist church, Evanston, will direct the youth activities during the period which will be marked by Sunday night programs. Special all-afternoon schedules of games and swimming are featured. Next Saturday night a wiener roast will be followed by a great campfire service. The All-Rock River [northern Illinois] conference youth orchestra will be a feature of youth meetings.

Bishop Magee to Speak

Dr. George Truman Carl of Park Ridge is the program director of the institute. He has announced that Pedro Krause, Mexican tenor; Beverly Shea, baritone, and Mr. and Mrs. Bethuel Gross, vocalists and instrumentalists, will assist in the musical program. Among speakers listed are Bishop Magee of the Methodist area of Chicago; Dr. Roy Short of Nashville, Tenn., editor of the Upper Room, devotional periodical; Bishop Bruce Baxter of Portland, Ore., and Dr. Don Householder of Los Angeles, Cal.

Women's Institute July 11-13

The Des Plaines institute of the Women's Society of Christian Service is scheduled for mornings of July 11, 12, and 13, under the deanship of Mrs. Oliver R. Aspegren of Evanston. Speakers will include Mrs. Wilbur M. Ale of Detroit, Mich., Mrs. T. Otto Nall of Evanston, Mrs. Thomas H. Ludlow of Riverside, Deaconess Ruth Main, Dr. Helen C. White of Madison, Wis., Dr. Horace G. Smith and Ernest F. Tittle of Evanston, and Dr. Robert B. Pierce of Glencoe.

A feature of the musical program will be a concert by the Lindblom choir Sunday, July 8, under the direction of Jewel Martin Lovejoy, director of the Wesley Memorial hospital nurses' choir.

TRAFFIC DEATHS RISE IN CHICAGO, DOWN IN NATION

Traffic deaths thruout the country for the first five months of the year were 9,240, compared with 9,540 for the same period last year, the National Safety council reported yesterday. In May there were 1,760 deaths, against 1,730 in May, 1944. Illinois showed a 3 per cent decrease in the five month period, with 540 deaths this year and 556 last year. Chicago had 182 deaths for the five month period this year and 169 last year.

Religious News Notes

Beginning Monday, 25,000 Protestant and 14,000 Roman Catholic children will start in daily vacation church schools. While many Protestant schools already are in operation, July 2 will be the formal opening. Information on curricula may be obtained from the Church Federation of Greater Chicago and the Catholic Youth organization. . . . The **Rev. Dr. John C. Hoekendyk,** organizer of Holland's underground resistance to Nazi occupation, will speak on the awakening of the churches in Europe in Bethany Reformed church, Perry av. and 111th pl., tomorrow at 3:30 p. m. in Dutch and at 9:15 p. m. in English. Dr. Hoekendyk, senior chaplain to the Netherlands army, is en route to the East Indies.

The **Most Rev. Basil Takach,** prelate of the Greek rite Catholics in the United States, will be celebrant at the mass according to the Greek Slavonic rite at 10 a. m. Wednesday in Holy Name cathedral. **Archbishop Stritch** will preside and preach. At 2 p. m. in the cathedral hall the theological oriental conference of the fourth annual Slav-Unity day will be welcomed by the **Rt. Rev. Procopius Neuzil, O. S. B.,** on behalf of the abbey at Lisle, which is sponsoring the conference. The **Rt. Rev. Msgr. Joseph P. Morrison,** rector of the cathedral, will be chairman of the program. . . . The International Lutheran hour preacher tomorrow will be the **Rev. Walter F. Troeger,** pastor of Pilgrim Lutheran church, Santa Monica, Cal.

The summer school for Presbyterian youth at Westminster lodge, Saugatuck, Mich., will open Thursday under the direction of the **Rev. Albert Hjerpe,** Second Presbyterian church, Evanston. . . . Complying with the request of the Church Peace union, the **Rev. Charles W. Gilkey** will preach on the significance of the San Francisco charter tomorrow morning in Rockefeller Memorial chapel of the University of Chicago.

Fred Morelli, president of St. John's conference of the Society of St. Vincent de Paul, will preside at the flag dedication service to be held at noon tomorrow in Old St. John's church yard, 100 W. 18th st. The ceremony will be sponsored by **Bishop O'Brien,** with the **Reverends Thomas Reed, Richard St. John, and Joseph Lux** of St. John's parish, coöperating. . . . The **Rev. Dr. Frederick L. Barry,** rector of St. Luke's Episcopal church, Evanston, will be consecrated bishop-coadjutor of Albany, N. Y., this morning in Albany's Cathedral of All Saints, by the **Rt. Rev. Henry St. George Tucker,** presiding bishop of the American Episcopal church. **Bishop Conkling** of Chicago will preach.

Scholarship awards of $1,600 each will be conferred on **Cynthia M. Smith** of Olympia, Wash., and **Robert Strand,** West Allis, Wis., Monday night in the Picadilly Tea room by **Alfred H. Avery** of Cambridge, Mass., donor of the scholarships. The awards were granted as a part of National Youth week, Jan. 28 to Feb. 4, under auspices of the International Council of Religious Education. The **Rev. Dr. Harold L. Bowman** of First Presbyterian church will deliver the principal address. . . . The awards, known as the Parshad scholarships, were granted to youths thru the United Christian Youth movement to the boy and girl showing greatest evidence of Christian service and responsibility. State winners were **Richard R. Vollmer,** 1645 N. Monticello av., and **Shirley Jean Collis,** 723 Emerson st.

Methodists of the nation have contributed $5,803,049 to the World service fund of the church for missionary and educational work in the fiscal year ending May 31. The **Rev. Dr. Thomas Lugg,** treasurer of the fund, has announced this amount is an increase of 6.7 per cent over that given the previous year. . . . The **Rt. Rev. Edwin J. Randall,** suffragan bishop of the Episcopal diocese, will be the principal speaker at the 11th annual diocesan outing, sponsored by the Episcopal order of Pencemen tomorrow in Forest Glen Woods.

Assyrians of Chicago will honor **Patriarch Mar Eshai Shimun XXIII** of the Church of the East with a banquet tomorrow night in the Germania club celebrating the 25th anniversary of his consecration. "Mar" is equivalent to the title Lord, and "Eshai Shimun" is the Assyrian for Jesse Simon. The present patriarch is the 119th in succession from the Apostolic church. In 1250 A. D. the Church of the East, which prescribes a celibate priesthood, enacted that the patriarchate should be hereditary, descending by primogeniture from uncle to nephew. Consequently, Mar Eshai is the 23d prelate in the Shimun family, which has held its titular supremacy now for almost seven centuries.

INSTALL BARRY FOR EPISCOPAL POST IN ALBANY

Albany, N. Y., June 29 [Special]—The Rev. Frederick L. Barry, former rector of St. Luke's church, Evanston, Ill., today became bishop coadjutor of the 77 year old Episcopal diocese of Albany. He received the "laying on of hands" from eight bishops in All Saints cathedral. The Rev. Henry St. George Tucker, presiding bishop of the Episcopal church, was chief consecrator.

Dr. Barry will assist Bishop G. Ashton Oldham, third bishop of the diocese, and eventually will succeed him. More than 200 clergymen joined in the processional.

The sermon was given by the Rt. Rev. Wallace E. Conkling, bishop of the Episcopal diocese of Chicago, in the course of which he addressed the new bishop coadjutor, saying: "It will be your purpose to deepen the unity of your people to strive for holiness in the body of the faithful."

A. H. KREHBIEL, MURAL PAINTER, TEACHER, DIES

Albert H. Krehbiel, 70, mural painter and teacher, died yesterday in St. Francis hospital, Evanston. His home was at 325 Touhy av., Park Ridge.

Mr. Krehbiel was a member of the faculty of the Art institute and professor of drawing in the architectural department of the Illinois Institute of Technology. He had studied at the Julien academy in Paris, where he won four gold medals for his work.

He had exhibited in Europe and had won the Municipal Art league prize, the Clyde Carr prize, and was chosen in competition to do the murals at the State Supreme Court building in Springfield. Mr. Krehbiel conducted a summer school in Saugatuck, Mich. He leaves his widow, Mrs. Dulah Evans Krehbiel, and a son, Evans Krehbiel.

ACT TO CONTEST $250,000 WILL OF SLUM DWELLER

Probate Judge John F. O'Connell yesterday impounded the will of Chelestino [Chester] Chiesa, 69, a flophouse dweller who left an estate of close to $250,000 when he died a week ago. The will was impounded at the request of Public Administrator John T. Dempsey, who said that a contest may be made by 13 nieces and nephews of Chiesa.

The will left the entire estate, including cash, securities, and real estate, to the Catholic archbishop of Chicago for the poor. Jack Rubens, investigator for the public administrator, said he believes all of Chiesa's wealth has not been found.

OBITUARIES

Vincent Tracy

Vincent Tracy, 56, of 7453 N. Hoyne av., well known restaurant operator, died yesterday in St. Luke's hospital after a short illness. He was president of the Stevens Building Restaurant corporation, which operated a restaurant in that building and at 540 N. Michigan av. He had been in the restaurant business here for 26 years. Surviving are his wife, Julia; a daughter, Miss Jean Tracy; and two sons, James, in the army, and John. Services will be held Monday in the chapel at 6216 Clark st.

Samuel Glasgow Stephenson

Services for Samuel Glasgow Stephenson, 55, Chicago attorney of the firm of Peabody, Westbrook, Watson, and Stephenson, who lived at 2501 Colfax st., Evanston, will be held at 4 p. m. Monday in St. Matthew's Episcopal church, Evanston. Mr. Stephenson died Thursday night. He was graduated from Northwestern university in liberal arts and law and he was a veteran of World War I. Surviving are his widow, Marie H., and two children, Rosanne and William Henry II.

The Rev. Sarah Jane Dudman

The Rev. Sarah Jane Dudman, 85, retired Methodist minister and one of the first women to be ordained in the ministry of that denomination, died yesterday in the Hinsdale sanitarium. She was the widow of the Rev. W. F. Dudman, who also was a Methodist minister. She is survived by a son, Dr. Russell F. Dudman, a chiropodist, and a daughter, Mrs. Ina Holch, 220 Grant st., Hinsdale, with whom she lived.

Mrs. Anna M. Schmitz

Services for Mrs. Anna M. Schmitz, 90, member of an early Chicago family who died Thursday in her home at 3815 N. Hamilton av., will be held at 10:30 a. m. Monday in St. Benedict's church. Mrs. Schmitz was born in Chicago, the daughter of Henry Birren, pioneer undertaker. Mrs. Schmitz leaves a daughter, Catharine, and a son, E. J. Schmitz.

Mrs. Mabel Webster Osmer

Mrs. Mabel Webster Osmer, 63, a piano teacher in Chicago since 1905 and who for the last 18 years was associated with the American Conservatory of Music, died yesterday in her home at 6448 Minerva av. She was the widow of G. L. Osmer and is survived by a daughter, Mrs. Gwendolyn Scott, with whom she lived, and a sister, Miss Maude Webster. Services will be held in her late residence at 4 p. m. Monday.

William Wells Barrett

A solemn requiem mass for William Wells Barrett will be held at 7 a. m. Tuesday in the Episcopal Church of the Ascension, 1133 N. La Salle st., where he was a vestryman for 40 years and senior warden for 10 years. Mr. Barrett died last Sunday of a heart attack and was buried Tuesday in Cleveland, O. His home was at 3518 Wilton av. For many years he was associated with Hibbard, Spencer, Bartlett & Co.

Arthur T. Theroux

Arthur T. Theroux, 53, a linotype operator in the Tribune composing room, died of a heart attack last night while on his way home aboard a Garfield Park "L" train at Laramie av. He lived at 1832 S. 49th ct., Cicero, with his wife. Mr. Theroux worked for THE TRIBUNE since 1932. He previously was employed by the old Chicago Post.

William F. Wollenberg

Services for William F. Wollenberg, 77, of 10722 Wallace st., who died in Roseland Community hospital yesterday after a heart attack, will be held in his home at 2 p. m. Monday. Mr. Wollenberg, who was founder and president of the Wollenberg Coal company, is survived by a daughter, Mrs. Myrtle Fiddelke; two sons, William and Edward, and five grandchildren.

JAIL SENTENCE GIVEN STUDENT IN AUTO DEATH

Chief Justice Harold G. Ward in Criminal court yesterday sentenced Roger Olson, 22, of 1236 Astor st., to six months in the county jail on a charge of manslaughter in the automobile death last Sept. 23 of Patrick Coughlin, 17, of 1109 Loyola av.

Coughlin, son of Police Lt. Patrick J. Coughlin, was killed when he was struck by Olson's automobile at Sheridan rd., and North Shore av. Evidence at the trial showed Olson had been drinking and was driving at 50 miles an hour.

In court both Lt. Coughlin and his wife said they did not believe Olson should be sent to jail. They said they favored probation. Judge Ward ruled that after serving the jail term, Olson would be placed on probation for three years. Olson is a student at the Walton school of commerce.

YOUR FLOWERS WILL CONSOLE AND COMFORT THE BEREAVED

Allied Florists' Assn.

Find Tot Tied in Bag

Joan Lebiedz, in barracks bag, and Policeman Frank Grabowski.

[TRIBUNE Photos]

Second child, a boy, also found in home.

A baby's cries, heard by neighbors, led North av. police last night to a basement flat at 1352 N. Leavitt st., occupied by Mrs. Eleanor Lebiedz, wife of a soldier.

The baby was still screaming when Detectives Jack Lerner and Robert Fisher arrived. They broke in. They found Joan Lebiedz, 2 or 2½ years old, a helpless prisoner in her crib. She was tied in a military barracks bag up to her armpits, and the two cords of the bag were tied to opposite sides of the crib. Whenever she moved, the policemen said, the bag tightened around her chest.

In a rear bedroom police found a 3 year old boy who appeared suffering from a cold and malnutrition. Neighbors said they did not know whether he was Mrs. Lebiedz's son or the child of one of two other women who also resided there.

Police took both children to the Juvenile home, then posted a detail to await Mrs. Lebiedz's return. Neighbors told them that she often came home at 4 and 5 o'clock in the morning. Police records show that a younger child, John, six months old, died of pneumonia in his crib April 26, Lt. Le Roy Steffens said.

REFORM ILLINOIS PROBATION LAW, CITY CLUB ASKS

The social and welfare committee of the City Club of Chicago yesterday completed a report urging that the probation laws of Illinois be overhauled. The committee, after an investigation of months, found that the state probation laws were not used adequately or equitably.

The committee recommended that as a basic reform a pre-sentence social investigation be made in all cases after the determination of guilt. "This is necessary if the sentence is to be based on adequate information," the report stated.

UNDERTAKERS

LAIN & SON
Funeral Information

SOUTH SIDE CHAPEL
63D AND HARVARD-AVENUE.
PHONE WENTWORTH 0025.

SATURDAY.

BUESING—Theodore.	3 p. m. at chapel.
DREYFUSS—William.	2 p. m. at chapel.
KERN—Clarence A.	11 a. m. at chapel.
McINTYRE—Margaret.	1 p. m. at chapel.

MONDAY.

BUTLER—Mont.	11 a. m. at chapel.
HOWELL—John A.	1 p. m. at chapel.
STRAIN—William F.	9:30 a. m. in church.

TUESDAY.

FIELD—Tekla.	1 p. m. at chapel.

NORTH SIDE CHAPEL
5501 NORTH ASHLAND-AVENUE.
PHONE LONGBEACH 2646.

SATURDAY.

FITZPATRICK—John F.	10 a. m. in church.
HOFFMAN—Alexander P.	11 a. m. at chapel.
KNOWLES—Julia.	10 a. m. at chapel.
RUHL—Mary Reilly.	11 a. m. in church.
VANTIL—Kirsten.	3 p. m. at chapel.

MONDAY.

FRAHM—Josephine.	2 p. m. at chapel.
RENSHAW—Frederick T.	3 p. m. at chapel.
SHOLKOFSKI—Julius.	3:45 p. m. at chapel.

SERVICES TO BE ARRANGED.
JOHNSON—Anna.

LAIN & SON

*FROM $110.
Nation-wide affiliation with dependable mortuaries for out-of-town shipments.

DONNELLAN
FOR FUNERALS.
JEFFERY-BLVD. AT 77TH-ST.
SOUTH SHORE 8822.

SKEELES
BIDDLE
COLONIAL CHAPEL
7838 COTTAGE GROVE. RADCLIFFE 0220.

C. H. JORDAN & CO.
FUNERAL HOME
200 E. ERIE, 1 block E. of Michigan
90 YEARS SERVICE SUP. 7709

JOHN CARROLL SONS
"HOME FOR FUNERALS"
ERIE AT WABASH. WHI. 6060.
4542 N. RAVENSWOOD. LON. 0305.

CEMETERIES

ROSEHILL CEMETERY
WAR VETERANS
of Chicago Appreciate—and Have Since 1859—Facilities and Wide Choice of Lots at ROSEHILL—So Easily Reached in the Heart of Chicago's North Side
LOTS OF ALL SIZES
TERMS IF DESIRED
5800 RAVENSWOOD-AV.
LONGBEACH 5940

2 GLEN OAK CEMETERY LOTS, consisting of 6 and 7 graves; choice location. Must sacrifice. Call Forest 1413-W. after 4:30 p. m.

IRVING PK. cemtr.—choice 4 gr. lots, $250, cash $50, ezy terms. Gra. 9668.

FOR CASH—Must sacrifice 2 choice eight grave lots, Arlington cemetery. Haymarket 3339.

MONUMENTS AND MAUSOLEUMS

CEMETERY MARKERS, MONUMENTS AT Savings. Sears, Roebuck & Co. State-St. Basement. Also at Irving Park and Cicero-av.

William E. Wendnagel Leaves $403,000 Estate

William E. Wendnagel, former partner in a tank manufacturing company, left an estate of $403,000, to his widow, Edith, 1042 E. 56th st., and two sisters, according to a will filed yesterday.

DEATH NOTICES

In Memoriam

CERIALE—Anthony Ceriale. In loving memory of my dear husband and our wonderful father, who passed away June 30, 1944. WIFE AND CHILDREN.

CHRIST—Thomas Christ, June 30, 1942. A tribute to the beautiful memory of my dear husband, Tom, who passed away three years ago. "And while he lies in peaceful sleep, his memory I shall always keep." WIFE, GLADYS.

DREHER—Charles A. Dreher, 1938.
Time takes away the edge of grief;
But memories turn back every leaf.
LOVING WIFE, SONS, DAUGHTER.

JAEGER—Sgt. Andrew Jaeger. In loving memory of our dear son and brother, Sgt. Andrew Jaeger, U. S. A. infantry, who made the supreme sacrifice in Normandy, France, on June 30, 1944.
He little thought when leaving home
He would return no more;
That he, in death, so soon would sleep,
Upon a foreign shore.
We do not know what pains he bore;
We did not see him die;
We only know he passed away
And could not say good-by.
LOVING MOTHER, DAD, BROTHER, AND SISTERS.

KELLER—Jacob Keller. In fond memory of our loving husband, father, and grandfather, who left us one year ago today June 30, 1944. "Gone but not forgotten." LOVING WIFE AND FAMILY.

KLASEN—Barbara Klasen. In loving memory of our mother, who passed away 25 years ago today, June 30, 1920. MATTHEW AND ANDREW KLASEN, SONS.

PETERMAN—In loving memory of our darling Marie, who passed away June 30, 1930, and our beloved dad, who joined her in eternity June 27, 1942. LONESOME MOM AND CARL.

PETERMAN—Marie G. Peterman, June 30, 1930, and George J., June 27, 1942. We who are left still remember. Mathilde Peters, Nannie, and Doris Strall.

PLAHETKA—Lt. Henry A. Plahetka. In memory of our dear son and brother, who left us three years ago today. DEVOTED PARENTS AND BROTHER.

ANDERSON—Amanda Anderson of 4315 Dickens street, wife of the late William, loving mother of Anna Kedge, grandmother of Roy Kedge, Grace Teufel, and Alyce Couch, great-grandmother of six. Resting at funeral home, 5708 W. Madison street, where services will be held Monday at 1:30 p. m. Interment Forest Home. Austin 2012.

ANDERSON—August B. Anderson of 7522 Champlain avenue, late of Akron, O., beloved husband of Anna, fond father of Elsie Davis, Jane Burkle, and the late Carl. Resting at chapel, 10234 Michigan avenue, until noon Monday. Services at Bethany Ev. Luth. church, 9114 Houston avenue, at 2 p. m. Interment Oak Hill.

BARRETT—William Wells Barrett, senior warden. Solemn high mass of requiem with burial office and absolutions Tuesday, July 3, 7 a. m., Church of the Ascension, 1133 N. La Salle, Chicago.

BAUER—Amanda Bauer, nee Hackbarth, late of 1226 S. 60th court, Cicero, beloved wife of the late Peter, loving mother of Louise Rossow, Arthur, Fred, Elmer, and Emily Theobald, grandmother of four grandchildren and one great-grandchild, sister of William Hackbarth of Oaklawn. Resting at funeral home, 6126 Roosevelt road, corner Taylor avenue, Oak Park, until noon Monday. Services at Emmanuel Ev. Luth. church, Ashland boulevard and Roosevelt road, Monday at 2 p. m. Interment Waldheim.

BELL—Rose Bell, nee Schaps, of the Southmoor hotel, dear mother of Lillian Koretzky, Ella Harris, Joseph, Arthur, Samuel, and Sylvia Strauss, four grandchildren. Services Monday, 11 a. m., at chapel, 6935 Stony Island avenue. Family at 6745 East End avenue.

BENJAMIN—Emily Bull Benjamin, June 28, wife of the late Harry A., mother of Harry A. Benjamin Jr., grandmother of Harriett and Esther Benjamin, sister of Harry Bull, and the late John, Thomas, Noel, William, and Maude Benjamin and Edith Powell. Services at chapel, 5522 S. Halsted street, Monday, 11 a. m. Burial Mount Greenwood.

BERGDOLLD—Madeleine Bergdolld, beloved sister of Elizabeth Carson, and the late Anna, Cecelia, and William Bergdolld. Funeral Monday, 9 a. m., from funeral home, 79th st. at Loomis blvd., to St. Brendan's church. Interment Holy Sepulchre. Information, Triangle 1187.

BERGMAN—Alice Vink Bergman of 306 W. 114th street, wife of John Sr., mother of John Jr., Gevert, and Mrs. Florence O'Hara, sister of Jack and Martin Vink and Mrs. Elizabeth Akerman. Funeral at chapel, 304 W. 119th street, Monday, 1:30 p. m. Interment Cedar Park.

BERNATH—Nicholas Bernath of 6532 S. Francisco avenue, dearly beloved husband of Anna, fond father of Anthony, Anne, Emily Kloos, Joseph, and Esther. Funeral Monday, July 2, at 10 a. m., at parlors, 2438 W. 63d street. Interment St. Mary's cemetery. Prospect 8300.

BERTUCCINI—Concetta Bertuccini of 909 W. Blue Island avenue, dear wife of Vincenzo, beloved mother of Mrs. Antoinette Catalano and Mrs. Marie Lazzara. Funeral from chapel, 739 S. Western avenue, Monday, 9 a. m., to Mother Cabrini church. Interment Mount Carmel. Information, Seeley 7422.

BLUHM—Theodore Bluhm, husband of Alice O'Halleron Bluhm, father of S/Sgt. James, U. S. A., overseas, Pfc. Theodore Jr., U. S. A., overseas, La Verne, Dolores, Robert, Elaine, Edward, and Geraldine, brother of Henry, Dora, Marge, and Tillie. Funeral Monday, 2 p. m., at chapel, 2346 W. Madison street, to Forest Home cemetery.

BRASKI—Clara Braski, nee Deering, beloved wife of Frank, dear mother of Raymond, Joseph, Corp. George, U. S. A., Dorothy, and Eleanore. Funeral Monday at 9:30 a. m. from funeral home, 1359-61 Fullerton avenue, to St. Josaphat's church. Interment St. Adalbert's.

BRUNA—Frank Bruna Jr., S. C. 2/c, U. S. N., age 32, of 1930 S. Clarence avenue, Berwyn, killed in action off the coast of Ryukyu Islands, May 3, 1945, beloved son of Frank and Louise, nee Platenka; fond brother of Blanche. Interment on Ryukyu Islands.

CARPENTER—George A. Carpenter, beloved husband of the late Harriet, loving father of Harriet L. Resting at chapel, 851 E. 75th street. Services Monday, July 2, at 3 p. m. Interment Mount Greenwood. Member of Grand Crossing lodge, No. 776, A. F. & A. M.; Grand Crossing chapter, No. 219, R. A. M.; Imperial council, No. 85, R. & S. M.; Chicago commandery, No. 19, K. T., and Medinah Shrine.

CERNIGLIA—Anna Cerniglia, nee Cicero, late of 5804 W. Grand avenue, beloved wife of Anthony, fond mother of Pvt. Frank Cerniglia, U. S. A., Josephine, Rosemary, and Philip, dear sister of Mrs. Ida Daceno, Mrs. Lucile Barranco, and Mrs. Camille Peterson, Frank and Sam Cicero. Resting at chapel, 1158-60 W. Grand avenue. Funeral Monday, July 2, at 9 a. m., to Sancta Maria Addolorata church, May and Erie streets. Interment Mount Carmel.

CHRISMAN—S/Sgt. John R. Chrisman, U. S. A. A. F., armorer gunner, of 1523 Addison, killed in action over Mindoro, P. I., May 12, 1945, beloved son of Cuba and Lorenz, dear brother of Thomas, R. T. 3/c, U. S. N., William Robert, merchant marine, Major George and Betty Hedblom, Pvt. Carl, and Jane Dahl. Memorial service Sunday, July 1, 1945, 5 p. m., Buena Memorial Presbyterian church, 4301 Sheridan road.

COLE—James W. Cole, beloved husband of Pauline, dear son of Rose and the late Frank Cole, fond brother of Frank, Edward, Elizabeth, and Rose Crouch. Funeral Monday, 1:30 p. m., at chapel, 3807 Lincoln avenue. Interment Montrose.

COLLINS—Edward J. Collins, late of 1133 S. Gunderson avenue, Oak Park, beloved son of Lawrence and Margaret Murphy Collins, fond brother of Lawrence Jr., Charles, Raymond, C. P. O., U. S. N., Corp. Robert, U. S. A., Pfc. James, U. S. A., Margaret, Mary, John, and Patricia. Funeral Monday, July 2, at 9:30 a. m., from funeral home, 3246 Jackson-blvd., to Ascension church. Interment Mount Carmel. Member of Electrical Workers, local No. 134. Kedzie 2394.

CUNNEA—James T. Cunnea, beloved husband of Margaret, nee McGinty; son of the late William A. and Mary E., fond brother of Joseph, Frank, William, Margaret, Sgt. John, U. S. A., Pvt. Thomas, U. S. A., and the late Isabel. Funeral Monday, 9:30 a. m., from chapel, 3424 W. 63d street, to St. Adrian's church. Interment Holy Sepulchre. Grovehill 0090.

DELSON—Rose M. Delson, beloved wife of Louis J. Delson, devoted mother of Mrs. Miriam Geleerd and Mrs. Janet Weiner, dear sister of Mrs. Etta F. Wien, Mrs. Ellen F. Kahnweiler, and Samuel B. Falk, fond grandmother of William L. Jr. and Guy D. Geleerd, Stephen F., Marcia A., and Robert L. Weiner. Funeral Monday, July 2, at 2 p. m., from chapel, 936 E. 47th street, to Chicago Covenant Aid Society new cemetery, Waldheim. Family at Weiner residence, 442 Wellington avenue.

DESMOND—1st Lt. William Joseph Desmond, U. S. A. A. F., age 29, missing in action Feb. 24, 1944, presumed dead Feb. 25, 1945, beloved son of William and Gertrude Desmond, fond brother of Virginia Curry. Memorial mass Saturday, June 30, 9:30 a. m. at St. Laurence's church, 72d and Dorchester avenue.

DUDMAN—Sarah Jane Dudman, wife of the late Rev. W. F. Dudman, mother of Dr. Russell F. Dudman, Mrs. Ina Holch, and the late Dr. Virgil E. Dudman. Resting at funeral home, 2d and Lincoln streets, Hinsdale, Saturday. Services 1 p. m. Sunday, Towanda, Ill. Interment at Roberts, Ill.

EARL—Grace D. Earl, June 28, 1945, at Genoa, Ill., sister of Charlotte Jarvis and Helen R. Baker of Genoa, Ill. Services 2:30 p. m. Saturday, Rosehill cemetery chapel.

EFFERTZ—Fairy Effertz of 4125 N. Cicero avenue, beloved wife of the late John, fond mother of Margaret Kinney, John, Peter, William, Edward J., and Frank Effertz, Esther Kielhack, and Mary Schneider. Services 2 p. m. Monday at funeral home, 4447 Irving Park road. Interment Elmwood Memorial Park.

FEENEY—Mary A. Feeney, nee Reddington, devoted wife of the late Patrick J., fond mother of Joseph, Thomas, John, James, Martin, Mrs. Kenneth J. Millikan, Frank, Lila, and Lt. Hugh Feeney, U. S. N. R. Funeral at residence, 11859 S. State street. Funeral notice later. Pullman 0372.

FISHBEIN—Anna Fishbein, loving mother of Dr. Louis H., Phillip, and Mac R., three grandsons, fond sister of Tillie Katchen, Sam Crystal, and Rebecca of Boston. Services Monday, 10 a. m., at chapel, 3600 W. Roosevelt road. Interment Westlawn. Family at 4356 W. Congress.

Today's death notices contain the details of the funerals or memorial services of the following who died in the services of our country:

Frank Bruna Jr.
John R. Chrisman
William Joseph Desmond
Louis J. Guarneri
Robert J. Margolis
George E. Smith
Walter E. Wieher

"They gave the last full measure of devotion"

FITZ PATRICK—John F. Fitz Patrick of 7010 N. Ashland avenue, June 28, 1945, beloved husband of Anne P. Fitz Patrick, brother of James, Elizabeth Garrity, Mollie Deacon, Madge O'Brion, Nellie Leonard, and Mrs. E. Thye. Funeral from chapel, 5501 N. Ashland avenue, Saturday, June 30, at 9:30 a. m., to St. Jerome's church. Interment Hudson, N. Y.

FOX—John P. Fox, husband of Irene Boyle Fox, father of Lt. John P. Fox Jr., U. S. N. R., Mary Alice, and Mildred Fox. Funeral from home for funerals, Erie at Wabash avenue, Saturday, June 30, at 10 a. m., to St. Mary of the Lake church. Interment Calvary. Kindly omit flowers.

FRAHM—Josephine Frahm of 6060 N. Paulina street, June 28, 1945, beloved wife of the late John H. Frahm, loving mother of Charles H., John H., and Emma A. Wilke. At chapel, 5501 N. Ashland avenue, where services will be held Monday, July 2, at 2 p. m. Interment Rosehill.

GAARE—Mrs. Minnie Gaare, June 28, of Palatine, beloved mother of Henry, William, Edward, George, Charles, Otto, Mrs. Elsie Hestrope, Mrs. John Berlin, and Mrs. Clara Grim. Resting at funeral home, 25 W. Chicago avenue, Palatine, Ill. Funeral services Sunday, July 1, 2:30 p. m., at St. Paul's Evangelical church. Interment South Side cemetery.

GALLAGHER—See Agnes Jenks notice.

GIERZ—Lillian Gierz, beloved wife of William H., mother of Naomi, U. S. N. R., and Cheri, sister of Mrs. William Misch, Mrs. Carl Watkins, Walter and Henry Schiffelbein. Member of Clara Barton P. T. A. Funeral Monday, 3 p. m., at chapel, 79th and Emerald.

GLEASON—Matthew D. Gleason, beloved brother of Joseph F., John J., and Mary Ellen Mallans. Funeral Monday, 8:30 a. m., from chapel, 929 Belmont avenue, to Our Lady of Mount Carmel church. Interment Streator, Ill.

GUARNERI—Pfc. Louis J. Guarneri, U. S. M. C. R., age 28, killed in action on Okinawa May 29, 1945, beloved husband of Catherine, dear father of Ronald and LouAnn, loving son of Louise and Joseph, devoted brother of Josephine and Irene of 2170 N. Merrimac avenue. Memorial mass at St. John Bosco church, McVicker and Belden, Sunday, July 1 at 10 a. m.

HASSEL—Melinda Hassel, mother of Mrs. Carrie A. Kemp, grandmother of Harriette Lou Kemp. Services 1:30 p. m. Monday at chapel, 1648 W. 63d street. Interment Mount Olive.

HERBENER—Robert H. Herbener, late of Roselle, Ill., beloved husband of Georgiana, nee Mikes; loving father of Joan, Diane, and Mary Louise, dear son of George H. and Bertha L. Herbener, fond brother of Vernon, Lucille Pahl, and Irma Schultz. Resting at chapel, 6716 W. 16th street, Berwyn, Ill., until Saturday, 11 a. m., then will be removed to the North Austin Lutheran church, Mason and LeMoyne avenues, where services will be held Saturday, 1:30 p. m. Interment Eden cemetery. Berwyn 144.

HIGGINS—Antoinette Higgins, nee Zimny, age 50, of 5633 Miltimore avenue, beloved wife of Daniel E., fond mother of Lorraine Passerella, Pfc. Frederick H., Pvt. Robert F., U. S. A., and Rita Mae, sister of Marie Garb, William Zimny, and Lillian Johnson, sister-in-law of Ludwig Karnick, Anton Mundigl, Adam Zujewski, Gertrude Zimny, and Julia Krentz, stepdaughter of Alexander and Victoria Krentz. Funeral Monday at 9:15 a. m. from funeral home, 3526 N. Cicero avenue, to St. Tarcissus' church, Ardmore and Meade avenues. Interment St. Adalbert's. Kildare 1320.

HODIK—Frank Hodik, suddenly, late of 1717 N. Spaulding avenue, beloved son of the late Ladislav and Mary, loving nephew of Emma Svetls, Bessie Hlava, and Rose Rezek. Services Saturday, June 30, at 2 p. m., at chapel, 2534 S. Pulaski road. Interment Bohemian National cemetery. Law. 3972.

HOWELL—J. Albert Howell, formerly of 423 W. 66th place, June 28, 1945, husband of the late Amanda C. Howell, father of Berta Campbell. At chapel, 63d and Harvard, where services will be held Monday, July 2, at 1 p. m. Interment St. John's, Mokena, Ill.

IHRCKE—Otto Ihrcke, beloved husband of Glenna, dear father of Norma Johnson and Vera Joyce, grandfather of Sharon Lynn. Services Saturday, 3 p. m., at funeral home, 3224 Montrose avenue. Interment Montrose. Member of Albany Park lodge, No. 974, A. F. & A. M.

INGRAM—Jane Howard Ingram of 2127 Ridge avenue, Evanston, wife of Willard E., mother of Virginia and Alan H. Ingram, sister of Gertrude H. Oliver and William Howard. Services private.

JENKS—Agnes Jenks, nee Waddups, beloved wife of the late James, fond mother of Anne Gallagher, mother-in-law of Thomas Gallagher, grandmother of Tommy Gallagher. Funeral Monday, 9 a. m., from late residence, 6142 S. Kedvale, to St. Nicholas of Tolentine church. Interment St. Mary's. Grovehill 0090.

JOHNSON—Oscar W. Johnson of 10415 Vernon avenue, beloved husband of Augusta, fond father of Gunnard W., Wheat Ridge, Colo., and Mrs. Gertrude Mitchell. Resting at chapel, 10234 Michigan avenue. Services Monday, 2 p. m. Interment Oak Hill.

KEENOR—James S. Keenor, husband of Mary E., nee Igel; stepfather of Pfc. Robert, U. S. A., Thomas Igel, and Mrs. E. T. Schultz. Resting at funeral home, 929 Belmont avenue, until 1 p. m. Saturday.

KEPLER—Anna C. Kepler of 9215 S. Ada street, dearly beloved wife of the late Ernest, devoted mother of Evelyn Kennedy and the late Isabell Howard, fond sister of Theresa Bell, Pauline Beery, Mary Taylor, Gertrude Noha, and Frank Pionke. Funeral Monday, 9 a. m., from chapel, 1716-18 W. 63d street, to St. Margaret's church. Interment Holy Sepulchre. Prospect 1000-3889.

KREIDT—Elizabeth Kreidt, late of 527 Aldine avenue, beloved wife of Charles, fond mother of Walter C. Kreidt, sister of William, Charles, and Arthur Schroeder. Funeral Monday, 3 p. m., at chapel, 929 Belmont avenue. Interment Graceland cemetery.

KUCHO—Genevieve Kucho, nee Boss, of Mount Prospect, beloved wife of Joseph, fond sister of Nell, Ouida, Myrtle, Warner, and Lucille. Resting at funeral home, 6126 Roosevelt road, corner Taylor avenue, Oak Park, where services will be held Monday at 1 p. m. Interment Forest Home.

KUTA—Joseph Kuta, beloved husband of Anna, nee Piekarz; dear father of Emily Rutkowski, Stephanie, Pfc. William, U. S. A., Marie, Anna La Rocco, Pfc. Edward, U. S. A., and Dorothy, dear grandfather of four grandchildren. Funeral from chapel, 1056 Chicago avenue, corner of Ogden, at 9:30 a. m. Monday, to St. John Cantius church. Interment St. Adalbert's cemetery. Hay. 0936.

LIETZAU—Dora Lietzau, Geneva, Ill. Services Monday, July 2, 2 p. m., at chapel, 201 James street, Geneva.

LINDSAY—Josephine Lindsay of 5328 W. Adams street, beloved wife of the late John Lindsay, dear mother of John, and the late Harry and Bert, sister of Mrs. Nina Wheeler of Troy, N. Y. Resting at funeral home, 5708 W. Madison street, where services will be held Saturday at 1:30 p. m. Interment Oakridge. Austin 2012.

LOEWE—Gertrude E. Loewe of 323 W. Calendar avenue, La Grange, dearly beloved wife of the late Albert H., devoted mother of Loraine Kinderman of Pittsburgh, Pa., and Eunice. Services Monday, July 2, 1 p. m., at funeral home, 110 N. La Grange road, La Grange. Interment Woodlawn.

MARGOLIS—1st Lt. Robert J. Margolis, U. S. A., age 24, 5620 N. Christiana avenue, killed in action on Mindanao, May 1, 1945, beloved son of Edward and Rose, dear brother of Gerald I. Memorial service Sunday, July 1, 4 p. m., North Park Cong. Shaare Tikvah, 3314 Bryn Mawr avenue.

MASER—Anna Maser, wife of the late John, loving mother of Anna Dietrich, Mathew, Caroline Arendt, the late Margaret Steffen and John, 18 grandchildren. Funeral Monday, 9:30 a. m., from chapel, 2950-58 Fullerton, at Sacramento, to Our Lady of Grace church and St. Adalbert's. Belmont 3300 or Kildare 4000.

MATISE—Antoinette Matise, loving daughter of John and Anna, nee Grasso; dear sister of Palma, Joseph, Anna Marie, and Salvatore, granddaughter of Mrs. Palma Grasso. Funeral Monday at 9 a. m. from late residence, 331 W. 23d place, to Sancta Maria Incoronata church. Interment Mount Olivet. Victory 1861.

MATUSZEWSKI—Helen Matuszewski, nee Sitarz, beloved wife of the late Albert, fond mother of Mary, Agnes, Pfc. Rudolf, Ann, Stanley, S/Sgt. John, and Anthony. Funeral Monday, July 2, at 9:30 a. m., from chapel, 1261 Noble street, to St. Stanislaus Kostka church. Interment St. Adalbert's cemetery. Brunswick 2662.

McCARTHY—Daniel J. McCarthy, late residence, 6615 Onarga avenue, dearly beloved brother of Hannah M. McCarthy. Funeral Monday, July 2, at 9:30 a. m., from funeral home, 6754 Northwest highway, to Church of St. Juliana. Interment Calvary.

McGRATH—Maurice J. McGrath of 1715 E. 86th place, June 29, husband of Isabel Webster McGrath, father of Jane Ellen and Pvt. Maurice Webster McGrath, U. S. A., brother of Mrs. Mary Shell, Della, William, and Patrick McGrath, and the late Mrs. Genevieve Lynch. Funeral Monday, 9 a. m., chapel, Jeffery blvd., at 77th st., to St. Felicitas' church. Mass 9:30 a. m. Interment Holy Sepulchre. South Shore 8822.

McQUIRK—Anna McQuirk, daughter of the late Elizabeth and Neil, sister of Celia. Funeral Monday, 9:30 a. m., from chapel, 2346 W. Madison street, to Most Precious Blood church, to Calvary cemetery.

MOREY—Woodruff A. Morey, beloved husband of Florence, nee Anderson; fond father of Capt. Woodruff A. Morey, U. S. A., grandfather of Victoria. Services Monday, July 2, 3 p. m., at funeral home, 5200 N. Western avenue, corner of Foster.

MORTENSON—Morton Arnold A. Mortenson, 8255 S Aberdeen, beloved husband of the late Hannah, dear father of Harold and Arnold Mortenson, fond brother of Mrs. Blenda Pettersson in Sweden. Services Saturday, June 30, at 2 p. m., at funeral home, corner 79th and Aberdeen. Interment Oak Hill. Member Frithiof lodge, No. 5, I. O. F., and King Oscar lodge, No. 855, A. F. & A. M.

MURPHY—Margaret V. Murphy, nee Burke, beloved wife of Cornelius, loving mother of William A. and Bernice V. Dramis, sister of Winifred A. McCarthy, Hannah Owens, Cornelius Burke, the late Mary Sietsel, and James Burke. Funeral Monday, July 2, at 9 a. m. from chapel, 3246 Jackson boulevard, to St. Thomas Aquinas church. Interment All Saints'. Kedzie 2394.

NOTTELMAN—Margaret Nottelman, passed to her reward, June 29, beloved aunt of Meta, Arthur W., and George O'Connor, Mrs. Helen Porter, Mrs. Alice Wagner, and Otto, Herbert, and Richard Nottelman. At rest at chapel, 833 Lake street, Oak Park, until Monday noon. Services 2 p. m. Monday at First Congregational Church house, Lake street and Kenilworth avenue, Oak Park. Interment Forest Home. Use Lake street car from Austin boulevard. Euclid 1643.

RENSHAW—Fred T. Renshaw, 4653 N. Wolcott avenue, beloved husband of Edna A. Renshaw, nee Daniels, father of Jack, grandfather of Linda Lee, brother of Mrs. Edwin E. Slow, Harry W. Renshaw. Services at 3 p. m. Monday, July 2, chapel, 5501 N. Ashland avenue. Interment Acacia Park. Member of A. F. & A. M., Pittsburgh, Pa., Illinois commandery, No. 72, K. T., Oriental consistory and Medinah Temple, A. A. O. N. M. S.

RENYE—Irma Renye, late of 5237 Cullom avenue, beloved wife of John S. Funeral Monday, 9:30 a. m., from chapel, 4920-24 Irving Park road, to Our Lady of Victory church. Interment St. Joseph's. Member of O. L. V. Christian Mothers' society. Kildare 6220.

RIGNEY—Brother Joel Thurian Rigney, Christian Brothers at Glencoe, Mo., brother of Thomas, Mrs. James Prindiville, Margaret, Sister Leo Rigney, Sister Mary Thurian, the late William and Gertrude. Funeral and interment July 2 at Glencoe.

SAMUELS—Ben Samuels of 5428 Jackson boulevard, husband of the late Fannie, nee Reinschreiber; dear father of Helen and the late Corp. Sidney, U. S. A., brother of Mose, the late Becky Greenblatt, Harry, Michael, Mollie Alexander, and Annie. Services Monday, 11 a. m., at chapel, 3654 W. Roosevelt road. Interment Oak Woods cemetery.

SANDERS—Hans Sanders, 3556 Montrose avenue, June 29, 1945, beloved husband of the late Irma, nee Guth; loving father of Charles Sanders, S. 2/c, U. S. N., Shirley, and Marilyn Murphy. Services Monday, July 2, at 2 p. m. at chapel, 2114 Irving Park. Interment Eden cemetery.

SAWICA—Paul Sawica, organist of St. Pancratius' church, of 2832 W. 40th place, beloved husband of Helen, fond brother of Frank, Leo, Rose Jakiela, Julia Wroblewski, Mary Marsz, and Anna Gorney. Funeral Monday at 9:30 a. m. from chapel, 3939 W. 43d street, to St. Pancratius' church. Interment St. Adalbert's. Lafayette 7781.

SCHMIDT—August T. Schmidt, suddenly, of 2469 W. Hutchinson street, beloved husband of Mary R., nee Gross; fond father of Edyth Rheder, Alden T., Corp. Glenn W., U. S. A., and Ruth Ann. At chapel, 3905-07 Lincoln avenue. Funeral notice later. Information, Lake View 0529.

SCHMITZ—Elizabeth Brandel Schmitz of 3214 Normal avenue, beloved wife of the late Michael Schmitz, dear father of the late Joseph, fond sister of Joseph Brandel. Funeral Monday, 9 a. m., from funeral home, 712 W. 31st street, to St. George's church. Interment St. Mary's cemetery. Victory 1158.

SEARFOSS—Jane Searfoss, nee Drinkwater, wife of the late Milton, fond mother of Milton H., Mrs. Marion Thon, and William, sister of William Drinkwater and Elizabeth Weber, grandmother of Eilean and Marion. Funeral from chapel, 4401 Lawrence avenue, Monday, 9:30 a. m., to St. Edward's church. Mul. 4400.

SHOLKOFSKI—Julius Sholkofski of 1049 Byron street, June 29, 1945, beloved husband of Bertha, nee Kiene; fond father of Arthur and Fred, grandfather of Arthur, Marguerite, Jack, and Ruth. At chapel, 5501 N. Ashland avenue, where services will be held Monday, July 2, at 3:45 p. m. Interment private.

SIELAFF—Fred Sielaff, late of 5459 W. Haddon avenue, June 29, beloved husband of Elsie, nee Pankow; fond father of William, brother of Otto, Henry, and Carl Sielaff, Mrs. Amelia Guttke, and Mrs. Ida Kobernick. Resting at funeral home, 4817 Chicago avenue. Funeral Monday, July 2, at 2:30 p. m. Interment Waldheim cemetery.

SIMBOURGER-BRUMMER—Mary Simbourger, beloved mother of Albert, fond sister of Martin, Alois, John, and the Rev. Vincent Brummer. Funeral Monday, July 2, 1945, 8:30 a. m., from chapel, 6313-15 W. 26th street, Berwyn, to Mary Queen of Heaven church. Interment Sag Bridge. Ber. 1866.

SMANIA—Emilio Smania, late of 1339 S. Troy street, beloved husband of Julia, nee Da Rin; father of Frank, Emil Jr., Guido, Paul, Ferdinand, all in the service, Mrs. Isabella Jachimek, and Mrs. Eleanor Begant, and Lena. Funeral from chapel, 510 S. Kedzie avenue, Monday, 9 a. m., to St. Agatha's church. Interment Mount Carmel.

SMITH—1st Lt. George E. Smith, U. S. A. A. F., age 22, late of 7000 Ozark avenue, killed in action over Munster, Germany, March 9, 1945, dearly beloved son of George and Bessie, fond brother of 1st Lt. Albert C., A. A. F., and Bessie B., loving fiance of Mary Alice Youmans. Memorial service Sunday, July 1, 3 p. m., at Edison Park Methodist church, Pratt and Oliphant.

SMITH—Henry Smith, 3511 Carroll avenue, beloved husband of the late Ellen, nee Sweeney; dear father of Elizabeth Krause, Margaret Igyarto, and Leonard Smith, fond uncle of Patrick G. Sweeney, Julia O'Connor, Katherine McMahon, and the late John McQuaid. Funeral Monday, 9 a. m., from chapel, 4817 Madison street, to St. Matthew's church. Burial Calvary. Aus. 1137.

STEGEMAN—Bertha J. Stegeman, 8436 Baring avenue, Munster, Ind., June 27, 1945, beloved wife of Carl W., loving mother of Carol Ann, dear sister of Mrs. William J. Wirth of Chicago and Mrs. Charles P. Cutler of Hammond. Funeral Saturday, 3 p. m., at funeral home, 6020 Hohman avenue, Hammond, Ind. Interment Ridgelawn cemetery, Gary, Ind.

STEPHENSON—Samuel G. Stephenson, June 28, 1945, of 2501 Colfax street, Evanston, Ill., husband of Marie H. Stephenson, father of Rosanne and William Henry Stephenson II., brother of Mrs. Helen S. Guthrie, Mrs. Charles C. Wells, Hugh L., and Walter G. Stephenson. Service 4 p. m. Monday at St. Matthew's Episcopal church, Evanston. Interment Memorial Park.

STRAUSS—Rose Strauss. See Bell notice.

STRYK—Anton Stryk, beloved husband of the late Threasa, fond father of Florence, Viola, Sophia, Tecla, Charlotte, Main, Stanley, and Michal. Resting at funeral home, 6208-10 N. Western avenue. Services Saturday, June 30, at 3 p. m. Interment Rosehill.

SUTHERLIN—Elizabeth Sutherlin, late of 3611 N. Christiana, dearly beloved mother of Laura Andersen, Rose Zurr, Clarence, Bertha Brescoe, and May Larson. Resting at funeral home, 3834-36 Irving Park road, where services will be held Monday, 1:30 p. m. Interment Graceland cemetery.

TAMBORINO—Anthony Tamborino, 2619 Mont Clare avenue, dear husband of the late Carmela, fond father of Frank, Michael, and the late Mrs. Gussie Zanzi. Resting at funeral home, 7237-39 W. Grand avenue. Funeral Monday, July 2, at 9:30 a. m., to St. William's church. Interment Mount Carmel. Phone Elmwood Park 661. Please omit flowers.

TERRY—Emanuel P. Terry, beloved husband of Lydia, nee Schiel; fond father of William and Robert, beloved son of Matt and Pauline, loving brother of Amelia Stanley, Agatha Grunewald, Bertha, Ann, Julia, Clement, John, Mo. M. M. 3/c, U. S. N., and Albert, Mo. M. M. 3/c, U. S. N. Funeral Monday, July 2, at 9:30 a. m., from chapel, 2834 N. Southport avenue, to St. Alphonsus' church. Interment St. Joseph's.

TRIM—George W. Trim, 950 N. St. Louis avenue, dearly beloved husband of Bessie, nee Lowell; fond father of Winifred Boddeker, Mary Stejskal, and Emerson, dear son of Mary and the late Emerson, brother of Carrie Bowes, Emma Daly, the late Nettie Gessing, and Grace Anda. Resting at funeral home, 4138 W. North avenue. Services 2 p. m. Monday, July 2. Interment Elmwood. Information, Belmont 6813.

TRITZ—Julia Tritz, late of 5346 S. Washtenaw, wife of Emil, loving mother of Harold, mother-in-law of Ann, grandmother of Judith Ann and Linda Rose, sister of Joseph and Frank Serhant and Anna Klecka. Funeral Monday, July 2, 8:30 a. m., from chapel, 5112 S. Western avenue, to St. Clare of Montefalco church. Interment St. Mary's. Prospect 4758.

UEKER—Mabel Ueker, late of 2908 George street, June 28, beloved wife of Frank, dear mother of Mrs. Arlene Zimmer, fond sister of Mrs. Ella Kleinfeldt, Mrs. Leona Hoffman, Mrs. Lillian Urban, Bernard, William and Alfred Mueller, niece of Mrs. Emma Rydelius. Resting at funeral home, 2410 W. North avenue, where services will be held Monday, 2 p. m. Interment Mount Emblem. Past worthy matron of Vega chapter, No. 892, O. E. S., Nazareth, No. 20, White Shrine, and Ladies' Aid society, St. Peter's Evangelical church.

VOIGT—Mary Voigt [nee Meiers], beloved wife of the late Albert, fond mother of Albert and Mrs. Bertha Jones, grandmother of Albert Voigt, S. K. 3/C., U. S. N., and Howard Jones. Funeral Monday, July 2, at 2 p. m., at chapel, 2838 Lincoln avenue. Interment Montrose cemetery.

WELLIK—Mabel Helen Wellik of 8008 S. La Salle street, beloved wife of William J. Wellik, fond mother of Adele and Jean, loving daughter of Mrs. Eva Uphoff, sister of Harry F. Smith. Services at chapel, 7838 Cottage Grove avenue, Tuesday, July 3, 1945, at 3 p. m. Interment Mount Hope. Radcliffe 0220.

WIEHER—S/Sgt. Walter E. Wieher, killed in action in Germany Easter night, 1945, beloved husband of Florence, nee Lerner; father of Michael Harold, age 2, of 6937 Princeton avenue, loving son of Cora Jane Wieher of 10806 Western avenue, dear brother of Cora Lois Bailey, grandson of Harry E. Michael, and nephew of Arthur R. Michael of 2124 Kenmore avenue, brother-in-law of S/Sgt. Robert Bailey, Mrs. Edward Duffy, Cy Lerner, Helen Lerner, and son-in-law of Ann Lerner. Memorial services at 7:45 p. m. Sunday, July 1, at Thoburn Methodist church, 64th and Paulina street.

WOLLENBERG—William F. Wollenberg, June 29, beloved husband of the late Adelphine, fond father of Mrs. Myrtle Fiddelke, William J., and Edward C., and five grandchildren. Funeral Monday, 2 p. m., at late residence, 10722 Wallace street. Interment Cedar Park. South Shore 8822.

WYATT—Alice Ann Wyatt of 12036 Harvard avenue, widow of Joseph, fond mother of Mrs. Alice Planje, sister of Mrs. Sarah Stromborn, grandmother of Marilyn Planje. Funeral at chapel, 304 W. 119th street, Monday, 3 p. m. Interment Oak Hill. Member of Rising Star Rebekah lodge, No. 401.

YOOST—Leah A. Yoost, nee Reynolds of 6953 S. Bishop street, beloved wife of Louis A., loving mother of Betty, sister of Elizabeth Hall, Edward, Stanley, and Harold Reynolds. Resting at chapel, 5522 S. Halsted street, where services will be held Monday, 2:30 p. m. Interment Mount Hope cemetery.

YOUNG—Fred H. Young, suddenly, June 28, of 4300 Drexel boulevard, beloved husband of Myrtle G., nee Waldman; dear brother of Mrs. Ruth Stewart, James, and Thomas Young. Services at chapel, 4237 Cottage Grove avenue, on Monday, 10 a. m. Interment Holy Sepulchre.

Religious Services

Adventist

SOUTH SIDE, Princeton-av. and 60th-pl. S. S., 9:30. Worship, 11. M. V., 8 p. m. Fri.

NORTH SHORE, N. E. Hermitage at Sunnyside. Sat. serv., 9:30 a. m.; worship, 11 a. m.

Baptist

LORIMER MEMORIAL BAPTIST CHURCH. 600 E. 73d-st. I. CEDRIC PETERSON, PASTOR. 10:45 a. m.: Chaplain Gilbert Johnstone, United States Army Air Corps. 7:30 p. m.: Rev. Peterson. "CONTINUING STEADFAST."

ALL RACES AND CREEDS WELCOME. MONUMENTAL BAPTIST CHURCH. 729 Oakwood-blvd. REV. JAMES L. HORACE, PASTOR. 11:00—"AN APPOINTMENT WITH GOD."

BELDEN-AV. BAPTIST CHURCH. 2309 N. Halsted. H. C. Fulton, Pastor. Services, 9:45, 11 a. m.; 7:45 p. m. "THE GOSPEL IN SERMON AND SONG."

Catholic

SHRINE OF ST. JUDE THADDEUS. Dominican Fathers, 1900 S. Ashland. NOVENA SERVICES every Thursday. Masses, 10 a. m., 12:10 p. m. HOLY HOURS, 6:30, 8 p. m.

ST. JEROME'S, LUNT AND PAULINA. Masses, Sunday, 6, 7, 8, 9, 10, 11, 12 noon. Week days, 6:30, 7, 7:30, 8 a. m.

ASSUMPTION, Orleans and Illinois-sts. Sunday Masses, 7:30, 9, 11, 12:05.

Christian Science

CHRISTIAN SCIENCE CHURCHES
Twenty-three Branches of The Mother Church, The First Church of Christ, Scientist, in Boston, Mass., are in Chicago
Sunday Services, 10:45 and 11 a. m. Sunday afternoon or evening services omitted in some churches during July and August.

DOWNTOWN CHURCH
SEVENTEENTH AT ORCHESTRA HALL.
216 S. Michigan-av.
Sun., 11 a. m.; Wed., 12 noon and 8 p. m.
SUBJECT—JULY 1:
"CHRISTIAN SCIENCE"
Sunday School for pupils up to 20 years. Wednesday Evening Meetings, 8 p. m., include testimonies of Christian Science healing. Also 12 noon at Seventeenth Church.

Christian Science Reading Rooms
[Downtown District]
8 S. Michigan and 18 S. La Salle.
Each of the twenty-two churches maintains a free public Reading Room where the Bible and authorized Christian Science literature may be read, borrowed, or purchased.

FREE LECTURE
By a member of the Board of Lectureship of The Mother Church.
Sun., July 1, Seventeenth Ch., 3:30 p. m. Orchestra Hall. 216 S. Michigan-av.
By George Channing, C. S. B.

Church of Christ

NORTHWEST CHURCH OF CHRIST. 4602 N. Kilbourn-av., at Wilson. J. D Thomas, Minister. Phone Pal. 2835. Bible study, 10 a. m. Worship, 11 a. m. Preaching, 7 p.m. Prayer meet., 8 p.m., Wed.

BROOKFIELD, Forest and Grant Aves. O. D. Bixler, Minister. Brookfield 7606. Bible Study, 10 a. m. Preaching, 11 a. m. Evening Service, 7:45 p. m.

CORNELL-AV. AT 72D-ST. C. A. NORRED, MINISTER. Phone Midway 4504, or Dorchester 7556. Services, 10, 11 a. m.; 6:45, 8 p. m.

GARFIELD PARK, 4039 W. Madison-st. J. W. DUKET, Minister. Phone Col. 7194. Services 10, 11 a. m., and 8 p. m.

CENTRAL, 64 E. LAKE, ROOM 740. E. C. McKenzie, Evangelist. Austin 6552. Service, 10, 11 a. m., and 2 p. m.

Congregational

MILLARD CHURCH, 23d and Central Park. Douglas MacLean, Pastor. Service, 11 a. m. Church School, 9:45 a. m.

ROGERS PARK, Ashland at Morse. Stanley B. Crosland, Minister. JULY 1ST: "SPIRITUAL ART."

Go to Church Sunday

Community Churches

BRYN MAWR COMMUNITY CHURCH. 7000 Jeffery-avenue. 11 a. m. service. Dr. Ray Freeman Jenney, Minister. "THE FINEST WORD."

Divine Science

FIRST DIVINE SCIENCE
CHURCH OF CHICAGO
DR. CLAUDINE WHITAKER
Sunday, 11 A. M.
"Expanding Horizons"
THORNE HALL
N. W. Cor. Superior-st. and Lake Shore-dr.

Episcopal

THE CHURCH OF OUR SAVIOUR. 530 Fullerton-parkway. The Rev. Donald Boyd Kline. Sunday Holy Communion, 8 a. m. Choral Eucharist and Sermon, 11 a. m.

Evangelical and Reformed

ST. PAUL'S CHURCH
Fullerton and Orchard.
DR. GERHARD W. GRAUER
11 A. M.—DR. A. W. LOOS
Secretary of the Department of Ministry to Service Men, Church Federation of Chicago.

Independent

MOODY CHURCH
World Renowned Gospel Center, North Clark-st. at North-av.
DR. H. A. IRONSIDE, PASTOR
11 A. M.
"WORSHIP IN SPIRIT AND IN TRUTH"
MERL BOOTH, SOLOIST.
7:30 P. M.
APOSTASY IN HEAVEN AND ITS RESULTS
FREDDIE HAYASHI, Talented Pianist.
9 A. M.—Morning Devotions—WJJD-1160 KC.
9:45 A. M.—Sunday School—All Ages.
VISITORS ALWAYS WELCOME
Tune in WGES—1390 KC.
Thurs., Fri., and Sat., 10:45 A. M.

CHICAGOLAND YOUTH FOR CHRIST. Torrey Johnson, Director. And. 5288.

American Lutheran Conference

FIRST LUTHERAN CHURCH. 3500 W. Fullerton-av. SERVICES EVERY SUNDAY, 10:45 A. M.

ST. STEPHEN'S, 57th and S. Sangamon. O. H. GROTH, Pastor. Nor. 7075. Services, 8:55, 11 a. m.; S. S., 9:45

SALEM AUGUSTANA SYNOD. C. Trued, Pastor, 74th and S. Calumet Sunday worship, 9:30, 11 a. m.; S. S., 9:30.

Synodical Conference

THE LUTHERAN CHURCHES of Chicago [Missouri Synod] invite you to worship. For information, call Lutheran Bureau, Inc. Butterfield 0618. Lutheran Hour—W-G-N, 11:30 a. m. Sundays.

FIRST IMMANUEL, 1130 S. ASHLAND. Rev. E. H. Meinzen, Pastor. S. S. and Bible Class, 10; Worship, 10:45.

ST. JAMES LUTHERAN. 9:30—Fremont, at Dickens—11:00. ARTHUR C. DAHMS, PASTOR.

Synodical Conference

Our Redeemer Lutheran
6430 S. HARVARD.
Luther A. Schuessler, S. T. M., Pastor.
SUNDAY, 10:45 A. M.

ST. JOHN THE DIVINE 105th and Oakley. Sunday Worship, 10:45 a. m. Sunday School, 9:30 a. m.

TRINITY LUTHERAN—OAK PARK. Harold W. Romoser, Pastor. 300 N. Ridgeland-av.; Lake-st. L. Sunday, 10:45 a. m.; S. S., 9:30 a. m.

JEHOVAH. T. F. Nickel. A. W. Lussky. 3740 W. Belden [2300 N.]. 10:45 A. M. 9:30 A. M.

THE EVAN. LUTHERAN CHURCH OF ST. LUKE, Adelbert R. Kretzmann, Pastor. Belmont and Greenview-avenues. Services, 9:30 and 11.

ST. PAUL'S, 7619 Dorchester-avenue. Rev. E. H. Pflug, Sunday, 10:45 a. m.

CHRIST, 1501 N. Long-avenue, 5400 W. Warner H. Grothman, Pastor. 10:45 a. m.

FIRST ST. PAUL'S, 1301 N. La Salle. L.W. Grother, Pastor. Services 11 a.m., 8 p.m.

HYDE PARK, BOND CHAPEL, U. OF C. 1010-50 E. 59th-st., 10:30 a. m.

United Lutheran Church

UNITED LUTHERAN
CHURCHES OF CHICAGO invite you to worship with them. ARMIN G. WENG, PH. D., D. D., Pres. Ill. Synod., U. L. C. A., 7 W. Washington. Fra. 8947.

SOUTH

WOODLAWN IMMANUEL—6400 Kenwood. C. E. Paulus, Pastor. Worship, 11 a. m.

ST. JAMES—424 E. 49th, 11 a. m. ROBIN W. SKYLES, Pastor.

WEST

NORTH AUSTIN—Mason and Le Moyne, F. Otterbein, D. D., Pastor, 8:30, 9:45, 11. The Rev. H. R. Allen, Assoc. Pastor.

NORTH

GRACE—600 Belden-av. [2300 N.]. H. G. Twietmeyer, Pastor. "THE AMERICAN CANON."

HOLY TRINITY—1218 Addison [3600 N.]. J. A. Leas, Glen G. Gilbert, Pastors, 11 a. m.

WICKER PARK—2112 Le Moyne [1500 N.]. C. Venable, Pastor. Worship, 11 a. m.

ROGERS PARK—1701 Morse [6950 N.]. Ernest Ewald, Pastor. Worship, 10:45.

UNITY—5401 N. Magnolia [1232 W.]. Millard Stiles, Pastor. Worship, 10:45.

NORTHWEST

ST. LUKE'S—2700 N. Francisco [2900 W.]. E. Valbracht, Pastor. Worship, 10:30 a. m.

ST. MARK'S—6045 N. Rockwell [2600 W.]. R. E. Lesher, Pastor. Worship, 9:45, 11.

EDGEBROOK—6427 Spokane [5400 W.]. A. H. Weeg, Pastor. Worship, 9:45, 11.

Methodist

CHICAGO TEMPLE
CLARK AND WASHINGTON-STS.
DR. CHARLES R. GOFF
11:00 a. m.—"The Christian Dilemma."
7:30 p. m.—"The Narrow Way."
"THE LOOP CHURCH WITH THE CHIMES"

ST. JAMES METHODIST South Ellis-av. at East 46th-st. THOMAS M. PENDER, PH. D., MINISTER. 11:00 A. M. SERVICE.

IRVING PARK FIRST, 3801 N. KEELER. Lester R. Minion, D. D., Minister. Morning Service at 10:45.

EVANSTON FIRST, Church and Hinman. Ernest Fremont Tittle preaching on "ON BEING MADE WHOLE." 11 a. m.

EPWORTH METHODIST CHURCH. Steuart D. White, Pastor. Kenmore-Berwyn. Edgewater Beach L. 11 A. M.: "ABIDING TRUTH."

Presbyterian

BUENA MEMORIAL PRESBYTERIAN. 4301 Sheridan-rd. 10:30 A. M.: "The Golden Passional." 7:45 P. M.: "The Secret of a Happy Life." REV. HENRY HEPBURN, D. D., PASTOR.

Sally Glaser's Engagement Is Announced

BY JUDITH CASS

At a cocktail party today in their winter home, Strawberry Hill at Pebble Beach, Cal., Mr. and Mrs. James M. R. Glaser of Glencoe are announcing the engagement of their daughter, Sarah Louise, to Lt. Hartley Chamberlain Dewey of the army air forces, son of Dr. and Mrs. Hartley Dewey of Beverly Hills, Cal. Mr. Glaser went west for the party. His wife and children will return to Glencoe the middle of July to start making plans for the wedding, which will take place in September in that suburb.

Miss Glaser, who always is called Sally, is the oldest of five children. She attended the North Shore Country Day school and Vassar college and made her debut several seasons ago at a gala outdoor party in Glencoe. She and her fiancé have known each other for some time, as their families have been friends for years.

Lt. Dewey left Cornell university, at which he was a member of the class of 1942, to enter the service. He is stationed in Victorville, Cal.

Birth Announcement

From Washington, D. C., where Lt. George W. Ryerson has been stationed with the naval reserve since February, comes news of the birth of the Ryersons' second daughter and third child June 23 in Georgetown University hospital. The baby, who has been named Ann Dorothea, and her sister and brother, Phoebe Stewart and John Albert, are grandchildren of George B. Massey of Winnetka and of Mrs. John A. Ryerson of Evanston. Young Mrs. Ryerson is the former Phoebe Massey.

Debutante Notes

One of Miss Rosalind Oates' Bryn Mawr classmates, Miss Barbara Thompson of New Canaan, Conn., has come from the east to be one of Miss Oates' assistants at an informal debut tea which her parents, Mr. and Mrs. James F. Oates Jr., will give from 4 to 7 p. m. today in their Lake Forest home. The debutante and her parents will receive in the living room, and if weather permits the guests will be able to gather on the lawn as well. Also among the assistants, who will stay on later for a small supper, are Miss Alice Bentley, Miss Barbara King, Miss Winston Holliday, Miss Joan Clement, Miss Peggy Whipple, and Miss Joan Burgess.

Mr. and Mrs. G. William Reynolds of Lake Shore dr. have reserved Dec. 23 for a debut party in the Racquet club for their younger daughter, Katherine. The debutante, who is called Kay, was graduated from the Girls' Latin school and will go east to school in the fall. Her older sister, Margo, attends Sarah Lawrence.

Miss Betsy Shanklin, a former young Winnetkan now living in Syracuse, N. Y., with her parents, the Arthur T. Shanklins, will return to Chicago to make her debut at a luncheon which her aunt, Mrs. Dwight P. Green, will give Sept. 4 in the Indian Hill club. Miss Shanklin attends Mount Holyoke college.

Mr. and Mrs. Eugene Howard will entertain at swimming, dinner, and dancing tonight in the Glen View club for their debutante niece, Miss Carolyn Kuehnle, who will be presented to society at a tea Sept. 1 in the Winnetka home of her parents, the Carl F. Kuehnles.

Wedding News

Of interest to Chicagoans is news of the approaching marriage of Miss Antoinette Kniskern to Lt. Walter Hillyer Lundy of the naval reserve, which will take place Tuesday in the First Baptist church of Sylvester, Ga., with a reception following in the Albany, Ga., home of the bridegroom's mother, Mrs. Walter Louis Lundy. Miss Kniskern is the daughter of John Pollock Kniskern of Willoughby, O., formerly of Hinsdale, and of Mme. Arnold Stahel, who now lives in Tunisia, and a granddaughter of the late Mr. and Mrs. Charles A. Kniskern of Chicago.

Miss Kniskern, who attended private schools in Scotland and in Tunis, made a dramatic escape from the approaching Germans at the time of the invasion of North Africa and was flown by United States war plane to Algiers. There she served as interpreter at allied headquarters until that office was closed and she was returned to America by army transport plane. Lt. Lundy, a graduate of the University of Georgia, served for two years in the Mediterranean area.

Week-End Calendar

The social events that crowd the calendar for this week-end offer such a wide range of diversions that one is almost sure to find some event among them to appeal to his tastes. Some of the happenings that will attract the largest gatherings:

The opening of the six week Ravinia festival season at 8:30 o'clock tonight in Ravinia park, with a concert by the Chicago Symphony orchestra, conducted by Désiré Defauw.

The third annual amateur horse show at the Knollwood Country club, opening at 10 a. m. tomorrow and continuing thruout the day. There will be a dinner-dance tonight in the club.

A two day sale opening at 10 a. m. today and tomorrow of the furnishings of the late Mrs. Albert B. Dick's home at 870 W. Deerpath rd., Lake Forest, left in Mrs. Dick's will to the Lake Forest hospital.

The opening of the National Clay Courts Tennis tournament at 2 p. m. today at the River Forest Tennis club, opening at 10 a. m. tomorrow July 8.

A tea which the John L. Doles and Mr. and Mrs. Charles R. Lindsay III. will give from 5 to 7 p. m. tomorrow in the Dunham Woods Riding club for Capt. and Mrs. Benyaurd Bourne Wygant, one of a series of parties planned so that Capt. Wygant may meet parents and prospective students of Elgin academy, of which he has been appointed new headmaster.

The annual swimming meet for the children of members of the Lake Forest Winter club at 3:30 p. m. today at the club.

Soldier's Fiancee

[Maurice Photo]

Miss Elaine G. Hartgerink

Miss Elaine G. Hartgerink's engagement to Corp. Allan H. Lenters of the army air forces is announced by her parents, Dr. and Mrs. James E. Hartgerink of Oak Park. Corp. Lenters, son of Mr. and Mrs. Otto C. Lenters of Cicero, is serving in England.

Inquiring Camera Girl

By Maryon Zylstra

[The Tribune will pay $5 for each interesting question submitted by a reader and used by The Tribune. Today's question was submitted by Joseph J. Gold, Brooklyn, N. Y.]

THE QUESTION

What in your opinion is the major cause of quarrels between husbands and wives?

WHERE ASKED

Illinois Central station at Randolph st.

THE ANSWERS

Mrs. Ralph Shank, housewife, 2626 164th pl., Hammond, Ind.—A man and a woman have enough good points about them to make them desirable but after they marry the picture changes. They start trying to reform each other. Then one gets his or her feelings hurt and tries to get even by returning an insult.

Mrs. Herbert Miller, designer, 2833 Cambridge av.—A contributing factor to many arguments is lack of patience and understanding. I know that's the trouble in my case. I make decisions before I know all the facts and won't let my husband explain. I take a negative attitude before I know what it's all about.

Everett Caton, bottler, Terre Haute, Ind.—Jealousy enters too many marriages. One gets jealous and starts to pout. The other doesn't know why the mate is pouting, but sets out to prove it doesn't make any difference. Misunderstanding naturally results. Anything can start an argument.

J. S. Hurlbut, advertising representative, 301 S. Park rd., La Grange —In families where there are children I would say the work of bringing up children causes most arguments. One parent might insist on obedience and the other parent, in front of the child, will dispute the soundness of the other's judgment.

Pvt. R. E. Housley, Pascagoula, Miss.—Getting along with any one in complete harmony is difficult. When two persons are constantly thrown together they are bound to disagree. This isn't grounds for a quarrel, however. The trouble with most couples is that they don't put forth an effort to avoid arguments.

Mrs. F. J. Plennert, bookkeeper, 6049 Winthrop av.—The majority of the people I know who argue, argue over money. The wife spends too much for clothes or not enough. The husband plays poker and bets on the horses or else is too tight with his money and never spends any for amusement, a trivial thing to argue about!

Mary Quinlan to Be Among Today's Brides

Miss Mary Ellin Quinlan, daughter of Mr. and Mrs. John J. Quinlan of Winnetka, will be married to John M. Aasterud, son of Mr. and Mrs. O. N. Aasterud of Pueblo, Colo., at 11 a. m. today in the Church of SS. Faith, Hope, and Charity in Winnetka, with a reception following in the Michigan Shores club. Miss Quinlan, who was graduated from Trinity college early this month, will have as bridesmaids two of her classmates, Miss Virginia Tormey of Madison, Wis., and Miss Ann Boggess of Ponca City, Okla.; Miss Jean Shanesy, and Miss Patricia Tubby. Miss Patricia Quinlan will be maid of honor for her sister, and their brother, John Charles Quinlan, will be the best man. Mr. Aasterud will take his bride to Pueblo to live.

In a ceremony at 8 o'clock tonight in the Union church of Hinsdale, Miss Mary McKinstry will become the bride of Lt. Evan O. Thomas Jr. of the army. The bride's parents, Mr. and Mrs. Ross W. McKinstry, will give a reception in the garden of their Hinsdale home following the wedding.

Miss McKinstry, who attended Scripps college and the Kingswood school, will have her roommate at the latter school, Miss Mary Schlosser of Defiance, O., as maid of honor. Miss Connie Brady of Saginaw, Mich., Miss Betty Jackson, Miss Wilma Smalls of Omaha, Neb., Miss Jessica Waldron of Schenectady, N. Y., and Lt. Thomas' sister, Mrs. Thomas G. Turk of New Orleans, La., will be bridesmaids. Lt. Thomas' parents, Mr. and Mrs. Thomas, are here from their home in Pasadena, Cal., for the ceremony.

Lt. Thomas, who is on a 34 day leave following his return from duty in Germany, will take his bride to Fort Bragg, N. C., at the end of his leave.

Miss Anamae Lucille Agar and Arthur George Feeney, son of Mr. and Mrs. Arthur E. Feeney of Brookfield, will be married at 11 a. m. today in St. Francis Xavier's church in La Grange. A reception will follow in the La Grange home of the bride's parents, Mr. and Mrs. Henry K. Agar. The bride's brother, Lt. H. Vincent Agar, and Mrs. Agar are here from his post in Washington, D. C., to serve as best man and matron of honor. Her cousin, Miss Lucille Helme of the WAVES, will be maid of honor.

The marriage of Miss Ruth Leona Granger, daughter of Mrs. M. Leona Granger of Wilson av., to Raymond Stoddart of the navy will take place today in All Saint's Episcopal church. Mr. Stoddart, son of Mr. and Mrs. R. V. Stoddart of Pompton Plains, N. J., is stationed at the Glenview naval air station. He and his bride will be at home with her mother.

Mrs. Sol H. Franklin is here from Los Angeles, Cal., for the marriage tonight of her daughter, Sally Ann, to Lt. Donald M. Epstein of the army air forces, son of Mrs. Mildred Epstein of N. Dearborn st. and Dade B. Epstein of W. Burton pl. Lt. Epstein is on a 60 day leave following his release from a German prison camp.

Dear Diary BY BECKY

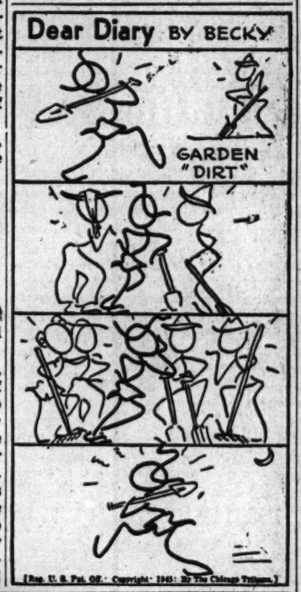

[Reg. U. S. Pat. Off. Copyright 1945 by The Chicago Tribune.]

Ready for Knollwood Country Club Horse Show

Miss Barbara Bentley, younger daughter of Comdr. and Mrs. Richard Bentley of Lake Forest, and Brother Rat, the mount that she will ride tomorrow in the third annual amateur horse show at the Knollwood Country club, in an attempt to recapture the same trophy they won last year. Service men recuperating in the Great Lakes Naval hospital will be transported by navy buses to the show, which starts at 10 a. m. All service men and women will be admitted free. [TRIBUNE Photo]

Stylists Design Cotton Outfits for Career Girl

BY REA SEEGER

A lot of thought and ingenuity has been lavished on trick combination ensembles for the career girl, the girl with lots of fashion appreciation, but hampered by a strictly limited clothes budget. Some new cottons designed for this group of shoppers are important not only because the material, chambray, is cool but also because the prices are modest. There are two outfits specially designed for work and play, for town or country, and for a travel and week-end wardrobe. You should see them to really understand the smooth, smart lines, the quality of the chambray, and the beautiful details.

There are four cool summer colors—a green, blue, dark beige, and a strawberry pink. The chambray used has a most effective two tone shimmer that gives an ice cream soda look. The two piece suits [sold only together as a jacket and skirt] have the slightly gathered skirts attached to a band belt and a semi-fitted jacket with long sleeves. The interior of the jacket is most unusual because of the fine taped and finished seams and workmanship. The chambray is cool and smooth, the colors unusually fresh looking for the hottest weather.

A second model is that of the play suit [also sold separately] made of the same chambray, and available in the same four flattering colors as the companion suits. However, the play suits go a bit more feminine with frills of white embroidery around the deep oval neckline and the edges of the deep cut-out sleeves. There are plaits in the shorts and both shorts and blouse-top are in one piece, attached to a wide band belt. Lagniappe for these two models consist of matching gloves of the same chambray and shades, and a few open air hats. All are washable and all have very modest price marks.

[For further information call Rea Seeger, Superior 0200.]

White Collar GIRL

BY RUTH MAC KAY

A Solid Foundation

When Bob Hope's popular boss, Charles Luckman, made the awards at the Women's Advertising club luncheon this week he said he was impressed by the fact that the entrants in the contest had one point in common—they all were "based on a solid foundation which augurs well for the future of advertising." He spoke then of the wise man of the Bible "which built his house upon a rock; and the rain descended and the floods came and the winds blew, and beat upon the house; and it fell not: for it was founded upon a rock."

The tribute Mr. Luckman expressed so delightfully applies, fortunately, not only to women in advertising. Thruout these war years countless women have based their business careers on a solid foundation of ability, integrity, and initiative.

These women have contributed more than they know. Suppose some of them discard their careers after the war. What then? The house they have built upon a rock will stand. Other women will occupy it; other women, because of its solid foundation, will be in a stronger, more secure position in the business world.

Hope Springs Eternal

Some nights when I stay overtime
I do not mind a bit;
But every now and then I have
This one complaint, to wit:

I fail to understand just why
I'm always working late,
Tied down by business duties on
The night I have a date!

This is the phase of office life
With which I hate to cope;
For what about my social life—
And love life, too—I hope?

SHIRLEY

The Younger Generation

A junior steno and a junior clerk have been sparking for the last several months in the office. The other day one of the really big bosses came along and, overhearing their terms of endearment, said in amusement, "Aren't you two ashamed of yourselves, right in front of everybody?"

"Why?" answered the girl, "We're having fun and I bet the others enjoy it, too!"

The boy didn't say anything. He just blushed. Seems like the younger generation is reversing the gender of who does the blushing!

NOSEY PARKER

More About Those Feathers

Maybe the receptionist is a lineal descendant of Big Chief Sitting Bull and has a right to tribal decorations, *if* she stays on the reservation. But when Little-Bright-Feathers In-Her-Hair goes off reservations, she should comply with white man's regulations and leave feathers, bead work, and moccasins in ancestral tepee.

UGH. Pale face squaw has spoken!

M. C.

Special Appeal

The service men's centers need cakes and cookies *very* much. If you or your club or your friends and your family can provide some—please do. Let's not let their cupboards be empty. Will you help?

Notes

John Wildberg and his New York representative, Nick Holde, had better get in a huddle. Mr. Wildberg says Chicago will get the New York company of "Anna Lucasta," period. Mr. Holde says Chicago gets part of the New York, or original, company for exactly eight weeks. . . . Philip Yordan, who wrote the play, has a new one with music, called "Danny Boy." . . . Billy Rose's "Concert Varieties" closed abruptly in New York and "The Hasty Heart" expires this evening. . . . If you are worried about Vivian Vance's pink and green bonnet for "The Voice of the Turtle," it's all right. Alfred de Liagre Jr. okayed it. What gentleman could do less?

Synthetic Rubber Puffs

Synthetic rubber powder puffs—of better quality than their pre-war rubber predecessors—will be available for women after the war, the Goodyear Tire and Rubber company said yesterday.

ON THE AISLE

By Claudia Cassidy

Percy Grainger Vivid Soloist in Gould and Liszt at Good Grant Park Concert

How about a few bouquets for the people who have rescued the Grant park concerts from a slump of deadly dullness and started them on a 1945 season that so far sounds like more? Some posies, for instance, should go to Robert J. Dunham, for realizing the case was desperate and doing something about it; to Walter Larsen, for assembling the best possible players and improving the conditions of performance, and to Nicolai Malko, for welding those players into an orchestra. Compliments, too, to Percy Grainger for his brilliant performance as last night's soloist, and to the weather man for being on his blandest behavior. All things considered, I'm not going to say an unkind word about those ghastly program notes wished on what I trust is an unsuspecting announcer.

Mr. Grainger is not only one of the finest pianists an orchestra can snare, but he is a handy man around the house, being a composer whose "Country Gardens" draws chirrups of delight from an enormous audience and a fellow who can lift his own piano bench when all available help is busy with the piano. In between all these duties he found time to add Debussy's "Clair de Lune" as encore to bravura appearances in a Liszt Hungarian Rhapsody and Morton Gould's American Concertette, the latter new here, so far as I know, except for José Iturbi's investigation of the blues section at his most recent concert.

Given an alert orchestra and a pianist of Mr. Grainger's brilliance, the concertette is amusing fare. The first movement and the gavotte have a flair for gayety and a kind of infectious gusto, while the slow movement in blues vein opens with the piano, calls up the darker winds, and finally drifts off in the treble tremolo of a honkytonk piano. The finale seemed to me to have more noise than ideas, but the work as a whole is a captivating choice for a pleasant night out under the stars.

Mr. Malko opened his concert with Mozart's Overture to "The Marriage of Figaro," a crisp, rather dry performance that had its charms, then turned to Haydn's "Oxford" Symphony, which was played with more skill than juice. As in the Mozart, there was a dry wine taste that was pleasant in the menuetto and finale, but the lovely largo was hindered in its song by conducting that pushed and poked at what should have been an inevitable flow of music. Yet it was an enjoyable concert, and most of the audience was still there when the orchestra signed off with Liszt's "Les Préludes."

"Tempest" Tour

Altho Margaret Webster's revival of "The Tempest" will not tour on Theater guild subscription as once suggested, it does set forth on its travels in mid-September and is said to be penciled in Chicago for three weeks starting Nov. 5. Zorina and Canada Lee will be in the cast and, presumably, Arnold Moss as Prospero, tho there had been salary trouble in the new contracts. Paul Leyssac, first known hereabouts as narrator in "Peter and the Wolf," also will tour after summer work in foreign language broadcasts for the OWI and in making translations of Andersen fairy tales from the Danish. The Czech comedians who played Trinculo and Stephano have returned home, and Benny Baker will replace one of them.

Balinese Dance Puts Life Into Museum Exhibit

The mystery and the glamor of Bali and Java was brought to life yesterday in the cool recesses of the Chicago Natural History [Field] museum with the tinkle of weird instruments, the savage beat of drums, and the delicate imagery of temple dancers.

The unusual performance was presented by Devi-Dja and her troupe of girl dancers from the Den Paser temple of Bali and Raden Soekoro, also of the Indies, as guest soloist, to highlight a preview of a special Netherlands East Indies exhibit which will open to the public today.

Prior to the dance program, 700 members of the museum, staffs of all foreign consulates in Chicago, directors of other museums, and special guests were welcomed to the exhibit by Stanley Field, who has been president of the museum for 37 years. In the name of the Dutch government, a welcome was also extended by Jan A. Schuurman, consul general in Chicago. Prof. Fay-Cooper Cole, chairman of the department of anthropology at the University of Chicago and research associate in Malaysian ethnology at the museum, delivered a brief lecture on life in Malaya.

The exhibit, itself, which is centered in Stanley Field hall, is being presented under the auspices of the Netherlands Information bureau, an agency of the Dutch government. It is composed of 20 panels of striking and artistic photographs of large size, many in natural colors, and a number of paintings.

The panels depict the ancient culture of the islands, the village life, the dances and theater, education, religion, and progress. They reveal how 150 racial groups, speaking 250 languages, live in peace and unity. Coördinated with the display are six cases of material from the museum's own exhibits.

One of the most interesting cases contains the striking figures of a Menangkabau bride and groom of central Sumatra dressed in the golden robes and wearing the rich jewelry which has brought wonder and envy into the eyes of adventurers for centuries.

Tonight's Program at Grant Park

Eight o'clock. Free admission. Band shell on lake front opposite 11th st.

Cavallo's Symphonic band, P. A. Cavallo, conductor; Lucille Meusel, soprano.

Coronation March from "The Prophet" ..... Meyerbeer
Overture to "William Tell" ..... Rossini
"On the Trail" ..... Grofe
Aria, "Caro nome" from "Rigoletto" ... Verdi
Potpourri from "Carmen" ..... Bizet
Bolero ..... Ravel
Vocal solos with piano accompaniment:
"The Fairy Pipers" ..... Brewer
"To A Wild Rose" ..... MacDowell
"Souvenir" Waltz ..... Strauss-Liebling
Capriccio Italien ..... Tschaikowsky
Dance of the Hours, from "La Gioconda" ..... Ponchielli

Budgit Shops
Stevens
State near Washington
Downstairs at Stevens

8.95

You'll Be a "Smooth" Junior
in this cute back-buttoned dress of cool rayon shantung

It's a smooth-looking Junior who chooses this dress to work in, date in, be cool in all summer long. It's so prettily "different" with its "covered-up" front—bare-buttoned-back . . . huge pockets and big, bright "monogram". In Lime, Aqua, Melon and Maize. 9 to 15. One of the cutest Junior dresses you'll see this summer. 8.95

Sorry, no mail or phone orders!
Downstairs—State
Direct Subway Entrance
Chas. A. Stevens & Co.
Downstairs at Stevens

Budgit Shops
Chas. A. Stevens & Co.
State near Washington Open 9:45 to 5:45
Downstairs at Stevens

"Easy" at Sea—
Sleek on the Beach
two figure-smooth suits
in rayon satin lastex!

Two suits "easily" streamlined for fast swimming—shore flattery. Cut for comfort and maximum sun in lustrous lastex—they're skin-sleek in-or-out-of the water. Choose the two-piece, halter-neck suit or the one-piece, front-skirted suit. Both in Black, White, Lime, Maize, Royal, Sky Blue and Red. 32 to 40. There are no smoother suits at sea this summer. 7.95 each.

7.95 each

Mail and phone orders invited
Downstairs—Sports
Direct Subway Entrance
Downstairs at Stevens

A dream in cool snow white "Bando" Sharkskin

An original "Miami Girl" two piecer of frosty "Bando" rayon sharkskin that defies heat waves. Jacket is trimmed with Royal Blue, Powder, Cherry and Fuchsia for that technicolor look. And the skirt is pleated to swirl. Junior Miss sizes 9 to 15.

$7.99

Three Sisters

26 S. STATE: 3212 Lincoln Ave., 2758 Milwaukee Ave., 4035 Milwaukee Ave.
127 S. STATE: 4016 W. Madison St., 5620 Belmont Ave., 11155 S. Michigan Ave., 2417 W. Devon Ave.
6314 S. HALSTED: 1124 Lake St., Oak Park; 6332 Carmak Rd., Berwyn; 1607 Orrington, Evans'n
Aurora Elgin Hammond Waukegan Milwaukee, Wis.

Perma-lift BRASSIERES
THE LIFT THAT NEVER LETS YOU DOWN

Another Hickory Success

Of course you want beauty and style. A Perma-Lift bra can help give you both. The exclusive cushion insets at the base of the bra cups, gently support your bust—never become limp or lax through countless washings and wear. For style and beauty, for complete comfort, try a Perma-Lift bra. Available at all fine stores, $1.25 to $2.50.

A. STEIN & COMPANY • CHICAGO • NEW YORK • LOS ANGELES

'The Wicked Mrs. Steel'

By Roy Vickers

(Copyright: 1945: By Roy Vickers)

INSTALMENT XII.
NEAR PANIC

Ralph Hanshew rose gravely from his seat, stood over Gillian, about to utter what was in his mind. Instead, he lifted her and kissed her.

"I think," she murmured presently, "that the cottage is watching us."

"Do 'em good! I'll pay the bill and tell them we'll go and put the banns up."

"You haven't asked me to name the day," she laughed.

"The name of the day is to me a matter of profound indifference," he said magnificently. "Any day next week will suit me."

"Don't be ridiculous. Getting married takes time."

"Not nowadays. You can fix it in a few days!"

"I dare say. But——"

"You're not going to hang out for orange blossoms and all that, are you?"

"I wasn't thinking of that . . ."

"As to your family and mine—we can do the rounds on our honeymoon. Saves them wondering whether they like me. D'you think they will?"

"For one thing," she said "there's Mrs. Steel."

Yes, there was Mrs. Steel—and her staggering plan for their joint future.

"For us, there is no Mrs. Steel," he asserted. "You've had a glimpse of her charming character and a glimpse is enough. You've seen how she keeps those wretched relations crawling by whispering to each in turn that his or her prospects are decidedly warm. They're pretty rotten stuff but she's more than a bit cruel and you know it."

"O, Ralph! And she thinks so highly of you."

"I know she does—and I know why. One or two small inventions of mine have been useful to her business. She loads me with smiles because she is afraid I shall accept an offer from a rival firm. There's a surprise waiting for her."

He warmed to his subject, but she barely listened. She was wondering how to tell him that so much depended upon their handling of Mrs. Steel, but knew that in his present mood he would not listen. It would be so much better that the information should come to him from Mrs. Steel herself.

"I'll pay the bill now," he said. "And then . . ."

"And then?" she prompted.

"Rush you off your feet, darling."

On the drive home they scarcely spoke.

For her part, Gillian lolled back in a contentment too wholehearted to permit her to worry. After all, there need be no trouble. Mrs. Steel was anxious that they should get married. And even if Ralph wished to take her away literally next week, Mrs. Steel would probably make no serious objection.

"Will you tell her, or shall I?" asked Gillian, as they turned thru the gates to "the house."

"Leave it to me—all of it," he answered.

Mrs. Steel was in the drawing room.

"How was the horse show?" she asked.

"O,—we didn't go!" confessed Gillian.

"We went to a little place I know of for tea," cut in Ralph. "I asked Gillian to marry me and she consented."

Mrs. Steel had not imagined that they could reach this stage so soon.

"But how wonderful!" She was struggling against faintness. "I congratulate you, Ralph. Gillian, my dear, I can't tell you how delighted I am."

"Thank you!" said Ralph with a formal curtness.

"When—when will you get married?" asked Mrs. Steel. "But, of course, you've not had time to think of that yet."

"As soon as I can persuade Gillian—next week, I hope."

"But that's absurd!" cried Mrs. Steel. "Gillian and I will have lots of plans to make. There's the question of where you will live. The Webleys are giving up their house. The house belongs to the estate. I'm sure Gillian will love it when she sees it."

"Thanks very much," cut in Ralph. "But we shan't be living here."

"But you'll want to live somewhere within easy reach of the factory."

"Not even that," said Ralph firmly. "I didn't want to mention it now, Mrs. Steel, but you have rather—er—forced by hand. My contract with you expires next month."

"I know!" Speech itself was becoming difficult to her. "But Tollerman is drawing up a new one. I understood that you had agreed to the terms."

"The terms are excellent and I am most appreciative. But I have decided to join Handleman's—which means that we shall be living somewhere in the Midlands."

There was a sharp edge to his voice that warned Gillian that he took positive pleasure in telling Mrs. Steel he had done with her.

"You mean to leave me!" grasped Mrs. Steel. "And to go to a competitor!" She faced defeat—and suddenly saw a way of driving a wedge between the lovers.

"Why, it would be against your interests, Ralph! And Gillian won't let you do it." She turned to the girl. "Will you, Gillian?"

Gillian was preoccupied. Somehow Mrs. Steel, with those few words, had made it extremely difficult to tell Ralph there and then.

Mrs. Steel was waiting for her to speak.

"I couldn't influence Ralph's decision even if I wanted to, Aunt Margaret," she said. "And I don't want to."

"Of course you don't, dear! No sensible woman tries to drive a man." Mrs. Steel had recovered her self-confidence. "I advise you to tell him the facts and leave the decision to him. After all, a man never thanks a woman for keeping him in the dark."

Sheer intuition was warning Gillian that to mention the Steel millions in connection with their marrage would be to taint every word of love that had passed betwen them.

"Gillian wouldn't keep me in the dark!" remarked Ralph.

"Of course I wouldn't!" cried Gillian.

Mrs. Steel smiled contendedly whereupon, without knowing why, Gillian revolted. As if pursued she ran to Ralph's side and clutched his arm. "I'll tell you—but not here. Aunt Margaret will understand."

Unobserved, Mrs. Steel touched the bell push.

"I don't understand, Gillian," she said reprovingly. "I think, dear, you are being just a little hysterical."

Her words were more than half true. Gillian was on the edge of panic.

"Take me away, Ralph," she begged. "You said you have a married cousin somewhere. I'll tell you everything but—take me away. I must tell you in my own way."

[Continued Monday]

Goren on Bridge

By Charles H. Goren

[Copyright: 1945: By Charles H. Goren]

WEEKLY QUIZ

Q. 1—Your partner opens with one spade and you hold:
♠K954 ♥65 ♦K1062 ♣A73
What is your response?

Q. 2—You are South and hold:
♠42 ♥KQJ1075 ♦A742 ♣7
The bidding has proceeded:

South	West	North	East
1 heart	2 clubs	Double	Pass
?			

What do you bid now?

Q. 3—You are South and hold:
♠4 ♥KQJ876 ♦AK5 ♣J76
The bidding has proceeded:

South	West	North	East
1 heart	2 clubs	Double	Pass
?			

What do you bid now?

Q. 4—You are South, no one vulnerable, and you hold:
♠QJ74 ♥532 ♦A1094 ♣62
The bidding has proceeded:

North	East	South
1 no trump	2 spades	?

What do you bid?

Q. 5—You are South and hold:
♠A965 ♥5.2 ♦KQ75 ♣632
The bidding has proceeded:

North	East	South	West
1 spade	2 hearts	2 spades	3 hearts
4 spades	5 hearts	?	

What do you bid now?

Q. 6—You are South and hold:
♠A74 ♥AK1095 ♦AQ107 ♣5
The bidding has proceeded:

South	West	North	East
1 heart	Pass	2 hearts	Pass
3 diamonds	Pass	4 hearts	Pass
?			

What do you bid now?

Q. 7—You are South and hold:
♠KJ94 ♥AKQ94 ♦AJ7 ♣5
The bidding has proceeded:

South	West	North	East
1 heart	Double	Pass	2 clubs
?			

What do you bid now?

Q. 8—You are South, opponents vulnerable, and you hold:
♠104 ♥1097 ♦KQ9 ♣AJ642
The bidding has proceeded:

North	East	South
1 spade	2 diamonds	?

What do you bid?

Answers to these questions will appear on Monday.

[Mr. Goren will answer bridge questions sent to The Tribune if a self-addressed stamped envelope is inclosed.]

Seek Aids to Teach Crafts to Wounded and Ailing Veterans

The arts and skills unit of Chicago chapter of the American Red Cross reports an urgent need for additional volunteer workers who are capable of instructing hospitalized service men in such crafts as sketching, modeling, weaving, carving, and toy making. The appeal is directed particularly to Chicago area residents who have a hobby which could be shared with wounded and ailing service men in military and naval hospitals, and to public school arts and crafts teachers who will have free time during summer months for such volunteer service.

Applicants for this type of volunteer work are invited to attend a meeting of the corps admissions committee, taking with them from three to five samples of their work. Committee meetings are held regularly from 4 until 5 p. m. on the first and third Wednesdays of each month in the faculty room of the Art institute. The next meeting, however, will be held Tuesday since the first Wednesday falls on the Fourth of July.

More than 200 volunteers currently are giving time in the program, devised as a means of assisting in relieving the tedium of convalescence for the hospitalized men.

ORPHAN ANNIE

DOWNTOWN
BALABAN & KATZ AIR CONDITIONED THEATERS — PERFECTLY COOL — 28 YEARS Leadership — MODERN COOLING COMFORT!

CHICAGO — Open 9 a. m. LAST SHOW 10:45 p. m. — BENNY CUTS LOOSE with horn, corn and woo! JACK BENNY, ALEXIS SMITH "THE HORN BLOWS AT MIDNIGHT" Warner Bros. Dolores Moran · Reginald Gardiner. STAGE: INK SPOTS featuring BILL KENNY; ELLA FITZGERALD; COOTIE WILLIAMS and ORCHESTRA

STATE-LAKE — Open 8:45 a. m. Last Feat. 11:10 p. m. — Gunning for LOVE . . . and KILLERS! ALAN LADD "SALTY O'ROURKE" GAIL RUSSELL, Stanley Clements

ROOSEVELT — Open 8:45 a. m. Last Feat. 11:25 p. m. — Reckless Romance! George RAFT · Joan BENNETT, Vivian BLAINE "NOB HILL" 20th Century-Fox romance IN TECHNICOLOR

APOLLO — Open 8:45 a. m. Last Feat. 11:05 p. m. — She made her own rules for living . . . for loving! "A Song to Remember" Columbia's romance. Merle OBERON · Paul MUNI · Cornel WILDE in TECHNICOLOR

GARRICK — Open 8:30 a. m. Last Feat. 11:30 p. m. — Eight men trapped with one woman! "COUNTER-ATTACK" PAUL MUNI, MARGUERITE CHAPMAN. EXTRA "THE LAST INSTALLMENT"

BUY WAR BONDS ★ BUY WAR BONDS ★

EVERY MINUTE a thrill! EVERY SECOND a chuckle! 48 hours crowded with unforgettable romantic escapades! 3rd WEEK. JUDY GARLAND, ROBERT WALKER "The CLOCK" An MGM production. KEENAN WYNN · JAMES GLEASON. Open 8:45 A. M. Last Feature 11:25 P. M. Extra—DISNEY colortoon "Something You Didn't Eat" "MEXICAN SEA SPORTS"—in Technicolor. BALABAN & KATZ UNITED ARTISTS RANDOLPH AT DEARBORN

MIDNIGHT SHOW TONIGHT! Last feature starts 12:20 a. m. AIR CONDITIONED RKO PALACE RANDOLPH AT LA SALLE. OPEN 8:45 A. M. Love Battle! ROBERT YOUNG, LARAINE DAY in "those Endearing young charms" with ANN HARDING, introducing BILL WILLIAMS. PLUS 2ND FEATURE: JAP SPY SECRETS EXPOSED! LEE TRACY · NANCY KELLY "BETRAYAL FROM THE EAST"

COMPLETE MIDNITE SHOW STARTS AT 12 SHARP. AIR CONDITIONED RKO GRAND CLARK NEAR RANDOLPH. OPEN 8:45 A. M. "TARZAN AND THE AMAZONS" JOHNNY WEISSMULLER, BRENDA JOYCE · JOHNNY SHEFFIELD. JACK OAKIE, PEGGY RYAN, ARTHUR TREACHER in "THAT'S the SPIRIT". Coming—Clark Gable in "CALL OF THE WILD"

World PLAYHOUSE — 410 S. Michigan—Cont. 11:45 A. M. to Midnite. AIR-CONDITIONED. 4TH (and it deserves 40) BIG WEEK. A BLISTERING EXPOSE OF RACE PREJUDICE, IGNORANCE & BIGOTRY! "Mr. Emmanuel" "TOUCHING, THOUGHTFUL, HEART-WARMING"—Tribune. "MOVING, DISTINGUISHED, EFFECTIVE, MAGNIFICENT, DIGNITY, UNDERSTANDING"—Times. "REALLY PACKS A PUNCH . . ."—News. "TERRIFIC, STIRRING, GRIPPING, ABSORBING . . . ORCHIDS"—Walter Winchell. SURE I'M TOLERANT! But I HATE—CATHOLICS, JEWS, NEGROES, FOREIGNERS, MASONS, PROTESTANTS!

NUTTY as a squirrel cage! Twice as buggy 'cause he's TWINS! Danny KAYE in TECHNICOLOR in Samuel Goldwyn's Miracle-Musical . . . "WONDER MAN" Virginia Mayo · Vera Ellen · Donald Woods · the Goldwyn Girls. MIDWEST PREMIERE. Cool WOODS

2 BEST McVickers AIR CONDITIONED. MAD.-STATE Op. 8:45. Thrilling Romance! VAN JOHNSON in "Between Two Women" with GLORIA DE HAVEN, MARILYN MAXWELL, KEENAN WYNN, LIONEL BARRYMORE. Late Show. Flaming with Adventure JOHN WAYNE, ANN DVORAK "FLAME of BARBARY COAST" with JOSEPH SCHILDKRAUT. Thrills Galore!

LATE SHOW TONIGHT! AIR CONDITIONED ORIENTAL RANDOLPH NR. STATE. OP. 9:45 a.m. 37c to 1; 50c to 5 plus tax. STAGE: MUSIC OF TOMORROW GEORGE OLSEN AND HIS ORCH. JOE BESSER Comedy Star of Milton Berle's CBS Radio Show with JIMMY LITTLE. featuring JUDITH BLAIR, DON HARMON, THE AMBASSADORETTES. "A Very Private Love Affair!" "A GUY, A GAL and a PAL"

LA SALLE MADISON-CLARK. OP. 7:45 EXTRA LATE SHOWS. MICKEY ROONEY, ELIZABETH TAYLOR in "National Velvet" with Jackie JENKINS · Donald CRISP plus ADDED SHORTS

2 BIG HITS LATE NEWS MONROE MONROE AT DEARBORN. Op. 8:30 Midnite Show. MICKEY ROONEY, ELIZABETH TAYLOR "NATIONAL VELVET"; WALLACE BEERY, TOM DRAKE "THIS MAN'S NAVY"

RIALTO BURLESK — STATE AT VAN BUREN PERSONAL APPEARANCE GLORIA LOVE

SUBURBAN — WAUKEGAN & GOLF RDS. Attend the MIDNITE SHOW Tonite at the WORLD'S LARGEST DRIVE-IN. DON AMECHE, MARY MARTIN in "KISS THE BOYS GOODBYE". STARTS TOMORROW "HOME IN INDIANA"

SOUTH — WARNER BROS. C-O-O-L NABORHOOD THEATERS MODERNLY AIR CONDITIONED
AVALON — 79th at Stony—Free Parking. Late Show 10:00. In Technicolor Betty Grable, Dick Haymes, Phil Silvers "DIAMOND HORSESHOE"; Dennis O'Keefe, Helen Walker "BREWSTER'S MILLIONS"
CAPITOL — 79th at Halsted. Late Show 10:00. Van Johnson, Gloria DeHaven, Marilyn Maxwell, Lionel Barrymore "BETWEEN TWO WOMEN"; Margaret O'Brien, Jimmy Durante "MUSIC FOR MILLIONS"
STRATFORD — Late Show Tonight at 10:30. STAGE: 5 BIG ACTS. Plus On the Screen: Jam-Packed with Two-Fisted Action! "THIS MAN'S NAVY" Wallace Beery—Tom Drake
BEVERLY — 85th-Ashland—Free Parking. Sensational! Faye Emerson, Helmut Dantine in "HOTEL BERLIN"
JEFFERY 71st-Jeffery; OGDEN 63rd-Ashland — Laird Cregar, Linda Darnell "HANGOVER SQUARE"; Jimmy Lydon "STRANGE ILLUSION". Extra Added! "ON TO TOKYO"
RHODES — 79th-Rhodes—Helmut Dantine in "HOTEL BERLIN"; Jimmy Lydon in "STRANGE ILLUSION"
GROVE — 76th-Cottage—Laird Cregar in "HANGOVER SQUARE"; Rita Hayworth, "TONITE & EVERY NITE"
HIGHLAND — 78th-Ash.—Jimmy Lydon in "STRANGE ILLUSION"; Rita Hayworth, "TONITE & EVERY NITE". Extra Added! "ON TO TOKYO"
SHORE 75th-Kingston; FROLIC 55th-Ellis — Turhan Bey, Jon Hall "SUDAN"; Arthur Lake "Leave It to BLONDIE"
COSMO — 79th-Halsted—2 Thrill Hits! Paul Kelly, "GRISSLY'S Millions"; Jon Hall, Turhan Bey in "SUDAN". Extra Added Thriller! "TARGET TOKYO"
HAMILTON — 71st-Pax.—Michael O'Shea "Circumstantial Evidence"; Hedy Lamar, "EXPERIMENT PERILOUS"
OAKLAND — 39th-Drexel—Paul Kelly "GRISSLY'S MILLIONS"; Dorothy McGuire, 'A TREE Grows in BROOKLYN'
"MET" — 47th-South Parkway—Arthur Lake in "LEAVE IT TO BLONDIE"; Mystery Thriller, "SHADOW OF SUSPICION". Extra Added! "TARGET TOKYO"

Buy Mighty 7th War Bonds at BALABAN & KATZ Air Conditioned THEATERS
TIVOLI COTTAGE GROVE AT 63rd — Open 1:15—Eddie BRACKEN, Veronica LAKE "BRING ON THE GIRLS"; RODDY McDOWALL, PRESTON FOSTER "THUNDERHEAD". LAST COMPLETE SHOW STARTS 10:30 P. M.
SOUTHTOWN 63rd ST. NEAR HALSTED — Open 1:30—BETTY GRABLE, DICK HAYMES "DIAMOND HORSESHOE"; GAIL PATRICK, Dennis O'KEEFE "Brewster's Millions"
TOWER — Claudette COLBERT, Fred MacMurray, "PRACTICALLY YOURS" & MARGT. O'BRIEN, "MUSIC FOR MILLIONS"
MARYLAND — Rita Hayworth, Lee Bowman "TONIGHT & EVERY NIGHT". Plus LINDA DARNELL, "HANGOVER SQUARE"
REGAL — MICKEY ROONEY, Elizabeth Taylor, Donald Crisp, "NATIONAL VELVET" & WALLACE BEERY, "THIS MAN'S NAVY"
★V — Op. 1:30. Cool. "Man Who Wouldn't Talk" L. Nolan, "Tampico," E. G. Robinson, Lynn Bari, "CHAN'S CITY OF DARKNESS," 5 Cartoons
★ARK — Op. 12:30. Cool. G. Brent, "Can't Escape Forever," Brenda Marshall, "Pardon Us" Laurel & Hardy, Geo. Sanders, "Paris After Dark"
★SUN — Op. 1:30. Cool. "Blues in Nite," L. Nolan, Jack Carson, Betty Fields, "Syncopation" G. Cooper, J. Krupa, Harry James—5 Cartoons
★WOODLAWN — Open 12:30. Cool. Jon Hall "Arabian Knights," Maria Montez, F. Marsh, W. Baxter, June Lang "Road to Glory," L. Barrymore—5 Cartoons
★RAY — Op. 1:30. Cool. H. Bogart, R. Massey "Action in North Atlantic"—Dane Clark, Dekker, Hayward, "Among the Living"—5 Cartoons
★CHELTEN — Open 1:30. Cool. Tyrone Power "Brigham Young," Linda Darnell, Dean Jagger, "STEEL AGAINST SKY" Lloyd Nolan, Alexis Smith, "Over My Dead Body"
JACKSON PK. — Cartoon—News—Novelty! A Family to Love & Remember. Jas. Dunn, D. McGuire 'A Tree Grows in Brooklyn'
RAMOVA — 35th & Halsted—Helmut Dantine, Faye Emerson, "HOTEL BERLIN". Plus "SONG OF THE SARONG"
STATE — 11020 S. Mich. Ave. Faye Emerson, Helmut Dantine, "HOTEL BERLIN". Plus Roy Rogers, in "UTAH"
COLONY — 59th & Kedzie. William Gargan "SONG OF SARONG"; Faye Emerson, Ray Massey, "Hotel Berlin"
MARQUETTE — 63rd-Kedzie. Gjon Mili's "Jammin the Blues"; Jas. Dunn, J. Blondell, "Tree Grows in Brooklyn"
COMMERCIAL — 9150 Commercial-Op. 11:30. F. Emerson, "Hotel Berlin". AIR COND. & Laird Cregar, "Hangover Sq."
LEX — 1162 E. 63rd St.—Opens 12:30—COOL "Tree Grows in Brooklyn"; Joan Blondell plus "Leave it to Blondie"
CORAL — 95th-Cicero—Open 1:00—Free Parking. Maria Montez, Jon Hall, Turhan Bey, "Sudan" in color & "I'll Remember April"
HIGHWAY — 63rd-Western. Gjon Mili's "Jammin the Blues"; Jas. Dunn, J. Blondell, "Tree Grows in Brooklyn"
E.A.R. — Open 1:45—BING CROSBY, BETTY HUTTON, SONNY TUFTS "HERE COME THE WAVES". AIR COND.
HARVARD — 63rd & Harvard. Gloria Jean "I'll Remember April"; Dorothy McGuire, 'Tree Grows in Brooklyn'

SOUTH — PICCADILLY 51st AND BLACKSTONE — MICKEY ROONEY—ELIZABETH TAYLOR, DONALD CRISP "NATIONAL VELVET". DANA CLARK—JANIS PAGE ACADEMY AWARD FEATURETTE "I WON'T PLAY"
HARPER — D. McGUIRE, JAMES DUNN "TREE GROWS IN BROOKLYN". ALSO SELECTED SHORT SUBJECTS
HYDE PARK — Alan LADD, Loretta YOUNG "AND NOW TOMORROW"
KEN — 1235 E. 47th. Op. 1:30. Cool. Jack Haley "ONE BODY TOO MANY"; Bing Crosby—Betty Hutton—Sonny Tufts "HERE COME THE WAVES"
MICHIGAN — 55th at Michigan—COOLED. Latest All-AMERICAN News! DOROTHY McGUIRE and JOAN BLONDELL, Jas. Dunn, "A TREE Grows in BROOKLYN"; "TARGET TOKYO" Ronald Reagan, Narrator
KIMBARK — 6240 Kimbark Ave.—Open 12:30. Betty Hutton, Bing Crosby "HERE COME THE WAVES"; "Beyond the Pecos," "One Body Too Many"

SUBURBAN — MAYWOOD — LIDO DOORS OPEN 12:30 COOL. JIMMY DURANTE • JUNE ALLYSON, Margaret O'Brien "Music for Millions"; Edward Arnold 'MAIN STREET AFTER DARK'
OAK PARK — LAMAR Marion at Lake St. "L" BUGS BUNNY Cartoon! COOL. Claudette COLBERT, Fred MacMURRAY "PRACTICALLY YOURS"; DANE CLARK "I WON'T PLAY" JANIS PAGE. LAST COMPLETE SHOW STARTS 11:15 P. M.
SOUTHERN — 338 S. Oak Park—COOLED. Matinee Daily—Open 1:30. Bing Crosby, Betty Hutton, Sonny Tufts "HERE COME THE WAVES"; "I LOVE A MYSTERY" & Color Cartoon!
TOWN — Roosevelt-Austin—Open 1:30—COOL. 2 CARTOONS! & BETTY HUTTON, BING CROSBY, "HERE COME THE WAVES"; "ONE BODY TOO MANY" BELA LUGOSI
LAKE — Lake and Marion. COOLED. "HOTEL BERLIN" FAYE EMERSON; LINDA DARNELL in "HANGOVER SQUARE"
AUSTIN — PLAISANCE — It's a Riot! Jack Haley "One Body Too Many". COOL! BING CROSBY, BETTY HUTTON "Here Come the Waves" Sonny Tufts
ROCKNE — 5825 W. Division St. Open 1:00 p. m. Cooled by Refrigeration. Bing Crosby, Betty Hutton, "Here Come the Waves"; Jack Haley & Jean Parker, "One Body Too Many"
PARK — Chas. Boyer, I. Bergman "GASLIGHT". 5960 Lake. OLIVIA DE HAVILLAND, Robert Cummings, 'PRINCESS O'ROURKE'
B&K IRIS — Open 1:30—Dorothy McGuire, Jas. Dunn, "TREE Grows in Brooklyn" & Arthur Lake in "LEAVE IT TO BLONDIE"
SYMPHONY — 4937 Chicago—Open 1:30 "SHADOW OF SUSPICION"; Jon Hall, Turhan Bey in "SUDAN"
AUSTIN — Hedy Lamarr, George Brent "EXPERIMENT PERILOUS"; Eric Portman, "ESCAPE TO DANGER"
CICERO — VILLAS — Open 1:30—Hedy Lamarr, Paul Lukas "EXPERIMENT PERILOUS"; Lloyd NOLAN, 'CIRCUMSTANTIAL EVIDENCE'
DOWNERS GROVE — TIVOLI — Op. 1:30. Faye Emerson, Helmut Dantine, "Hotel Berlin" Plus Roy Rogers in "UTAH"
BLUE ISLAND — NEW LYRIC Open 1:00 "Hotel Berlin" & LAIRD CREGAR, "HANGOVER SQUARE"

NO MAN'S LAND — MICKEY ROONEY, DONALD CRISP, ALL IN TECHNICOLOR "NATIONAL VELVET"; Dane Clark, Janis Paige "I WON'T PLAY". OPEN 1:30 TEATRO 25c to 6:00
EVANSTON — B&K VARSITY Open 1:30 Dorothy McGUIRE, ROBERT YOUNG "ENCHANTED COTTAGE"; Gail Patrick, Dennis O'Keefe "Brewster's Millions". LATE SHOW STARTS AT 9:30 P. M.
STADIUM — Open 1:30—25c to 6:30. Michael O'Shea, Ruth Ford "Circumstantial Evidence" & "LEAVE IT TO BLONDIE"
B&K VALENCIA — Sts. 1:45. Dorothy McGUIRE, JAMES DUNN; Joan Blondell, "A TREE Grows in BROOKLYN"
B&K CORONET — Sts. 1:30—Hedy LAMARR "Experiment PERILOUS"; LLOYD NOLAN, "CIRCUMSTANTIAL Evidence"
WILMETTE — WILMETTE Open 1:30—25c to 6:00. Rita Hayworth, Lee Bowman 'TONIGHT & EVERY NIGHT'; Laird Cregar, Linda Darnell 'HANGOVER SQUARE'
HIGHLAND PARK — ALCYON "Hangover Square"; Linda Darnell, George Sanders plus 'Tonight & Every Night' Rita Hayworth
GLENCOE — GLENCOE Open 1:30—25c to 6:30. RAYMOND MASSEY, HELMUT DANTINE, FAYE EMERSON "Hotel Berlin"
WINNETKA — COMMUNITY Joyce Reynolds, Robt. Hutton in "JANIE"; Edw. Arnold, Ann Harding, Robt. Benchley
LAKE FOREST — DEERPATH 'Music for Millions'; June Allyson, Jimmy Durante, Jose Iturbi
PARK RIDGE — PICKWICK Op. 1:30—Faye Emerson in "Hotel BERLIN" & Lloyd Nolan. AIR COND. "CIRCUMSTANTIAL EVIDENCE"
DES PLAINES — DES PLAINES Op. 1:30—FAYE EMERSON, Peter Lorre, "Hotel Berlin". AIR COND. & Gale Storm, "FOREVER YOURS"
ELMWOOD PARK — ELM 7540 Grand. Open 1. Michael O'Shea "CIRCUMSTANTIAL EVIDENCE". Plus "FOREVER YOURS," Gale Storm
FOREST PARK — FOREST Op. 1:00 "HOTEL BERLIN" with Faye Emerson & "Strange ILLUSION"
BERWYN — RITZ Open 1:00. P. Kelly, V. Grey in "Grissly's Millions" & M. Montez, Jon Hall, Turhan Bey, "SUDAN"
B&K BERWYN — Jimmy Lydon, Sally Eilers "STRANGE ILLUSION" and Nancy Kelly in "SONG OF SARONG"
BROOKFIELD — STRAND "WHAT A BLONDE" PLUS ROY ROGERS, "UTAH"
LA GRANGE — B&K LA GRANGE FAYE EMERSON in "HOTEL BERLIN" and JIMMY LYDON in "STRANGE ILLUSION"
B&K PARK Open 1:30 "Forever Yours". Plus ROY ROGERS, DALE EVANS in "UTAH"
ELMHURST — YORK COOL! Faye Emerson, Raymond Massey, "HOTEL BERLIN"; Jimmy Lydon, "STRANGE ILLUSION"
VILLA PARK — VILLARD "Together Again". Plus "CIRCUMSTANTIAL EVIDENCE"
GLEN ELLYN — GLEN "SUDAN," Technicolor. Maria Montez, Jon Hall, Turhan Bey; Penny Singleton, 'LEAVE IT TO BLONDIE'
LOMBARD — DU PAGE 'Tree Grows in Brooklyn'; Dorothy McGuire, J. Blondell, James Dunn
HOMEWOOD — HOMEWOOD Open 1:30. Added Short. J. Dunn, Peg Garner; Dorothy McGuire, 'Tree Grows in Brooklyn'

NORTH — Buy Mighty 7th War Bonds at BALABAN & KATZ Air Conditioned THEATERS
UPTOWN BROADWAY AT LAWRENCE — Starts 2:00—Eddie BRACKEN, Veronica LAKE "BRING ON THE GIRLS"; YVONNE DeCARLO "Salome, Where She Danced"
GRANADA SHERIDAN AT DEVON — Open 1:15—JOHN WAYNE, ANN DVORAK "FLAME of BARBARY COAST"; Ralph Bellamy, Constance Moore "Delightfully Dangerous"
RIVIERA BROADWAY AT LAWRENCE — Open 1:30—Van JOHNSON, Marilyn MAXWELL "BETWEEN TWO WOMEN"; ALLAN JONES "HONEYMOON AHEAD"
CENTURY Open 1:30; NORTOWN Open 1:30 — C. Colbert, Fred MacMurray "Practically Yours" and "National Barn Dance"
NORSHORE Open 1:30; PANTHEON Open 1:30; BELMONT Open 1:30 — MARGARET O'BRIEN, June Allyson, Jimmy Durante "MUSIC FOR MILLIONS"; "MAIN STREET AFTER DARK"
HOWARD — Rita HAYWORTH, Lee BOWMAN "TONIGHT & EVERY NIGHT". Plus LINDA DARNELL, "HANGOVER SQ."
LAKESIDE Open 1:30; COVENT Open 1:30 — Dorothy McGuire, Jas. Dunn "A TREE GROWS IN BROOKLYN" and "I'll Remember April"
CINE' Open 1:45 — Penny Singleton, ARTHUR LAKE "LEAVE IT TO BLONDIE"; Marjorie Weaver, "SHADOW OF SUSPICION"
● JULIAN 916 Belm. COOL Open 12:30 6 HITS! "DEATH RIDES THE PLAINS" B. Livingston "WEST OF TEXAS" with DAVE O'BRIEN "THE FATAL FLOOD" & 3 CARTOONS!
● SHERIDAN 4038 SHERIDAN COOL. Cheryl WALKER, RICHARD ARLEN "IDENTITY UNKNOWN"; "THIS MAN'S NAVY" WALLACE BEERY. EXTRA! LATE SHOW! COME AS LATE AS 11 P. M. and SEE BOTH FEATURES!
● VOGUE 3812 Bdwy. COOL. BUGS BUNNY Cartoon. HELMUT DANTINE, FAYE EMERSON in "HOTEL BERLIN"; "STRANGE ILLUSION" WARREN WILLIAM
● DEVON 6225 Broadway; ● BUCK'M 3319 North Clark. Both Theatres COOLED — RITA HAYWORTH, JANET BLAIR in TECHNICOLOR! "TONIGHT AND EVERY NIGHT"; LINDA DARNELL, GEORGE SANDERS "HANGOVER SQUARE"
● MODE 3912 Sher.—COOLED 6 HITS! THREE CARTOONS! ROY ROGERS, "LIGHTS of Old SANTA FE"; DON 'RED' BARRY, "PHANTOM COWBOY"; "LETHAL CHAMBER" Manhunt Mystery Isle!
● 400 6746 Sher.—COOL—COLOR CARTOON! Dolores Moran, HUMPHREY BOGART, LAUREN BACALL, "TO HAVE & HAVE NOT"; Gene Autry, "MELODY RANCH" Jimmy Durante
● BIOGRAPH 2433 LINCOLN—COOLED! Open 12:45—SIX HITS! BILL ELLIOTT, "CHEYENNE WILDCAT"; "LEAVE IT TO BLONDIE" & 3 CARTOONS! "MANTRAP" Manhunt of MYSTERY ISLAND!
● N. CENTER 4031 Linc. COOL. 3 CARTOONS! Helmut DANTINE, FAYE EMERSON in "HOTEL BERLIN"; "STRANGE ILLUSION" WARREN WILLIAM
● DAVIS 4614 Lincoln COOLED. 3 CARTOONS! ALICE FAYE, SHIRLEY TEMPLE, "Poor Little RICH GIRL"; CARY GRANT, "GUNGA DIN" Joan Fontaine
● ARGMORE 1040 Argyle—Op. 1:30—COOL. John PAYNE, Victor MATURE, BETTY GRABLE, "FOOTLIGHT SERENADE"; CLAIRE TREVOR, RANDOLPH SCOTT and GLENN FORD, "DESPERADOES" Technicolor! ADDED: Zorro's Black Whip! Cartoon! News!
● VIC Sheffield at Belmont—COOLED. ALICE FAYE, TYRONE POWER "ROSE OF WASHINGTON SQ." AL JOLSON; Jimmie Stewart, "MADE FOR EACH OTHER"
Cinema CHICAGO & MICHIGAN. review 3:30—5:35, 7:40—9:45. feature 2:00, 4:05—6:10, 8:15—10:20. GENE KELLY, DEANNA DURBIN "Christmas Holiday"
The ESQUIRE OAK NEAR MICHIGAN "PRACTICALLY YOURS" Fred MacMurray, Claudette Colbert. And THE ESQUIRE HOUR. Feature at 2:38, 4:41, 6:44, 8:52, 11:00
ADELPHI — 7074 N. Clark. Rogers Park 1039. OPEN 1:15—25c to 6:30. BING CROSBY, BETTY HUTTON, S. TUFTS "HERE COME THE WAVES"; Jack Haley, J. Parker, "ONE BODY TOO MANY"
LANE COURT — Armitage at Clark. COOL! OPEN 12:30 "LEAVE IT TO BLONDIE," "I'LL REMEMBER APRIL," Cartoon Show and Dishes for Ladies
BRYN MAWR — At Bryn Mawr "L"—Op. 1:00. Joan Blondell, James Dunn. AIR COND. "A TREE GROWS in BROOKLYN" and Paul Kelly, "GRISSLY'S MILLIONS"
CALO — 5404 N. Clark St. Op. 12:30. In Color "SUDAN," Maria Montez; P. Singleton, "LEAVE IT TO BLONDIE"
RIDGE — 1550 DEVON. Op. 1:00. LATE SHOW. Gloria Jean, 'I'll Remember April'; D. McGuire, 'Tree Grows in Brooklyn'
NORTH — SURF Dearborn at Division—Request Films. Feature at 2:40, 4:36, 6:32, 8:28 & 10:24. IRENE DUNNE, DOUG FAIRBANKS JR. "THE JOY OF LIVING" And THE SURF DIGEST
LAKE SHORE — 3175 BROADWAY. COOLED. OPEN 1:30. Bing Crosby, "HERE COME THE WAVES" At 2:00—4:03—6:06—8:09—10:12
ROSEWOOD — 1823 Montr. Op. 1. 3 Features "WHAT A BLONDE"; Laurel & Hardy, "SONS of the DESERT"; S. Henie, J. Oakie, C. Romero, "Wintertime"
DE LUXE — 1141 WILSON AVENUE "Happy Land," Don Ameche. "SKY'S THE LIMIT" Joan Leslie, Fred Astaire
COED — 1330 Morse. FAYE, AMECHE, MIRANDA, "THAT NIGHT IN RIO". Plus "BLUE, WHITE and PERFECT"
WINDSOR — 1235 N. Clark St.—Open 1:30. Faye Emerson in "Hotel Berlin". AIR COND. & Nancy Kelly, "Song of Sarong"
ESSEX — 717 W. Sheridan. Starts 2. COOL. Judy Garland, Marg. O'Brien, In Color, "MEET ME IN ST. LOUIS"

NORTHWEST — Buy Mighty 7th War Bonds at BALABAN & KATZ Air Conditioned THEATERS
HARDING MILWAUKEE AT SAWYER — Starts 1:50—JOHN WAYNE, ANN DVORAK "FLAME of BARBARY COAST"; RALPH BELLAMY "Delightfully Dangerous"
CONGRESS Starts 1:45; GATEWAY Starts 1:40 — C. Colbert, Fred MacMurray "Practically Yours"; LULU BELLE and SCOTTY "National Barn Dance"
TERMINAL — Open 1:45—Jimmy Lydon, Sally Eilers, 'STRANGE ILLUSION' & Marjorie Weaver, "SHADOW OF SUSPICION"
CRYSTAL Open 1:45; BILTMORE Open 1:45; BELPARK Open 1:45 — FAYE EMERSON, HELMUT DANTINE "HOTEL BERLIN" & JIMMY LYDON "Strange Illusion"
Will Rogers Open 1:45; DRAKE Open 1:45 — Maria Montez, Jon Hall "SUDAN" Plus PAUL KELLY "Grissly's Millions"
PORTAGE — Open 1:45—Dorothy McGuire in "A Tree Grows in BROOKLYN". Plus Gloria Jean, "I'LL REMEMBER APRIL"
ADMIRAL — Open 1:45. Hedy Lamarr, Paul Lukas, "Experiment Perilous" and Michael O'Shea, "Circumstantial EVIDENCE"
LUNA — Open 1:45—Lauren Bacall, Humphrey Bogart, "TO HAVE & HAVE NOT" & BASIL RATHBONE, in "HOUSE OF FEAR"
ALBA — Open 1:45—Bing Crosby, Betty Hutton, S. Tufts, "HERE COME THE WAVES". Plus JACK HALEY, "ONE BODY TOO MANY"
DALE — 2860 Milw.—Op. 1:30—HEDY LAMARR, Paul Lukas, "Experiment Perilous" & J. Haley, B. Lugosi, "ONE BODY TOO MANY"
MILFORD — 3319 N. Pulaski Rd.—Open 1:30. Bing CROSBY, Betty Hutton in "HERE COME THE WAVES". AIR COND.
KARLOV — Richard Arlen, "Minesweeper" "Circumstantial Evidence"; Hedy Lamarr, "Experiment Perilous"
WEST — ● AMERICAN 8 N. Ashland COOLED 6 HITS! "STRANGE ILLUSION" WARREN WILLIAM "TOPEKA TERROR" 2 CARTOONS! NEWS! "CONGO" WILD AFRICAN ADVENTURE!
● B'DY STRAND 1641 W. Roose.—COOL "SWIM-CAPADES" "STRANGE ILLUSION" WARREN WILLIAM "HOTEL BERLIN" with FAYE EMERSON
● JOY 1611 W. Roose.—COOL—3 CARTOONS. Jane Frazee, "SWING in SADDLE" "HIS BROTHER'S GHOST" BUSTER CRABBE
● CRAWFORD 19 S. Crawford—COOLED. Jack Carson, Jane Wyman, EDWARD G. ROBINSON, "LARCENY, INC." ALICE FAYE, JACK OAKIE, JOHN PAYNE 'GREAT AMERICAN BROADCAST' Cesar Romero
● BYRD Mad.-Cicero COOL IDA LUPINO, RONALD COLMAN, "LIGHT THAT FAILED" "SKY'S THE LIMIT" Fred Astaire, Joan Leslie
● WEST END 121 N. Cicero—COOLED 5 HITS! 2 CARTOONS! BILL ELLIOTT, "CHEYENNE WILDCAT" HOPALONG CASSIDY, "Twilight on TRAIL" "MURDER AT NIGHT" with BRENDA STARR
MARSHALL SQ. 2871 W. Cermak—Open 1 "HOTEL BERLIN". Cool! Faye Emerson & "SONG of SARONG"

2 6th Week STUDIO VAN BUREN AT MICHIGAN — Hedy Lamarr in "ECSTASY" And "HUMAN PASSION". AIR CONDITIONED
CLARK Clark at Madison LATEST NEWS Midnite Show. Cooled by Refrigeration. SUSAN FOSTER, TURHAN BEY "FRISCO SAL" "ADVENTURES OF KITTY O'DAY"
NORTHWEST — LIBERTY 3705 Full. COOL Open 1:00 5 HITS! "RANGERS TAKE OVER" DAVE O'BRIEN "PARDON MY GUN" CHARLES STARRETT "MANTRAP" Mystery Isle & 3 CARTOONS!
● EMBASSY 3940 W. Fullerton—COOLED. BARBARA STANWYCK and GARY COOPER; DANA ANDREWS "BALL OF FIRE"; TYRONE POWER, LINDA DARNELL "DAYTIME WIFE"
● IRVING 4003 IRVING PARK—COOLED "PHANTOM of 42nd STREET"; IDA LUPINO, DENNIS MORGAN "THE HARD WAY"
● AVON 3327 Full.—Open 1:30 "SONG of the ISLANDS" COOL. BETTY GRABLE, Victor Mature, Jack Oakie, Filmed in TECHNICOLOR! 'CHINA GIRL' Gene TIERNEY, GEORGE MONTGOMERY
● CROWN 1607 W. Div.—Op. 10 a.m.—Cool. Technicolor! RITA HAYWORTH "TONIGHT & EVERY NIGHT" & G. SANDERS, LINDA DARNELL in "HANGOVER SQUARE"
MONT CLARE GRAND AVE. AT HARLEM — COOLED FOR COMFORT. MARGARET O'BRIEN, JIMMY DURANTE "MUSIC FOR MILLIONS"; Claudette COLBERT, Fred MacMURRAY "PRACTICALLY YOURS"
TIFFIN — COOL! "Hotel Berlin" 4051 North. Faye Emerson, Helmut Dantine "Strange Illusions" Jimmy Lydon, Sally Eilers
LOGAN — Milwaukee-Sawyer. Open 1:00 P. M. "LEAVE IT TO BLONDIE" PLUS "SHADOW OF SUSPICION" 5 ACTS VODVIL ON STAGE
RIVOLI — 4380 Elston. Open 1 P. M. AIR CONDITIONED! Bing Crosby, Betty Hutton, "Here Come the Waves"; Jack Haley & Jean Parker, "One Body Too Many"
ALAMO — Cool! "Hotel Berlin" 3639 Chicago Ave. Faye Emerson, Ray. Massey "STRANGE ILLUSIONS," Sally Eilers, J. Lydon
GRAND — 3433 North. Op. 1:00. COOL! One of the Season's Big Hits! "A Tree Grows in Brooklyn"
NITA — 2915 Milwaukee Op. 1:30. Lt. Show 10 "Pilot No. 5" Van Johnson and "Four Jills in a Jeep" Plus "TREAT 'EM ROUGH"
AVALOE — 2811 DIVERSEY. COOLED! "ONE BODY TOO MANY" Bing Crosby, Betty Hutton 'Here Come the Waves'
METRO 3308 Lawr. "Body Disappears" J. Lynn, B. Marshall, "SMILING GHOST"

WEST — Buy Mighty 7th War Bonds at BALABAN & KATZ Air Conditioned THEATERS
MARBRO MADISON NEAR CRAWFORD — Sts. 1:45—VERONICA LAKE, EDDIE BRACKEN, SONNY TUFTS "BRING ON THE GIRLS" "SALOME, WHERE SHE DANCED"
PARADISE — Op. 1:45—Jimmy Durante, Marg. O'Brien, "Music for MILLIONS". Plus "MAIN STREET AFTER DARK"
Cent. Pk. — Starts 1:00—Marjorie WEAVER in "SHADOW of SUSPICION". Plus Paul Kelly in "GRISSLY'S MILLIONS"
STATE — Open 1:30—Rita Hayworth—in Color "TONIGHT AND EVERY NIGHT" and Laird Cregar in "HANGOVER SQUARE"
SENATE Open 1:45; MANOR Open 1:30 — Faye Emerson, Helmut Dantine 'HOTEL BERLIN' Plus JIMMY LYDON 'Strange Illusion'
MADLIN — 1910 W. Mad. 3 Horror Features! Sherlock Holmes, "Pearl of Death" "Sole of a Monster," & "Cry of the Werewolf"
CENTURY — 1421 Madison. 5 Hits. Cartoon "Payroll Mystery," 'Brenda Starr' Peter Lorre, "Invisible Agent," Jon Hall; John Howard, "Man Who Returned to Life"
LINDY — 1710 Mad. Bob Hope, Bing Crosby; Tim Holt, "Cyclone on Horseback"; Bob Steele, "Gauchos of El Dorado," 3 Mesq. Alan Lane, "Daredevils of West"
4 STAR — 2418 Mad. Basil Rathbone "Spider Woman" 3 Feats. Leo Gorcey, East Side Kids "MR. WISE GUY"; Robt. Paige, Lon Chaney 'FRONTIER BADMEN'
IMPERIAL — Virginia Grey, Paul Kelly "Grissly's Millions"; BILL ELLIOTT "Cheyenne Wildcat" Cartoon and Short

TODAY'S RADIO BROADCASTS

CHICAGO FREQUENCIES

W-G-N—720	WCFL—1000	WGES—1390
WIND—560	WMBI—1110	WHFC—1450
WILL—580	WJJD—1160	FM—
WMAQ—670	WJOB—1230	WGNB—45.9
WBBM—780	WEDC—1240	WBBM—46.7
WAIT—820	WSBC—1240	WDLM—47.5
WENR—890	WCRW—1240	WWZR—45.1
WLS—890	WMRO—1280	WBEZ—42.5
WAAF—950		

[M] indicates MBS, [N] NBC, [C] CBS, and [A] ABC.

MORNING

5:30—W-G-N—Good Morning hour.
WMAQ—News; prayer; Early Bird.
WBBM—Treasury Salute.
WLS—The Platter Parade.
WJJD—Breakfast Frolic to 7 a. m.
WIND—News; America Goes to Work.
5:45—WBBM—Musical Clock.
5:55—W-G-N—News bulletins.

6 —W-G-N—The Farm hour.
WMAQ—Ed Allen, news reports.
WBBM—Paul Gibson program.
WCFL—Come On, Get Up.
WLS—Farm news, George Menard.
WIND—News; the Yawn Patrol.
6:15—WMAQ—Town and Farm program.
WLS—Jennie Lou and Her Buddies.
6:30—W-G-N—Morning Melodies.
WLS—The Prairie Ramblers.
WAAF—Farm Folks' hour.
WIND—Back to the Bible.
6:45—W-G-N—Morning News.
WMAQ—Burlingham and Roen, news.
WLS—Gil Hix, news reports.
6:55—WBBM—First Edition.

7 —W-G-N—Record Reveille.
WBBM—News of the World [C].
WCFL—Martin Argonsky, news [A].
WMAQ—The Suburban hour.
WLS—Morning Devotions, Dr. Holland.
WIND—News program to 8 a. m.
WJJD—Wake Up Time.
WAAF—Lutheran hour.
7:15—W-G-N—News bulletins.
WBBM—News reports.
WCFL—Halloween Martin.
WLS—Rex Allen.
7:20—W-G-N—Record Reveille to 8 a. m.
7:30—WBBM—Musical Clock.
WLS—Checkerboard Fun Fest.
WJJD—News reports.
WSBC—Viennese Morning Melodies.
7:45—WBBM—Musical Clock.
WLS—Farm and Garden program.
WCFL—Moulton Kelsey, news reports.
WJJD—Wake Up Time.
7:55—WMAQ—Clifton Utley, news reports.

8 —W-G-N—Robert F. Hurleigh, news.
WCFL—The Breakfast Club [A].
WMAQ—Your Neighbor program.
WBBM—News reports.
WLS—Red Foley and Rangers.
WIND—News; Wake Up and Sing.
WJJD—Osborne on Sports.
8:15—W-G-N—Two Ton Baker, singer.
WBBM—Musical Clock.
WLS—Gil Hix, news reports.
WIND—Guy Lombardo records.
WJJD—Wake Up Time.
8:30—W-G-N—Good Morning program.
WLS—The Breakfast Club [A].
WMAQ—News reports.
WBBM—Paul Gibson program.
WIND—News reports; Best Sellers.
8:35—WMAQ—Clifton Utley, news reports.
8:45—W-G-N—Good Morning program.
WMAQ—Your Friend, Bob.
WBBM—Meet the Missus.
WGES—Housewives' program.
WIND—News reports.
WJJD—Interlude.

9 —W-G-N—News reports.
WMAQ—Adventures of Archie Andrews.
WBBM—Paul Gibson program.
WLS—What's Cookin' [A].
WIND—News; Start the Day Right.
WCFL—Ladies, Be Smart.
WJJD—High School Forum.
9:15—W-G-N—June Baker program.
WCFL—Hugh Douglas, commentator.
WIND—Quiz Time.
WJJD—Editorials.
9:30—W-G-N—Wings Over the Nation.
WMAQ—Doc, Duke, and Colonel [N].
WBBM—Mary Lee Taylor [C].
WCFL—Land of the Lost [A].
WLS—Gil Hix, news reports.
WJJD—Fun for Kids.
WIND—News; Bing Crosby records.
WILL—Markets; Musical Gems.
9:45—WMAQ—Easy Listening.
WIND—Wanted: Men and Jobs.
WLS—Poultry Service time.

10 —W-G-N—Spots of Music.
WMAQ—K. C. Jamboree; [N].
WBBM—News; Let's Pretend.
WCFL—Calling All Girls.
WLS—Great Lakes Bulletin.
WGES—Italian Community hour.
WJJD—Children Bible hour.
WSBC—Polish Morning Revue.
WIND—News reports; musical program.
10:15—W-G-N—Two Ton Baker.
WCFL—Charlie Spivak.
WLS—Modern Homemaking.
WIND—Musical Motorcade.
WAAF—On the Quarterdeck.
10:30—W-G-N—Hockey Hall [M].
WMAQ—Smilin' Ed McConnell [N].
WBBM—Billie Burke show [C].
WCFL—Your American Music.
WLS—The Four Vagabonds [A].
WIND—News; Frank Sinatra, records.
WAIT—Bing Crosby records.
10:45—WLS—Ervin Lewis, news.
WIND—Your Soldier's Notebook.

11 —W-G-N—Hello, Mom [M].
WMAQ—Alex Dreier, weeks' news [N].
WCFL—News; marine program.
WLS—Martha and Helen program.
WBBM—Theater of Today [C].
WIND—News reports; musical program.
WMBI, WDLM—Haven of Rest.
WJJD—News reports.
11:15—WCFL—Consumer Time [N].
WMAQ—Prisoners of War.
WJJD—Man on the Street.
WIND—Quiz Time.
11:30—W-G-N—John F. Holbrook, news.
WCFL—Atlantic Spotlight [N].
WBBM—Stars Over Hollywood [C].
WMAQ—Sky High show.
WLS—Cheese, wool market.
WIND—News reports; musical program.
WJJD—Kid Commentator.
11:45—W-G-N—Meet the People.
WIND—Club Encore.
WLS—Farm news; markets; weather.
WJJD—Sergeant Sez.

AFTERNOON

12 —W-G-N—Texas Rangers.
WBBM—Grand Central Station [C].
WCFL—Fun Canteen [A].
WMAQ—News reports.
WLS—Fun on the Farm.
WAAF—The Symphonic hour.
WIND—News; Gratefully Yours.
WJJD—News reports.
WGES—The Polish Dinnerbell.
12:15—W-G-N—Farmers' Market Reporter.
WMAQ—Tunes and Tips.
WJJD—Waltz Time.
WLS—Organ Moods.
12:25—WBBM—News reports.
12:30—W-G-N—Ralph Ginsburgh's orchestra.
WMAQ—The Baxters Carry On [N].
WBBM—Elliott Lawrence's orch. [C].
WJJD—A. W. V. S. program.
WCFL—News; Extravaganza.
WLS—Julian Bentley, news reports.
WIND—News; Jimmy Dorsey records.
12:45—WMAQ—War Telescope [N].
WLS—Farm program; market review.
WIND—Stories of the Stars.
12:55—W-G-N—News reports.

1 —W-G-N—Hal Aloma's orchestra.
WMAQ—Musicana [N].
WCFL—News reports.
WLS—The Fighting A. A. F.
WJJD—Baseball Matinee.
WBBM—Songs by Janett.
WIND—News; Tommy Dorsey records.
WAIT—Vaughan Picks the Tunes.
1:15—WBBM—GI Joe Remembers.
WCFL—Hidden Valley Gang [A].
WJJD—Dugout Interview.
1:30—W-G-N—Sheridan on Parade.
WMAQ—Veterans' adviser.
WLS—London Column.
WJJD—Sports Page to 3:30 p. m.
WCFL—It's a Hit, quiz [A].
WBBM—News reports.
WIND—Dugout Dope.
1:45—WMAQ—Chicago a la Carte.
WLS—Visit at Vaughan.
WBBM—That Men May Live.
WIND—Baseball: Cubs vs. Giants.

2 —W-G-N—John F. Holbrook, news.
WBBM—Victory Matinee.
WCFL—Saturday Senior Swing [A].
WLS—Merry-Go-Round.
WMAQ—Minstrel Melodies [N].
2:15—W-G-N—Center Canteen.
WMAQ—Dixie Handicap [N].
2:30—W-G-N—Casa Cugat.
WMAQ—Getting Out of Army.
WBBM—Talk [C].
WCFL—Fort Wayne bond show [A].
2:45—WBBM—Builders for Victory [C].
WLS—Ervin Lewis, news reports.
WMAQ—Music on Display [N].

3 —W-G-N—Words and Rhythm.
WMAQ—Doctors Look Ahead.
WENR—News; Saturday concert.
WBBM—The Land Is Bright.
WCFL—News reports.
WAIT—Arlington-Washington races.
3:15—WCFL—Review in Wax.
3:30—W-G-N—Melody Memos.
WBBM—Assignment Home [C].
WMAQ—Club De Luxe, musical.
WIND, WJJD—The Scoreboard.
WWZR—Ivory Skirmishes.
3:45—W-G-N—Johnny Betts.
WJJD—Sports Jamboree.

4 —W-G-N—News reports.
WENR—Calling All Cats.
WBBM—Today and Tomorrow.
WMAQ—Grand Hotel, drama [N].
WIND—News; Club 560.
WJJD—1160 Club.
WCFL—Music Lovers' Matinee.
4:10—WENR—These Are the Marines.
4:15—W-G-N—Banks.
WENR—News reports.
WJJD—1160 Club.
4:25—WCFL—War commentary.
4:30—W-G-N—The Music Mart.
WMAQ—J. W. Vandercook, news [N].
WENR—Malcolm Claire, stories.
WBBM—We Deliver the Goods.
WJJD—Soldier's Notebook.
WCFL—Duke Ellington's Concert [A].
WMBI, WDLM—Student Pulpit.
4:45—WMAQ—Music of Yesterday.
WENR—7th War Loan show.
WJJD—Baseball Matinee.
WIND—Benny Goodman records.
4:55—WENR—Musical Interlude.

5 —W-G-N—Robert F. Hurleigh, news.
WGNB—News; Time to Relax.
WMAQ—The Country Sheriff.
WBBM—News reports.
WENR—Chester Bowles.
WJJD—Christian Science program.
WIND—News; Jimmy Dorsey records.
WCFL—News; Hit Tunes.
5:15—W-G-N—General Somervell.
WBBM—People's Platform [C].
WENR—Waltz Dreams.
WCFL—Harry Wismer, sports [A].
WJJD—News reports.
5:30—W-G-N—Juliane Pelletier.
WGNB—Good Neighbor Time.
WMAQ—Tin Pan Alley of Air [N].
WCFL—News; Jimmy Dorsey.
WENR—Star Parade.
WIND—Double Feature.
WJJD—Chicago Marines' Reports.
WWZR—High Jinks in Tempo.
5:45—W-G-N—Melodies.
WBBM—The World Today [C].
WMAQ—John Holtman, news reports.
WCFL—Voice of the Army.
WENR—Labor, U. S. A. [A].
WJJD—War Manpower Reports.
WIND—Musical Motorcade.
5:55—WBBM—Everett Holles, news.

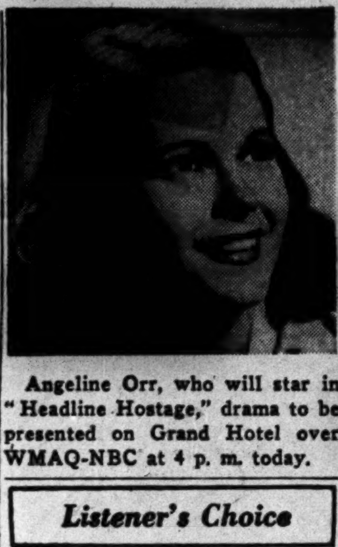

Angeline Orr, who will star in "Headline Hostage," drama to be presented on Grand Hotel over WMAQ-NBC at 4 p. m. today.

Listener's Choice

SPECIAL EVENTS

1:45 p. m.—WIND—Cubs vs. N. Y. Giants.

2:30—WCFL—Fort Wayne Bond show, with Gen. William D. Old and Lt. Gov. R. T. James.

2:30—WBBM—I. M. Ornburn discusses "Union Label and Post-War."

5:15—W-G-N—Gen. Brehon Somervell speaks from Camp Grant.

6:00—WMAQ—Our Foreign Policy: "The Role of Small Nations," with Rep. Dirksen [R., Ill.], Rep. O'Konski [R., Wis.], Rep. Voorhis [D., Cal.], and Sterling Fisher.

6:30—WBBM—America in the Air: Tribute to United States commercial air safety.

8:30—WIND—White Sox vs. Yankees.

VARIETY, COMEDY, AND DRAMA

2:00 p. m. — WBBM — Victory Matinee. Guests: Joe Besser and Deane Carroll.

3:00—W-G-N—Words and Rhythm, with Two-Ton Baker, Bill Anson, and Holland Engle.

4:00 — WMAQ — Grand Hotel: "Headline Hostage," with Olan Soule, Barbara Luddy, and Angeline Orr.

6:30—WLS—Meet Your Navy presents "Pacific Party Line," two-way hookup.

7:30—WMAQ—Truth or Consequences, with Ralph Edwards, M. C.

8:00—WLS—National Barn Dance. Guest: Doris Stockton, marimbaphonist.

8:00—WMAQ—Hollywood Theater: "A Little Bit West of Heaven," with Dale Evans.

8:30—W-G-N—Calling All Detectives: "The Case of the Shooting Starlet."

9:00—WMAQ—Judy Canova show, with Isabelle Randolph and Mel Blanc.

MUSIC

Noon—WAAF—Symphonic hour: Goldmark's "Rustic Wedding" symphony.

4:00 p. m.—WCFL—Music Lover's Matinee: Rimsky-Korsakoff's "Scheherazade."

5:30—WMAQ—Tin Pan Alley of the Air. Guest: Sammy Cahn.

6:45—W-G-N—Say It With Music, with the Brandt Sisters and Lee Bennett.

7:30—W-G-N—Twilight Concert, with the Detroit Symphony and Winifred Heidt.

7:30—WCFL—Boston Pops orchestra: Ravel's "La Valse" and Liszt's "Second Hungarian Rhapsody."

8:00—WBBM—Hit Parade, with Peggy Mann and Lawrence Tibbett.

9:00—W-G-N, WGNB—Theater of the Air, with Marion Claire, Bruce Foote, Ruth Slater, and Henry Weber, conductor. Speaker: Col. Robert R. McCormick, editor and publisher of The Chicago Tribune.

9:30—WWZR—Composers' hour: Gluck, Corelli, Mozart, and Handel works.

10:00—WGNB—Symphony hour: Enesco's "Rumanian Rhapsody No. 1."

10:05—WIND—Symphonic hour: "Prelude to Lohengrin."

EVENING

6 —W-G-N—Arthur Sears Henning.
WGNB—Dr. William Stokes, news.
WMAQ—Our Foreign Policy [N].
WBBM—Master of Mystery.
WCFL—News reports.
WLS—Julian Bentley, news reports.
WIND—News; Sweet and Solid.
WJJD—Sports Review.
WWZR—The Masters' Album.
6:15—W-G-N—The Telephone Quiz.
WGNB—Dinner Music.
WLS—Leland Stowe, correspondent [A].
WCFL—Soldiers of the Press.
WIND—Musical program; news reports.
WJJD—Pan Americana.
WCRW—Around the Town.
6:30—W-G-N—John Holbrook, news reports.
WMAQ—Bob Burns show.
WBBM—America in the Air [C].
WLS—Meet Your Navy [A].
WCFL—Do You Remember?
WIND—Music for Millions.
WJJD—Cub News.
6:45—W-G-N—Say It with Music.
WGNB—Your Request program.
WIND—Chicago Reporter.
WJJD—Let's Learn Spanish.
WCFL—Radio Sports Page.

7 —W-G-N—Frank Singiser, news [M].
WGNB—News; operetta music.
WMAQ—Variety Hall [N].
WBBM—Lionel Barrymore show [C].
WLS—Early American Dance Music [A].
WCFL—News reports.
WIND—News; Music for Millions.
WEDC—Greek-Athenian hour.
WJJD—Hans Muenzer's orchestra.
7:15—W-G-N—Del Courtney's orchestra.
WCFL—Bond Rally.
WJJD—Man on the Street.
7:20—WIND—Musical program; news reports.
7:30—W-G-N—Summer Twilight Concert [M].
WGNB—The Human Adventure.
WMAQ—Truth or Consequences [N].
WBBM—F. B. I. in Peace, War [C].
WCFL—Boston Pops orchestra [A].
WLS—Barn Dance Party.
WIND—What, Why, When of News.
WJJD—Ranch House.
WWZR—Comradeship in Music.
7:45—WIND—Beyond Victory.
WJJD—Dave Minor program.
7:55—WBBM—Ned Calmer, news reports [C].

8 —W-G-N—Summer Twilight Concert [M].
WGNB—News reports; Symphony.
WMAQ—Hollywood Theater.
WBBM—Your Hit Parade [C].
WLS—National Barn Dance.
WIND—News; Parade of Stars.
WJJD—Supper Frolic to 10 p. m.
8:30—W-G-N—Calling All Detectives [M].
WMAQ—Can You Top This? [N].
WLS—Barnyard Jamboree.
WCFL—GI Bill of Rights.
WIND—Baseball: Sox vs. Yankees.
8:45—WBBM—Saturday Night Serenade [C].
WCFL—Youth for Christ.

9 —W-G-N, WGNB — Chicago Theater of the Air [M].
WMAQ—Judy Canova show [N].
WLS—National Barn Dance.
9:15—WCFL—Mandrake the Magician.
WBBM—Al Pearce show [C].
9:30—WMAQ—Grand Ole Opry [N].
WLS—Melody Review.
WCFL—News; Musical Interlude.
WWZR—Composers' hour.
9:45—WBBM—Quiz Club.
WLS—Julian Bentley, news reports.
WCFL—Louie and His Gang.

10 —W-G-N—Robert F. Hurleigh, news.
WGNB—News reports; symphony.
WMAQ—George Stone, news reports.
WCFL—Moulton Kelsey, news reports.
WLS—National Barn Dance to 12 p. m.
WIND—News; symphonic hour.
10:15—W-G-N—Chicago at Night.
WMAQ—Clifton Utley, news [N].
WCFL—Radio newsreel.
WBBM—The King's Jesters.
10:30—W-G-N—News bulletins.
WMAQ—Symphonette: M. Piastro.
WBBM—News reports.
WCFL—Music Lovers' Hour.
10:45—W-G-N—A Date with an Angel.
WBBM—Public Affairs [C].

11 —W-G-N—News bulletins.
WBBM, WMAQ—News reports.
WWZR—Music for War Workers.
WIND—News; Musical Comedy Favorites.
11:05—W-G-N—Chicago Fighters in the News.
WBBM—Men o' War [C].
11:10—W-G-N—Blue Barron's orchestra [M].
11:15—WMAQ—A Little Night Music.
11:30—W-G-N—Eddy Oliver's orchestra [M].
WCFL—Hans Muenzer's orch.
WIND—News; Music That Jumps.
WBBM—Frankie Masters' orchestra [C].
WMAQ—I Sustain the Wings.
11:45—WIND—Music for Millions.
11:55—W-G-N—News bulletins.

12 —W-G-N—Curfew Time.
WBBM—News; Will Back's orchestra.
WENR—Midnight Extra.
WMAQ—News; Musical Nightcap.
WIND—News; Night Watch to 5:30 a.m.
12:15—WENR—Off the Record.
12:30—WENR—Rhythm Rendezvous.
WMAQ—News; Musical Nightcap.
WBBM—Mel Cooper's orchestra.
12:55—WENR—News reports.
WMAQ—News and prayer.
1:00—W-G-N—Emil Petti's orchestra.
WBBM—News; Vaughn Monroe's orch.
1:30—W-G-N—News reports.
WBBM—News reports.

News Broadcasts

MORNING

5:55—W-G-N	8:00—W-G-N	9:00—W-G-N
6:45—W-G-N	8:00—WBBM	9:30—WLS
7:00—WCFL	8:15—WLS	11:00—WMAQ
7:15—W-G-N	8:35—WMAQ	11:30—W-G-N

AFTERNOON

12:00—WMAQ	3:00—WCFL	5:00—W-G-N
12:55—W-G-N	3:00—WENR	5:00—WGNB
2:00—W-G-N	4:15—WENR	5:45—WMAQ
2:45—WLS	4:30—WMAQ	5:45—WBBM

EVENING

6:00—W-G-N	8:00—WGNB	11:00—W-G-N
6:00—WGNB	9:30—WCFL	11:00—WMAQ
6:30—W-G-N	10:00—W-G-N	11:30—WIND
6:45—WIND	10:00—WGNB	11:55—W-G-N
7:00—W-G-N	10:00—WMAQ	12:00—WBBM
7:00—WGNB	10:30—W-G-N	1:30—W-G-N

ALBERT BOUCHE
BEAUTIFUL
VILLA VENICE
NOW OPEN
with his own musical creations for smart people
40 Min. from Loop Route 21
For reservations call daily after 1 p. m. Wheeling 8—Ask for Johnny

Watermelon a Refreshing Meal Finale

Ration Roundup

RED STAMPS

E F G H J 2 2 2 2 2	GOOD THRU JUNE 30	K L M N P 2 2 2 2 2	GOOD THRU JULY 31
Q R S T U 2 2 2 2 2	GOOD THRU AUG. 31	V W X Y Z 2 2 2 2 2	GOOD THRU SEPT. 30

BLUE STAMPS

N P Q R S 2 2 2 2 2	GOOD THRU JUNE 30	T U V W X 2 2 2 2 2	GOOD THRU JULY 31
Y Z A B C 2 2 1 1 1	GOOD THRU AUG. 31	D E F G H 1 1 1 1 1	GOOD THRU SEPT. 30

SUGAR—Book 4, sugar stamp 36, 5 pounds, expires Aug. 31. Ration boards now accepting canning sugar applications.

SHOES—Book 3, airplane stamps 1, 2, 3, each good indefinitely for one pair.

FUEL OIL—Period coupons 4 and 5 [1943-'44 heating season], period coupons 1, 2, 3, 4, 5 [1944-'45 heating season] good thru Aug. 31; period coupon 1 [1945-'46 heating season] good thru Aug. 31, 1946.

GASOLINE—A16 coupons expire Sept. 21; B6 and C6 expire today; B7, B8, C7, C8 coupons good until further notice.

WASTE FATS—Each pound worth 2 red ration points and 4 cents.

June 30, 1945

BY MARY MEADE

[Copyright: 1945: By The Chicago Tribune]

Watermelon is one of our abundant fruits, and it's probably the most refreshing of all, because there's little to it except a crisp rosy mesh holding a sweet, cool fluid. Melon must be cold to be good, and that sometimes presents a problem, for few home refrigerators are equipped to hold an enormous melon in addition to the usual food supplies.

We often pickle or preserve the melon rind after eating the pink flesh, but rarely do anything with the seeds. In some countries the seeds are toasted and eaten as a great delicacy.

A delicious watermelon dessert which doesn't require a lot of refrigerator space is this: Buy a slice or quarter of melon and cut out the flesh. Remove seeds and cut into pieces. Pour a little of any good sweet dessert wine [port, tokay, sherry, muscatel] over the melon and chill until extremely cold. Orange or lemon juice may be combined with the wine, if desired. Simple and delectable!

Collards, mustard greens, and turnip tops rival spinach for favor these days. Any of these greens is best when cooked quickly, by steam, or in only the water which clings to the leaves after washing. Quick cooking preserves all of the color and flavor. Ham or bacon drippings are the perfect seasoner, when available, and most lovers of greens like the sharp accent of a little vinegar or lemon juice, too.

Out in California they put whole ripe olives into a good many dishes. Here's a chili-spiced lima bean casserole which is made more remarkable by the addition of olives.

Spanish Style Lima Beans

[Serves six]

1½ cups dried lima beans
1 small clove garlic
1 cup chopped onion
1 cup chopped green pepper
¼ cup drippings or salad oil
1 teaspoon salt
1 tablespoon cornstarch
1 tablespoon chili powder
1 cup water
1 cup whole ripe olives
½ cup grated American cheese

Cook lima beans in salted water until tender and drain. Saute minced garlic, onion, and green pepper in fat for several minutes. Combine salt, cornstarch, and chili powder with a small amount of the water and mix smooth. Add remaining water [liquid from ripe olives can be used instead], heat until thickened. Add beans, sauteed vegetables, ripe olives, and blend. Pour into casserole and sprinkle with cheese. Bake at 400 degrees until hot and lightly browned.

TURN IN WASTE FATS FOR POINTS AND PENNIES!

Monday Menu

BREAKFAST

Stewed Prunes
Scrambled Eggs
Bran Flakes
Enriched Toast
Coffee Milk

LUNCH

Macaroni and Cheese
Head Lettuce Salad, Dressing
Rye Wafers
Sliced Oranges Milk

DINNER

Lamb Pie with Potatoes, Carrots, Onions
Grilled Tomatoes
Molded Cabbage Salad
Cracked Wheat Bread
*Molasses Skillet Cake
Milk Tea or Coffee

*See today's prize recipe.

ON SHORT WAVES

The North American service of the BBC from London includes the following programs today. The frequencies [in megacycles] employed after 4:15 p. m. are: 11.93, 9.58, 9.83, 6.11, 7.26, 9.51. 4:30 p. m.—Pattern of English Life; 4:45 p. m.—News; 6:30 p. m.—Radio newsreel; 8:30 p. m.—Trans-Atlantic Quiz; 11:30 p. m.—News reports.

SHANGRI-LA
Rum makes Romance!
From pirate days to modern times rum has been a drink of romance and excitement—you'll find a new exaltation in our rum drinks—they are *taller, cooler* and *headier!* Come in tonight!
[Sensible Air-conditioning, too—for your comfort and serenity!]
222 N. STATE ST. • PHONE: CEN. 1001
"Where Dining Is A Gay Delight"

Blouse and Frock

Looking for some really cool summer fashions? These two patterns answer the need beautifully. One makes a sleeveless blouse to go with your tubbable summer suits, and the other fashions a frock with the new shoulders and lean lines. Style No. 3860 is designed for sizes 10 to 40. Any size requires 1⅜ yards of 39 inch material. Style No. 3802 is designed for sizes 14 to 46. Size 36 requires 3¼ yards of 35 inch material with 1¼ yards of ruffling.

Order Clotilde patterns from Chicago Tribune, P. O. Box 537, Grand Central Annex, NEW YORK CITY. Print name and address; state size. Each pattern is 10 cents, plus 2 cents for mailing. The summer fashion book, on sale at Tribune Public Service offices, is 15 cents; 12 cents if ordered by mail with a pattern.

Kitchen Pointers

By Mary Meade

"Waffles seem to stick to my waffle iron. What causes this?"

The recipe used may not call for enough shortening. Increase it slightly. Or the iron may be too hot or not hot enough. A drop of water on the hot iron will sizzle and turn to steam if too hot. If temperature is just right, the drop of water will bounce.

It may be that the waffle iron needs re-seasoning. Brush grids thoroly with a melted, unsalted fat while iron is cold. Heat to baking temperature and allow to cool. Reheat to baking temperature, bake a waffle to absorb extra grease, and discard that waffle. Iron is then ready for use.

"Since arthritis makes it hard for me to knead rolls or bread, I'd like to use the no-kneading rolls recipe. I can't seem to get them light and fluffy, however."

The sad answer is that the beating required in this recipe to make a light roll takes even more arm power than kneading. To save energy, use an electric mixer on low speed to beat in part of the flour, and work in the rest by hand.

"Is an egg bad if the white seems watery when broken?"

The older an egg is, the more watery the white becomes. Eggs with very watery whites are all right for cooking purposes but not good as breakfast eggs. If the egg were spoiled, there would be a bad odor.

[For answers to your cooking questions, call or write Mary Meade, Chicago Tribune, Superior 0200. Please inclose a stamped, self-addressed envelope with mail requests.]

Household Forum

By Louise Bargelt

Mrs. Ed. L., Oak Park—Why not neatly fitted drawer space built in as part of the bedroom closet in our post-war homes? It would come in handy in all small or even moderate size homes.

Hazel K., Gary, Ind.—I use a good wallpaper cleaner to keep my parchment paper lamp shades clean.

Mrs. George F., Chicago—I keep my rubber articles in the basement. I've learned it is poor policy to store them in an attic or even on a south wall, or to place them near hot water or steam pipes or hot-air ducts.

Now—Your Idea Please!

Dad Overseas Must Be More Than Picture

BY GLADYS HUNTINGTON BEVANS

[Copyright: 1945: By News Syndicate Co., Inc.]

This young mother whose husband is overseas [and whose letter I am quoting] realizes the difficulty of creating, with words and photographs, a live, real mental picture for a baby or young child, of a father whom they have seen only when little, or for a short time—or in some cases, not at all. Her approach is interesting—she presents their father to the children as a person who will do this and do that when he comes home, so giving him a sort of active substance to their imagination. But also, like all the other mothers I know, she found a photograph of daddy one of the best means to this end. Her letter follows:

"Dear Mrs. Bevans:

"My husband has been in the marine corps for a year and he has now been overseas for seven months on combat duty in the Pacific.

"We have two little girls—Patty, aged 3, and Bonnie, aged 2. I have tried various ways of keeping 'daddy' in their minds and like the other mothers I find the photograph one of the best.

"But it is quite a task to keep them from thinking about 'daddy' as just a figure or a name. We want our children to think of him as a living person who talks and walks like every one else.

"I've told our girls that when their daddy comes home we are going to move in a new house all our own. Daddy is going to plant trees in the yard so it will be shady and cool for us. And that he will buy them a nice dog and he'll teach the dog lots of tricks.

"I also make up little stories of how he'll fix up different things in our new home—like screens and faucets and 'everyday' things. I tell them that dad will take us for a nice long drive in the country and we'll stop and have lunch, and many other little things that are so important to young minds. Also I have formed the habit of writing to my husband supposedly from our daughters. I write things I imagine they must be thinking.

"My husband likes the idea very much. He says it keeps the girls close to him and for that little while he is a 'daddy' again. He answers 'their letters,' too.

"I hope my ideas will be of some help to other mothers who are faced with the same problems. And when the 'daddies' do come home to stay we wives will be richly rewarded for our work when we see the smiles of happiness on our husbands' faces when they see recognition in their children's eyes."

This last is indeed a rich reward.

* *

Colombian Editor to Speak Today at Pan-American Tea

Alfonso Esse-Hernandez, editor and writer of Medellin, Colombia, will be the special guest and speaker at the Pan-American council's final tea of the current season, to be held this afternoon at 84 E. Randolph st.

Mr. Esse-Hernandez is in the United States at the invitation of a national radio company to participate in a summer radio course at Northwestern university. The speaker will be introduced by Fernando Paba-Silva of the ministry of mines and petroleum in the republic of Colombia. A program of Colombian music has been arranged by Miss Yvonne Angarola.

Immediately following the party, Mrs. Allen C. Howes, chairman of the teas committee and member of the council's board of directors, will leave for her summer home on Lake Erie at Erieau, Ont.

$5 PRIZE RECIPE

Molasses Skillet Cake

[Serves six]

¼ cup sugar
¼ cup shortening
1 egg, well beaten
½ cup molasses
1½ cups flour, sifted
1½ teaspoons baking powder
⅛ teaspoon soda
¾ teaspoon ginger
¾ teaspoon cinnamon
½ cup sour milk
2 tablespoons margarine, melted
½ cup honey
½ cup chopped nuts
2 sliced apples
2 tablespoons lemon juice

Cream sugar and shortening until light and fluffy. Add egg and molasses and mix well. Add sifted dry ingredients and milk alternately, blending well after each addition. Combine margarine, honey, nuts, apples, and lemon juice, and pour in bottom of skillet. Cover with batter and bake in moderate oven, 350 degrees, for 35 minutes. Loosen cake from sides and bottom with spatula and turn out on cake plate.

MARTHA ROSS,
649 2d av., New York City

Send your favorite recipe to: Recipe Contest, Chicago Tribune.

Looking at Hollywood

By Hedda Hopper

HOLLYWOOD, Cal., June 29—Walt Disney has bought Sterling North's "Midnight and Jeremiah," a best selling juvenile book. Half of it is to be made with humans, the other half with animated cartoons. North will come to Hollywood to write the screenplay and lyrics. He got the idea from this story which ran in THE CHICAGO TRIBUNE: At Christmas time the good father in one of Chicago's churches discovered the Christ child was missing. He went out to look for it and found a little boy on a bicycle with the Christ child on the handle bars. He asked the boy whether he didn't think that was very wrong. "No sir," the boy replied. "I went to church each day and prayed to the Christ child that if he'd give me a bicycle for Christmas I'd give him a ride on the handle bars, and I'm just keeping my word." North's "Speaking of the Devil," with a cover by Salvador Dali, soon will be on the bookstands.

It's Good News to Me, Too

Mrs. Ray Milland phoned to tell me that she and Ray have reconciled. They're both mighty happy about it. Their three months apart has brought about a perfect ending. . . . I know you'll be as sorry as I am to learn that Fanny Brice has suffered a heart attack. . . . Who says Hollywood can't keep a secret? The Junior Jimmy McHughs have been separated for two months. She's one of Eddie Cantor's daughters. They have a young child. Young Jimmy is carrying the most terrific torch. She just doesn't love him any more, is the only word he gets.

Besides, It's Making Us Lonely

If Ann Sheridan doesn't come home soon, Warners will have to take down her pictures which have been put up to welcome her. I have an idea Annie will heed Warners' call. She's been off the screen long enough—too long. After all, she's an actress. The only way to keep on being one is to act. . . . Oscar Levant, en route here for his Hollywood bowl appearance, stayed over in New York for the birth of his third daughter. It looks as tho he's trying to follow in the footsteps of his wife's family. Remember, she was one of the four Gale sisters—all beauties. . . . Wonder whether it's because Bob Benchley has seen so many of them that he's been added to "All Brides Are Beautiful"?

A Word of Advice

When I heard that Dorothy Gish would sing in "Centennial Summer," I asked her about it, and she said, "Listen, honey, if I do and you've got any 20th Century stock, sell it quick!" . . . Groucho Marx's new missus will be able to do hospital tours with him. She sings even better than Groucho. . . . Wedding bells soon will ring for Eleanor Parker and Joe Kirkwood Jr., both under contract to Warners. He's the son of our golf champion. . . . Olivia de Havilland's house was sold out from under her. Now she hasn't even got a dog house. . . . I'm told the David Windsors will visit Hollywood before taking off for Paris. I have a feeling their reception here won't be nearly as warm as the one given Arthur Rank. . . . Fritz Lang had all the arrangements made to take background shots in Greenwich village for "Scarlet Street." The office of defense transportation said no, now the sets are being built on Universal's back lot.

Round and Around

On Frank Sinatra's return from overseas, he and Rise Stevens will make recordings of some George Gershwin melodies. . . . Wally Cassell, playing in "The Postman Always Rings Twice," says he feels so—so sorry for that guy, 'cause he's been getting mail intended for Walter Cassel, Metropolitan star, who's here to sing in "Rose Marie." . . . That pretty Martha Stewart, who graced Joe E. Lewis' arm, is now in 20th Century's "Doll Face" as a singing show girl. . . . Margo Morgan of Paramount is having fun with Egyptian Sen. Mahmoud Aboul Fath. Hope she gets one of those little souvenirs I saw him buy at Shreves in San Francisco. . . . The overflow from the San Francisco conference is flooding our town. . . . Dick Wiley and Teala Loring soon will marry. He's an agent and she's appearing in "Allotment Wives, Inc." Looks like a reconciliation for Wini Shaw and Freddie Vosberg, recently divorced in Florida.

[Copyright: 1945: By The Chicago Tribune]

Filet Chair Set

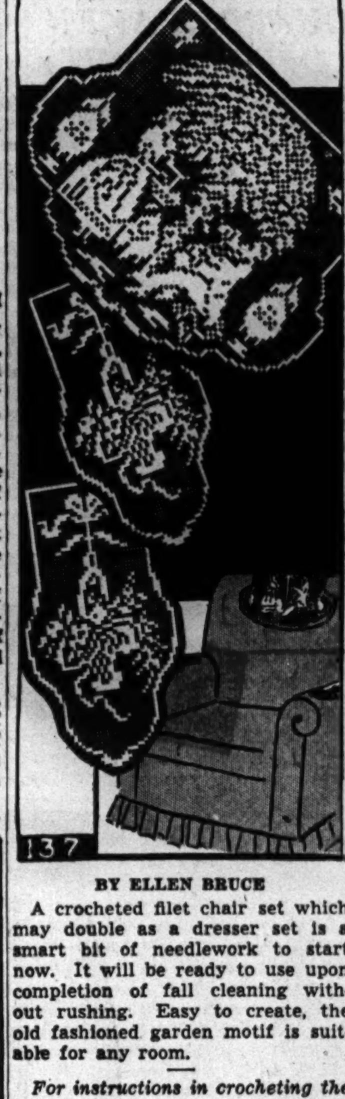

BY ELLEN BRUCE

A crocheted filet chair set which may double as a dresser set is a smart bit of needlework to start now. It will be ready to use upon completion of fall cleaning without rushing. Easy to create, the old fashioned garden motif is suitable for any room.

For instructions in crocheting the filet chair set, No. 137, send 15 CENTS in coin [wrap securely] to the Needlework Bureau, Chicago Tribune, 220 Fifth av., New York 1, N. Y.

Parents' Rules Are Fair; Best to Obey Them

BY SHEILA DALY

[Copyright: 1945: By The Chicago Tribune]

On the SOLID side

"It's the parent problem again . . . mostly about mothers whose useless worrying over their offspring causes us young-uns a heap of trouble. I'm 16 and have dated boys nearly a year now. In all that time I have been out "after hours" exactly four times. Each time I tried to explain, I was treated like a little girl telling a fib. I was always under the impression that love, particularly parental love, included understanding. Pardon me if I'm wrong.

"The last time I was with a fellow I really liked we happened to have car trouble, something not unusual in these days. When we did arrive home we were greeted with scorching looks and given no chance to explain what had happened. Can't parents see that their distrust is what makes us lie? If they love us as they say they do, why don't they try listening and believing us once in a while? All this stuff about juvenile delinquency is based on parents who don't listen and try to understand their offspring."

It's not so many years ago that you were still drinking orange juice off a spoon and couldn't even tie your own shoe laces, so you won't mind, will you, if your mother is still curious occasionally to know if you can really take care of yourself? Sometimes that curiosity develops into genuine worry, especially if it's late at night and you've overstayed your dating deadlines by an hour or two. If you worked for a business and showed up four times at 11 when you were due at 9, you'd be fired. How about trying to keep to schedule at home? Your mother can't fire you, you know.

Jack Benny's Latest Is Gay Film Comedy

"THE HORN BLOWS AT MIDNIGHT"

Produced by Warner Brothers, directed by Raoul Walsh, featuring Jack Benny, Alexis Smith, Dolores Moran, Allyn Joslyn, Reginald Gardiner, Guy Kibbee, John Alexander, Franklin Pangborn, Margaret Dumont, Bobby Blake, James Burke, Ethel Griffies, Paul Harvey, Truman Bradley, Mike Mazurki, John Brown, Murray Alper, Harry Morgan, Monte Blue, Jack J. Ford, and Pat O'Moore. Presented at the Chicago.

By Mae Tinée

We seem to be having a bit of a "heaven" cycle. This time it's Jack Benny who's all rigged out in a long white robe and prancing about on white clouds as Angel Athanael, junior grade. A rather backward type, he's selected to demolish one of the more unruly planets, the earth, by blowing a trumpet at midnight.

This version of heaven is a very modern one, highly organized and systematized, and those who do not succeed in tasks asigned to them have to stay on earth or go to the other place—the pearly gates are closed forever. Guy Kibbee is the portly chief who grumbles about the shortage of angel power, the red tape, and the need for more big business men up there. Alexis Smith is his secretary and Athanael's girl friend.

Once on earth, the angel has a bit of trouble accomplishing his mission, due to the fact that two fallen angels, now dealing happily in the black market, hire Reginald Gardiner, an accomplished thief, to steal the celestial trumpet. A great deal of the footage is devoted to having various persons teeter precariously from building ledges and flagpoles high above the street.

Many of the lines are apt and humorous, and Mr. Benny does this sort of role very well. He's been provided with an excellent supporting cast, and, while I don't think you'll break any ribs laughing at it, "The Horn Blows at Midnight" is nice light summer fare for sticky weather.

Thru the Looking Glass

Only the most insensitive of women—or the one with cast iron poise—can rise above the certain knowledge that her nose is shiny. There's something about the untidy feeling of a high luster on the nose, where you certainly don't want it—unless yours is the rare classic beauty that needs no camouflage—that makes you feel unbearably disheveled.

Fortunately, most of us can control the shine on the nose if we powder often enough, use a powder of the right texture, use a foundation that suits, and keep the skin normal by proper care. But there are many women who simply cannot hold that sheen down, especially on warm days. The nose and the forehead grow moist and glowy two minutes after they leave their dressing tables.

For them, there's a special little trick preparation that's invaluable in hot weather. It's a liquid, in a tiny black bottle that can slip into a corner of your purse, and a few drops of it—used only on the areas that have a tendency to gleam like mirrors—will keep the skin there dry enough to give your makeup the matlike look for hours. It can be patted on in a few seconds and allowed to dry, but is always best used on a surface that is freshly cleansed.

This isn't a foundation to be used on the whole face, nor do we think it should be used regularly in lieu of a regular foundation, but it's a fine weapon against wilting for the woman whose shininess of nose is abnormal. There are many such, who suffer tortures during the summer; for them this is one of the best of supplemental complexion groomers.

ELEANOR NANGLE.

[For information telephone Eleanor Nangle, Superior 0200 or send stamped, self-addressed envelope for written reply.]

AMUSEMENTS

ERLANGER EVES. (Ex. Sun.) 8:30 MAT. WED. & SAT., 2:30
LIFE WITH FATHER
with CARL BENTON REID BETTY LINLEY
NIGHTS $1.20 to $3.60 MATS., $1.20 to $2.40 TAX INCLUDED

HARRIS AIR-CONDITIONED POP. MAT. TODAY, 2:30
"IT'S EVERYBODY'S HIT"—Her.-Am. A. Stevens
Dear Ruth
A Comedy by NORMAN KRASNA Directed by MOSS HART

SELWYN Air Cooled MAT. TODAY
GOOD SEATS NOW AT BOX OFFICE
the Voice of the Turtle
K. T. STEVENS • HUGH MARLOWE • BETTY LAWFORD

ORCHESTRA HALL JULY 6-8-9-10 MATINEE SUNDAY
LEONIDE MASSINE'S
BALLET RUSSE Highlights
Box Office Open 9:30-6:30 P.M.

RAVINIA ★ FESTIVAL DESIRE DEFAUW Guest Conductor
Chicago Symphony Orchestra
TONIGHT at 8:30 Opening Concert
Gretry-Brahms Concerto for Violin and Cello—Chausson

college inn Presents
the most talked of band in america
vaughn monroe and his orchestra
and the dinning sisters
1944's newest—1945's best
panther room bamboo room
no cover charge in either room • minimum charge in bamboo room $1, except sat. plus existing taxes
hotel sherman

Racing Daily
THE Arlington MEETING AT WASHINGTON PARK
SATURDAY'S FEATURES
The $15,000 Added Hyde Park Stakes
The $15,000 Added Princess Doreen Stakes
* * *
It's So Easy to Get There . . 175th AND HALSTED—ON ILLINOIS ROUTE 1
I. C. ELECTRIC TO GATE—33 MINUTES FROM LOOP
WEEK DAYS: Trains leave Randolph Street at frequent intervals 12:45 to 3:10; Early train at 11:50
SATURDAY and HOLIDAYS: At frequent intervals 11:50 to 2:40; Early train at 11:08
Trains stop at Van Buren, Roosevelt, 53rd, 63rd, Kensington and Harvey
First Train Returns at 5:40 After Feature Race
MONDAY IS LADIES' DAY
America's Richest Race Meeting
Post Time: Week Days 3:00—Saturdays 2:00

PATH CLEARED TO BOOST COOK COUNTY TAXES

Governor Approves Key Butler Bill

BY GEORGE TAGGE
[Chicago Tribune Press Service]

Springfield, Ill., June 29—A hybrid political blossom, the Kelly-Green combination, reached full bloom tonight on the eve of final legislative adjournment when the way was paved to raise taxes in Cook county by $38,800,000. State appropriations had raced ahead of all past records and were nearing 770 million dollars.

Gov. Green signed the key Butler bill as soon as it reached his desk today. It puts all counties on a full valuation assessment basis.

All but the Chicago portion of the Butler series swept thru the house to final passage today by using the roll call to approve the first one. It cuts downstate tax rates in half and provides for adjustments to the new system during a five year transition period.

Smother Opposition

Then Kelly-Green forces smothered opposition in the house to 11th hour amendments to the Chicago bills. Opponents recalled past events of the 64th general assembly and conceded their protests would be futile even while expressing them.

As amended and advanced for passage in the house tomorrow the bills will:

1—Provide a Chicago board of education tax rate that may be used to produce 80 million dollars a year in 1947 and thereafter, compared with 55 millions levied for this year.

2. Enable Cook county board to levy 21 millions for 1946, compared with 14 millions for 1944, with comparable boosts for odd numbered years compared with 1945.

3. Authorize the Chicago park district to levy $13,300,000 for 1947 and thereafter, compared with $10,500,000 this year.

Earlier this week the legislature passed a bill to increase the Chicago corporate fund pegged tax levy from 37 to 41 millions a year.

More for City's Relief Fund

There are other results of the Kelly-Green coöperation. Today the house concurred with the senate in abating 2 million dollars a year in Chicago taxes at state expense. It did so by reducing from 6 to 4 millions the amount in relief tax Chicago must raise to qualify for state relief funds. Increases in the state distributive school fund will yield Chicago about 3 millions a year additional.

Rep. Noble Lee [R., Chicago], dean of the John Marshall law school, and Rep. Sandquist [R., Chicago] led the fight against the tax raising amendments. They were defeated by a standing vote, 64 to 34, on the first test. Thereafter the Kelly choristers, with help from some of the governor's men, shouted down the remaining challenges.

"I am asking for the same protection for the people of Chicago as to tax rates that this legislature has given to downstate taxpayers under the Butler program," Lee said.

Charges "Bad Faith"

Lee charged the majority had employed an enveloping movement. He recalled efforts to hold up the key Butler bill until all of the cards were on the table. After the bill was passed, the Chicago bills were changed.

With Rep. Clabaugh [R., Champaign] charging "bad faith" in the matter, Sandquist demanded to know why the Chicago-Cook county rates were raised.

Rep. McCabe [D., Chicago], research chief for Cook County Assessor Clark, said it was done at the request of Sen. Daley, Mayor Kelly's legislative spokesman.

"We won't take advantage of these rates," McCabe said. "We have proved it. We could have levied much more than was done after Assessor Clark placed Cook county on a full valuation basis, but we didn't."

"Evidently you trust Cook county officials more than you do downstate officials," Sandquist remarked.

McCabe asserted the Civic Federation, a taxpayers' organization, was "confusing and lying to you." He charged that in opposing the Butler bills, especially the amended Chicago bills, the federation was speaking in behalf of railroads and public utilities, not home owners.

CITES RAT HORDE GROWTH DESPITE EXTERMINATORS

Chicago's rat population is growing despite the efforts of 50 trained exterminators, Lloyd M. Johnson, superintendent of streets and electricity, said yesterday.

Johnson attributed the rat increase to the lack of garbage cans. Garbage dumped in alleys provides a constant feast for the rodents, he said, and their propagation is beyond the power of the exterminators to check.

Under present laws, he said, exterminators are held to public property and cannot invade private property unless invited by the owner. Chief weapons against rats are red squill and cyano gas, he said.

Johnson will present a report on the city's garbage situation at a meeting of a council subcommittee which Ald. Grealis [44th], its chairman, said he would call shortly after July 4.

"Invite them over here. If we go to their place I'll have to get dressed."

TOWNSHIP ROAD MEASURE SENT TO GOVERNOR

Chicago Slum Project Approved

[Chicago Tribune Press Service]

Springfield, Ill., June 29—Final passage of a bill appropriating 15 million dollars from the treasury surplus for improvement of township roads today boosted Gov. Green's post-war supplemental budget to nearly 139 million dollars.

The treasury balance, to be used on the post-war spending program is about 10 million dollars less than the appropriations.

Also sent to the governor for approval were post-war bills to spend 10 millions for Chicago slum clearance and 5 millions for blueprints of public works projects. The senate quickly concurred in house amendments as the legislature voted on dozens of bills during morning, afternoon, and night sessions.

Not in Original Budget

The township road bill was not in the original post-war budget. Earlier items included a 101 million dollar omnibus spending bill, sent to the governor yesterday, and $7,800,000 for veterans' rehabilitation centers.

Bills to use the "party circle" method of boss controled voting in adopting the "gateway" constitutional amendment in 1946 were advanced to the final passage stage in the house as both chambers shortened their calendars in preparation for sine die adjournment some time tomorrow.

Gov. Green signed a long series of bills ranging from a 4 million dollar program for care of spastic crippled children to the salary increases for most of his subordinates.

O. K. Wolf Lake Project

The senate concurred in house amendments to the Butler bill for a $250,000 development of Wolf lake as a recreational area.

Extensive revision of the fish and game codes also were enacted, and the conservation department was voted $400,000 to be raised in increases from $1.50 to $2 in hunting license fees and 75 cents to $1 in fishing licenses.

Restored to the calendar, in position for passage tomorrow, were bills to tax strip mining and to legalize absences from public schools of children who are attending religious education classes.

Other bills sent to the governor create a state department of aeronautics, increase salaries of city judges, and provide that civil service appointments may be made from the top three names on eligible lists.

HEART BALM SUIT BAN OVERRULED BY U. S. JUDGE

Federal Judge Philip L. Sullivan ruled yesterday that the Illinois anti-heart balm act was unconstitutional and denied a motion to dismiss the $300,000 alienation of affections suit brought by Mrs. Olive M. Daily, 45, of Oil City, Pa., against Mrs. Marian L. Parker, 42, of 77 Cedar st.

Mrs. Daily charged Mrs. Parker with alienating the affections of her husband, Wilfred J. Daily, 71 Cedar st. Mrs. Parker is the wife of a navy officer. Judge Sullivan said he agreed with a previous ruling of Judge Frank M. Padden in Superior court in another case that the heart balm act was a violation of the constitutional rights of redress in court.

"I cannot believe the legislature intended to enact a law," Judge Sullivan ruled, "which would result in the protection of persons guilty of alienating the affections of a husband or wife and make it unlawful for an aggrieved husband or wife to seek any redress for such injury."

$225,000 WEDELES ESTATE

Joseph Wedeles, part owner of Wedeles Brothers Leaf Tobacco company, 321 W. Lake st., left an estate of $225,000, according to a petition to admit his will filed yesterday in Probate court. Wedeles died June 18, at the age of 76.

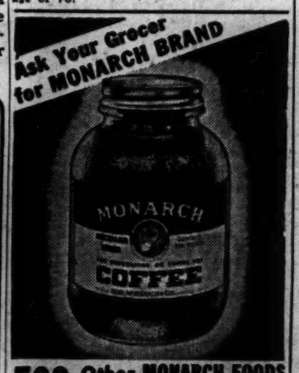

WIFE DEMANDS 3 ELEPHANTS AS PART OF DIVORCE

Kokomo, Ind., June 29 [Special]—Mrs. Marie [Dolly] Jacobs, former circus equestrienne, was granted a divorce today from Terrell M. Jacobs, wild animal trainer, on her testimony that Jacobs beat her.

Mrs. Jacobs was given the custody of six year old twin boys by Circuit Judge Forrest E. Jump and Jacobs was ordered to pay $80 a month for their support.

Jacobs worked a menagerie of 28 lions, tigers, leopards, and monkeys in the Terrell and Dolly Jacobs circus. His wife handled the act put on by three elephants. She asked that the elephants be awarded to her, but the court held he had no authority to make a property division.

Modoc, one of the three elephants, ran away in November, 1942, and kept the area around Peru, Ind., in a turmoil for five days until she was captured.

CIVILIAN COAST GUARDS TAKEN OFF WAR DUTY

Effective immediately, 1,200 members of the coast guard temporary reserve [civilians] in the Chicago area will go on an unassigned status, Comdr. Petter G. Petterson, commanding officer of the operating base, said yesterday.

Temporary reserves numbering 3,413 will be affected in the 9th [Great Lakes] naval district. This was made possible by elimination of war precautions in the area.

Temporary reserves comprise part of a force of 50,000 civilians thruout the nation who have served a minimum of 12 hours weekly without remuneration. It is estimated they have relieved 7,000 coast guards for combat duty.

GIRL DROWNS AT BEACH

An unidentified Negro girl, 15, was drowned early yesterday while swimming off the 33d st. beach.

MORE PENSION BILLS PASSED BY LEGISLATURE

BY ROBERT HOWARD
[Chicago Tribune Press Service]

Springfield, Ill., June 29—The legislature, disregarding Gov. Green's request, today passed more bills raising the cost to the taxpayers of pensions systems for public officials and employes.

Fiscal experts said the bulk of the pension bills are actuarially unsound, that they give the payrollers a sizable increase in benefits but put the financial load on the public.

"In general the bills call for a big increase in pensions but for no increase in the contributions paid by the employe," said Sen. Dick [R., Quincy] in an interview. "Apparently it does no good to vote against them."

Try to Halt Raises

Sen. Cash [R., Towanda] and Rep. Rhodes [R., Normal] attempted to stop the pension increases, pointing to the governor's request that the issue be held in abeyance until a legislative commission could make a report in 1947.

Officials of the pension systems for Chicago policemen and the University of Illinois took the governor at his word and amended the bills so that costs are not increased.

Other local governments insisted on higher pensions and ignored the question of future tax levies, with the result that some legislators said privately they were hoping to force the governor to sign all bills.

More than 2 million dollars already has been appropriated for the state employes' retirement system for the next biennium, plus $176,962 for administrative expenses.

State pension costs would be increased under a bill, passed today by the senate and sent back to the house for concurrence in amendments. It would make Chairman John D. Biggs of the state commerce commission eligible for a pension by allowing him credit for past service as Bond county judge. Nine former Chicago municipal judges now on the state payroll also would become eligible.

Permits Earlier Retirement

The state pension amendments also would permit earlier retirement of some 980 payrollers who have passed their 65th birthday but still haven't qualified for pensions. Of that group, 80 are past 75, Sen. Thompson [R., Galesburg] told the senate.

Also passed by the senate were bills relaxing pension requirements for Chicago park and sanitary district workers. The measures were sent to the governor. Earlier bills provided increased costs for the Cook county and Chicago municipal employes, among others.

An attempt to achieve uniformity in pension plans, as well as to put them on a sound financial basis, was urged by the governor when he asked that the bills be held up.

Seven clerks and bailiffs of Cook county and Chicago courts, all elective officials, would become eligible for payments under the judges' pension law under another bill, passed by the house and sent to Gov. Green.

Its sponsors said not all of the officials, prominent Democrats, are yet eligible, and that none of them would be expected to leave the payroll.

NORMAN THOMAS URGES TELLING TERMS TO JAPS

End the Japanese war, defeat proposals for peace time compulsory military training, and avoid by statesmanship and fair dealing the danger of an eventual collision with Russia, Norman Thomas, five time Socialist nominee for President, urged at a meeting of the Executives' club in the Hotel Sherman yesterday.

He took the negative in a debate on the subject, "Will America's best interests be served by the San Francisco Peace Charter?" He advised ratification of the charter as a possible step toward lasting peace, but asserted that the real bases of such peace were not to be found in the document. Thomas contended that an announcement should be made on terms of which the war with Japan could be ended. The affirmative was upheld by Frank Smothers, Chicago newspaper man.

Smothers conceded that the San Francisco charter had several faults but declared that it established such worthy goals as international justice and universal basic human rights. He thought that even the powerful nations would not dare to use their veto power irresponsibly.

PAINTER'S FALL FATAL

Peter Binacak, 59, of 1810 S. May st., died yesterday in County hospital of injuries suffered Tuesday when he fell from a stepladder while painting.

OUTLINE 10 YEAR AIRPORT PLAN IN NEW HOUSE BILL

Washington, D. C., June 28 (AP)—Legislation to establish a 10 year federal aid airport construction program was approved today by the house commerce committee.

The bill, introduced by Chairman Lea [D., Cal.], revised by the aviation subcommittee and resubmitted by Lea in the new form, provides for total federal expenditures of $650,000,000 over the decade beginning July 1. No more than $100,000,000 would be spent in any one year.

Except in the case of Alaska, where the government would pay 75 per cent of airport development costs, the federal funds would be matched by state or municipal sponsors, acting separately or jointly, and by territories.

Land Costs Not Included

Land acquisition costs would not be included in the government's share of any of the airports.

Seventy-five per cent of the funds would be allocated among the states under a formula giving equal weight to population and area. The remaining 25 per cent, set up as a discretionary fund, could be spent regardless of state quotas depending upon individual states' "need for or lack of" development of airport facilities considered necessary to a national program.

Money set aside for a state under the quota plan would be reserved for that state for the entire 10 years, Lea said.

States Want Full Hand

During hearings on the bill, spokesmen for the state governors insisted all federal airport funds should be funnelled thru state agencies. The United States conference of mayors contended as vigorously that cities should be given a free hand in seeking airports without having to deal thru state agencies.

As interpreted by Lea and by Rep. Bulwinkle [D., N. C.] the final bill leaves distribution of the money within states largely up to the provisions of state laws.

A total of $50,000,000 over the 10 year period is set aside in the bill for territories and possessions.

Saturday Review

FUN ENTHUSIASTS

A one-piece playsuit with action-back and a matching skirt. Rayon classic in white, aqua, pink, blue, chartreuse. 12-18. **9.95**

Casual Clothes, Fourth Floor.

Saturday Review

SUMMER-SLIM

in an all-elastic girdle

So easy to roll on—so ready for your active summer and so capable of keeping you trim and smooth. S., M. or L. **4.00**

Corsets and Brassieres, Third Floor, Wabash.

Telephone State 2000 or mail this blank to
CARSON PIRIE SCOTT & COMPANY
1 S. State St., Chicago 3, Ill.
Please send me..... Summer-slim all-elastic girdle
in sizes S..... M..... or L.....
Name .....
Address ..... State.....
City..... ☐ Charge ☐ Check ☐ C.O.D. ☐ M.O.
Please include 15c postage with cash order outside our free delivery zone.
Approximately 2% is added to the price of merchandise at time of purchase on account of additional expense due to the Illinois Retailers' Occupation Tax.

CARSON PIRIE SCOTT & Co..

SPUN RAYON

by Rita May of California

Just leave it to her to concoct such a gay summer idea. Whipped up in cool spun rayon in grey, green, blue, gold. 12-14-18-20. **8.95**

Daytime Dresses, Third Floor.

CARSON PIRIE SCOTT & Co..

Saturday Review

JERSEY SHORTIES

Cool and perfect with your summer suit and light-hearted prints. Van Raalte has done them in flower pastels, black and white. Pr. **1.00**

Gloves, First Floor.

CARSON PIRIE SCOTT & Co..

SLEEPYTIME SHORTIES

No ironing, no fuss in Miss Collegiate's summer sleeping wonders. Melon, navy or white rayon jersey; white, red or blue cotton seersucker... 11-15. **3.00**

Junior Lingerie, Third Floor.

CARSON PIRIE SCOTT & Co..

Hi Shop, Fifth Floor.

the Hi Shop has it!

This star of a Junior Hi summer wardrobe. In cool blue mesh with frothy white eyelet edging the scooped-out neckline . . . playing up the pert peplum. Sizes 10-16. **10.95**

SUPerior 0200 Public Information Service
SUPerior 0260 Sports Bulletin Service
SUPerior 0100 Want Ads—General Business
3 Tribune Phone Numbers

Chicago Daily Tribune
THE WORLD'S GREATEST NEWSPAPER

SECTION TWO
SPORTS MARKETS
Sat., June 30, 1945 *** 15

CUBS SPLIT; BOSTON BEATS WHITE SOX, 4-2

WHIP DODGERS, 3-1, AFTER 5-4 LOSS IN OPENER

Vandenberg Yields Only 4 Hits

BY EDWARD BURNS
[Chicago Tribune Press Service]

Brooklyn, N. Y., June 29—Hy Vandenberg's handsome job of pitching, in which he did not yield the fourth hit until Dixie Walker doubled with two out in the ninth to put the tying runs on third and second base, enabled the Cubs to win the second game of a double header with the Dodgers, 3 to 1, this afternoon. The victory and a split of the series couldn't quite make the Cubs forget the loss of the first game in which the Dodgers made three runs in the ninth, two of them after two were out, to take a 5 to 4 decision.

The Cubs' offensive in the second game victory was much less than boisterous. They made only five hits, two of which reached the outfield and all three runs were made by gents who got on base without hits. Bill Nicholson, who walked, and Phil Cavarretta, who was hit by a pitched ball, scored in the fourth on two hits by Andy Pafko and Peanuts Lowrey and a fly ball. The run Chicago didn't need was made on Cavarretta's walk, Pafko's sacrifice, and Lowrey's single to left in the eighth.

Waste Hits in Opener

The first game saw the Cubs make nine hits, including a homer by Nicholson and a triple by Cavarretta, but there were many other dire incidents. A heat and humidity wave hit the Cubs offensively and defensively late in that game.

Leading 4 to 2, they left eight men on bases in the last three innings and would have had the maximum of nine except for a double play—all without scoring a run.

All of this became increasingly painful as the Cub defense blew up in the ninth for those three runs as Ray Starr, Bob Chipman, and Wally Signer proved unable to halt the Dodger uprising. The starting pitcher was Ray Prim, but he was stricken by the heat and retired in the sixth with the score 4 to 1 for the Cubs and runners on third and first with none out. He was rushed to Caledonian hospital while Starr was getting out of this inning with only one tally scored.

The Cubs will open a three game series against the Giants tomorrow, going into the Polo Grounds with a record of one victory against five defeats in competition with the New Yorkers.

Nicholson Starts 'Em Off

Nicholson's sixth homer, with his roomie, Hack, on base as a result of a walk, gave the Cubs a 2 to 0 lead after two were out in the third inning of the first game.

The Dodgers halved the Cub lead in the fourth. Galan singled with one down and stopped at third on Walker's double to left center. Olmo was given an intentional pass to load the bases. Basinski sent a long fly to Pafko, which scored Galan. Nicholson walked at the start of the sixth and scored on Cavarretta's 399 foot triple to center. Pafko lined a single to left, scoring Cavarretta.

Prim indicated he was ill from the heat at the start of the sixth, but asked to continue. He walked Galan, then Walker singled to center, putting Galan on third. This brought Prim's replacement by Starr. Olmo flied to Pafko, Galan scoring.

Starr walked Peacock to get the

[Continued on next page, column 2]

Major Leagues

AMERICAN LEAGUE

	W.	L.	Pct.		W.	L.	Pct.
Detroit	36	24	.600	Wash.	29	29	.500
New York	35	24	.593	St. Louis	28	31	.456
Boston	32	27	.542	Cleveland	26	31	.456
CHICAGO	31	30	.508	Phila.	20	39	.339

YESTERDAY'S RESULTS

Boston	4;	Chicago	2
Washington	8;	Detroit	3
Cleveland	4;	Philadelphia	2

Only games scheduled.

GAMES TODAY

*N. Y. at Chicago. ‡Wash. at Cleveland.
*Boston at St. Louis. *Night game.
†Phila. at Detroit. †Twilight game.
‡Twilight-night double header.

NATIONAL LEAGUE

	W.	L.	Pct.		W.	L.	Pct.
Brooklyn	39	24	.619	Pittsburgh	33	29	.532
St. Louis	36	26	.581	Boston	29	31	.483
New York	36	29	.554	Cincinnati	27	31	.466
CHICAGO	31	27	.534	Phila'phia	17	51	.250

YESTERDAY'S RESULTS

Brooklyn	5-1;	CHICAGO	4-3
New York	3;	Pittsburgh	3
Cincinnati	4;	Boston	1
St. Louis	9;	Philadelphia	1

GAMES TODAY

Chicago at N. Y. Cincin. at Phila.
St. Louis at Boston. *Pittsbgh. at Bklyn.
*Night game.

Fitzsimmons Out; Chapman to Boss Phils

Philadelphia, Pa., June 29 (AP)—Fred Fitzsimmons quit today as manager of the last place Philadelphia Phillies. His resignation was announced by General Manager Herb Pennock just after the Phils dropped a 9 to 1 game to the St. Louis Cardinals.

Pennock picked Pitcher Ben Chapman, acquired from the Brooklyn Dodgers in a June 15 trade, to succeed Fitzsimmons. He said, "I'm not sure whether Ben will continue as manager after the end of this season or not."

Succeeds Bucky Harris

"I want to emphasize the point that this was entirely a voluntary action on the part of Fitzsimmons," said Pennock.

Fitzsimmons, former pitcher for the New York Giants and the Brooklyn Dodgers, took over the Phils in the summer of 1943. He was hired simultaneously with the firing of Stanley [Bucky] Harris by William D. Cox, then president of the club.

At the time, Fitzsimmons was player-coach for the Dodgers. He had been traded by the Giants, after 12 years of service, to Brooklyn in 1937.

Fitz Just Gives Up

Pennock said Fitzsimmons came to his office and handed in his resignation, saying he hoped it would help the club.

"His mind was made up and there was nothing for me to do but accept," said the general manager.

Schreiner of Badgers Dies on Okinawa

Lancaster, Wis., June 29 (AP)—Lt. David N. Schreiner, 24, University of Wisconsin's All-American football star of three years ago, died June 21 of wounds received in action on Okinawa, according to a telegram received today from the marine corps by his parents, Mr. and Mrs. H. E. Schreiner of Lancaster.

Lt. Dave Schreiner

Schreiner played end on the Badger elevens of 1940, 1941, and 1942, and was placed on the Associated Press All-America teams of 1941 and 1942. He also was named on other national selections and received Western conference honors.

Lt. Schreiner previously had been wounded by shrapnel when his regiment crashed the Japanese lines in the first offensive on Guam, but he rejoined his unit 10 months ago.

ONE OF GREATEST

Dave Schreiner was one of the greatest players ever to represent Wisconsin, and his ability won recognition from his teammates in 1942 when they named him as their most valuable player in the annual Western conference elections. Schreiner then was chosen the most valuable player in the Big Nine for that season, which saw the Badgers defeat Ohio State and finish second in the Western conference race. Schreiner thus received The Chicago Tribune silver football, the 19th athlete to be so honored since the award was established in 1924.

Schreiner was a great defensive end and his pass catching ability seldom was matched. During his last year of competition he made 18 completions in Big Nine competition and gained more than 350 yards while scoring six touchdowns.

Leader on Campus

He was equally brilliant in his studies and was a leader on the campus. He received the Wisconsin Alumni association award in 1942 for "outstanding contributions and capabilities in the fields of scholarship, leadership, value to his team, loyalty, and sportsmanship."

Schreiner was a unanimous choice for the 1943 College All-Star eleven which played the Washington Redskins in Dyche stadium, but he was called to active duty in the marine corps immediately after graduation and began training.

POLICE NINES RESUME TITLE SERIES TODAY

The Chicago Police department baseball championship series today moves into the second game in Wrigley field. The North Side has a chance to clinch its third straight title with a victory over the South Side team. The game starts at 2 p. m. The third contest will be played tomorrow in Wrigley field.

In the WAKE of the NEWS

BY ARCH WARD

WHEN Stanford university returns to intercollegiate football in 1946, navy Lt. Bobby Grayson, one of the greatest backs in the school's history, probably will be the head coach—that is, if the war's over. . . . For the first time in three years, the Hollywood club of the Pacific Coast league won a series from Los Angeles last week. . . . Incidentally, Los Angeles papers still are running a daily box on the doings of Lou Novikoff. . . . Latest reports give him a batting average of .328, seven home runs and 42 runs batted in. . . . Twilight baseball is the most unpopular innovation of the war in every major league city except Detroit. . . . The Tigers, it seems, can draw customers at any hour of the day or night. . . . The National league has used the same brand of baseball for 69 seasons. . . . Interest in the performances of returned war veterans will reach a peak on the day Hank Greenberg of the Tigers, out of baseball since 1941 faces Pitcher Red Ruffing of the Yankees, who tossed his last major league throw in 1942. Kansas City fans are raving about the fielding of Frankie Zak and Johnny Ostrowski, a pair of infielders recently sent to the Blues by the Pittsburgh Pirates and the Cubs, respectively. . . . The University of Michigan, whose stadium accommodates 80,000, is planning to enlarge it the moment material and labor are available. . . . Six central Michigan college navy trainee athletes have been ordered to report to the University of Michigan for advanced R. O. T. C. training next Monday. . . . They are Ed Bahlow, basketball and football; William Hodge, basketball; Vance Schudder, basketball and football; Bob Watkins, basketball; Frank Nelson, football and baseball, and Joe Leadem, football. . . . Virgil Trucks, Detroit Tigers' speedball pitcher, now in the Marianas with the navy, will receive a medical discharge any day now. . . . When he does, he will join the club, giving them more mound strength they don't seem to need.

Red Ruffing

Lou Novikoff

Vallie Eaves, the night strolling Indian pitcher, who was unable to hold a job in the major leagues, apparently has found in Pepper Martin of San Diego the kind of a boss he's been looking for. . . . Eaves, who is always begging Pepper for a chance to pitch, has registered 11 victories. . . . The other day he went in as a pinch batter, hit a home run to give his team the lead, then stepped to the mound to complete the job. . . . Another of Pepper's mound finds is young Carl Dumler, who ran up eight straight triumphs at the start of the season. . . . Jockey Wayne Wright, who rode Polynesian to victory in the Preakness, is allergic to horses. . . . Has to wear white gloves whenever he's near them. . . . Five of the seven members of Vanderbilt university's 1940 football team who became marine corps officers have been wounded in action. . . . Walter Camp's 1923 All-American end, Lynn Bomar of Vanderbilt, is chief of the Tennessee highway patrol. . . . Four hundred twenty-two yearlings will be sold at the Keeneland sales between July 30 and Aug. 2. . . . Horses sold there two years ago included Hoop Jr. and Free for All. . . . The Appalachian league has the following rule: "It shall not be permissible to expectorate in the faces of impires. . . . A player so doing shall be fine $10. . . . There shall be no fine for misses."

The Best Friend of All

I walk the streets of loneliness,
No friendly face I see,
And yet I have so many friends. . . .
The robin in the tree

Extends a cheerful greeting
As I go on my way.
A romping pup invites me
To join him in his play.

A vagrant sunbeam pauses
To dance about my feet.
Lilacs bend their fragrant heads
To share their honied sweet.

O, Loneliness is passing
And so I never mind
If humans all are strangers. . . .
When nature is so kind.
—*M. M. Bradford*

* *

Just So You Have Fun

My good wife tells me the sod travels farther than my golf ball out on the fairway. I guess I look like a tractor. —Doc Richards, Minn. '25

* *

And That's That

"I judge mankind," said the philosopher, "by what I think of it and not what a man things of himself."

"But you judge yourself by what you think of yourself, don't you?" asked his friend.

"I am of mankind," replied the philosopher, simply.

—Daniel Francis Clancy

* *

We Without Sons

I met Mary Waring this morning,
Her face with joy was alight,
"I can't stop to talk," she called to me,
"Our Jim come home last night!"
And away she went to forage for food
For a feast for the homecoming lad,
And I turned and watched the new tilt to her head,
The new spring that her step now had.

I phoned my friend Stratton an hour ago,
"Look, John, will you call me back?
We just got a wire, the kid's in the States
And this house is a pretty glad sack'"
And thus one hears on every side
Tidings of glad returns,
Joy surging back to those weary hearts
Which for years have not ceased to yearn.

O, we without sons in this war have been spared
Days and nights of anguish and pain,
But it's likewise true, we're missing, too,
The thrill when they come home again!
—Jazbo of Old Dubuque

* *

Add Similes

As scarce as No. 3 shoe stamps.—Val St. Claire.

As tempting as a neighbor's patch of ripe watermelons.—Sallie Remaley.

Little White Lie

The time card made out after the boss has gone home.
—Concordia's Witt.

* *

Sudden Thought

At a fire, why don't the firemen open windows instead of breaking them. —The Left Handed Dane

* *

Thinkogram

The fellow who gets ahead always is the target for the fellow who never gets anywhere. —Chachee

* *

The Nothing Ball

Of all the guys who play the game
The arch pretender of them all
Is the batter who fans and then declares:
"He's got nothing on the ball."
—Alhall the

* *

And How!

What this country needs right now is return lend-lease from China in the form of several thousand good laundrymen.
—Al of Dorchester av.

* *

The Great Within the Small

He was an ode in common prose,
An epic deep within a word;
A King beneath a pauper's robe—
A Man whose equal none has heard.

A sky inside the smallest star,
A forest's fulgence in a flow'r;
Creation in a single soul—
Eternity within an hour.

He was all wisdom in a seed
And miracles were in His alms;
And sins [the nails which rent His hands
And heart] He crushed within His palms!
—*Frank H. Keith*

* *

Do You Remember 'Way Back When: Lucy Page Gaston, the anti-cigaret campaigner, was a familiar figure on Chicago's downtown streets?—B. T. F.

Frying size roosters ran under the barn to hide when they saw the minister coming?—Brazil Hoosier.

You'd ask the butcher to show you a half dozen roasts and then maybe not buy any?—Mrs. Evelyn H. Schwebke.

Father would stop, get out and hold the horses when he saw an automobile coming?—Anna Mosa.

* *

Larmer's Ledger

Chandler is glad he is baseball commissioner, instead of a Washington senator who has to decide on brawls and strikes.

Gentlemen prefer blondes.— but only after they've married brunettes.
—Paul Larmer

* *

Pet Peeves

To pay the doctor a fat fee for telling me not to eat beef or pork when I can't get any anyhow.—Renny of Roseland.

The caller who spends the afternoon telling how her retired husband does all the housework.—S. G. Wick.

Ten Years Ago Today—Russell Ball beat Bill Parkhill, 6-3, 6-4, 6-3, for the Chicago tennis championship. . . . Gene Sarazen and Babe Didrickson beat Jimmy Thomson and Helen Hicks in golf exhibition at Tam o' Shanter.

McSPADEN AND LAFFOON SHARE LEAD WITH 68S

15 Are Under Par in Victory Golf

BY CHARLES BARTLETT

Harold [Jug] McSpaden, Ky Laffoon, and Byron Nelson yesterday made the first round of the Chicago Victory National Open golf tournament at the Calumet Country club what the turf folks would call a chalk players' day. All three ran to form as the field of 34 top professionals and nine amateurs sprinted thru the first 18 holes of the 72 hole race for $10,000 in war bonds, as conducted by the Chicago District Golf Charities, Inc., for the hospitalized service men of World War II.

To carry out the racing idiom, you couldn't ask for a more snugly bunched set of leaders rounding the clubhouse turn than you will find in this afternoon's second round, beginning at 12:30 p. m. Up in front there are McSpaden, the defending champion from Sanford, Me., and Laffoon, the brilliant campaigner of the early '30s, running head and head with 68s, four under par. Only a stroke back is the favorite, Nelson, with a comfortable 69, and nudging the pacemakers is a pack of seven 70 scorers, any one of whom may move to the front today.

Laffoon Finishes Strong

McSpaden who always runs well on Chicago golf tracks, having won the All-American Open of 1943 as well as last year's Victory National Open, broke first with a rapid 68. Nelson then made his move with a 69 which included a final nine of 33, three under par. It appeared the chart for the start would read that way until Laffoon rushed up with a fine explosion from the right hand bunker off the 18th, then whipped in a 12 foot putt to tie McSpaden.

The seven who were tied at 70 yesterday include Sam Byrd of Detroit, Johnny Bulla of Atlanta, Ga., Claude Harmon of Detroit, Jack Grout of Butterfield, Jimmy Thomson of New York, George Schneiter of Colorado Springs, Colo., and Bill Kaiser of Louisville.

Five More Tie at 71

Only others to beat the par clock yesterday were a fivesome at 71, including Sgt. Ernie [Dutch] Harrison of Wright field, Dayton, O., Jim Foulis of La Grange, Toney Penna of Dayton, Jim Gauntt of Ardmore, Okla., and Wilford Wehrle, the Racine amateur who paced the simon pure delegation. Only one to run even with the card was Mike Sipula, Ottawa, Ill., professional, who put together a pair of 36s for his 72.

After today's round, the field will begin the final run tomorrow morning with the third 18 to be followed by the afternoon's stretch dash for first prize of $2,000 in war bonds.

Cards of the three leaders:

Par out	544	434	435—36
McSpaden out	544	335	334—34
Laffoon out	453	434	434—34
Nelson out	454	534	434—36
Par in	443	435	445—36—72
McSpaden in	334	443	345—34—68
Laffoon in	443	335	444—34—68
Nelson in	442	434	534—33—69

Scores for the first 18 hole round:

Harold McSpaden, Sanford, Me.	34	34	68
Ky Laffoon, Chicago	34	34	68
Byron Nelson, Toledo, O.	36	33	69
G. Schneiter, Colo. Sprgs., Colo.	36	34	70
Bill Kaiser, Louisville, Ky	35	35	70
Claude Harmon, Detroit, Mich.	35	35	70
Johnny Bulla, Atlanta, Ga.	36	34	70
Sam Byrd, Detroit	34	36	70
Jimmy Thomson, New York	34	36	70
Jack Grout, Butterfield	35	36	71
Sgt. E. J. Harrison, Dayton, O.	34	37	71
*Wilford Wehrle, Racine, Wis.	33	38	71
Jim Foulis, La Grange	36	35	71
Toney Penna, Dayton	36	35	71
Jim Gauntt, Ardmore, Okla.	36	35	71
Mike Sipula, Ottawa, Ill.	36	36	72
Bill Burke, Cleveland, O.	36	37	73
Joe Kirkwood, Philadelphia	38	35	73
Gene Kunes, Spring Lake, N. J.	38	35	73
Al Huske, Glen Oak	36	37	73
Eddie Bush, Oak Park	40	34	74
Jimmy Johnson, Detroit	39	35	74
*John Lehman, Edgewater	36	38	74
Eddie Williams, Bryn Mawr	39	36	75
Jimmy Hines, Chicago	38	37	75
Ed Furgol, Detroit	38	37	75
John Revolta, Evanston	37	38	75
Newt Bassler, Carmel-by-Sea, Cal.	39	37	76
*Bob Cochran, St. Louis, Mo.	38	38	76
*Don Armstrong, Aurora	38	38	76
Craig Wood, Mamaroneck, N. Y.	37	39	76
John Gibson, Westmoreland	37	39	76
*Chick Evans, Edgewater	40	36	76
Joe Paletti, Sunset Ridge	38	39	77
Abe Espinosa, Decatur	37	40	77
Jock Hutchison, Glenview	39	38	77
Sgt. Leo Mallory, Madison, Wis.	38	40	78
*George Dawson, Glen Oak	40	38	78
Bob Stupple, Skokie	40	38	78
*Jim Frisina, Taylorville	41	38	79
*Frank Connolly, Detroit	44	35	79
Ralph Guldahl, Medinah	40	41	81
*Harold Foreman Jr., Lake Shore	43	40	83

*Denotes amateur.

CALM HANDICAPS YACHTS IN RACE TO SAUGATUCK

Twenty-six sailing yachts left in a calm last night for Saugatuck, Mich., in the Jackson Park Yacht club's 25th annual race to that port.

Tar Baby, 58-foot 10-meter class cutter owned by H. C. Griffin of the Chicago Yacht club, was first of the fleet to drift across the line, at 7 p. m.

THEN IN CAME LAFFOON!

Group of caddies surrounds Ky Laffoon to congratulate him for his 68 in first round of Victory National Open golf tournament at Calumet yesterday. He was a late finisher and his four under par 68 gave him first place tie with Jug McSpaden. [TRIBUNE Photos]

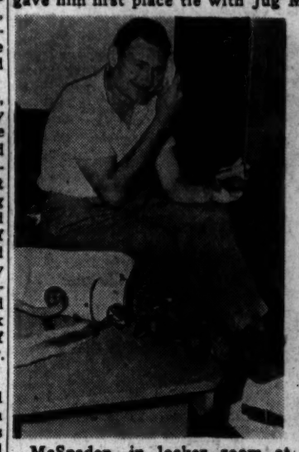

McSpaden, in locker room at Calumet, wipes off grime accumulated in his brilliant round. He is the defending Victory Open champion.

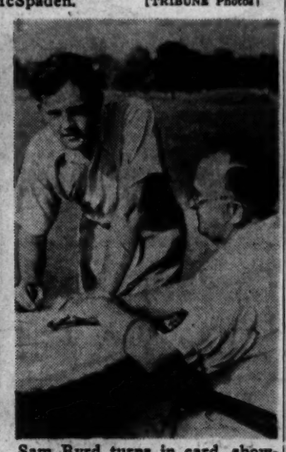

Sam Byrd turns in card, showing he had 2 under par 70, to John Luellen, a tournament official. He was one of seven tied for fourth place.

Segura Meets Mehner Today in Net Finals

It will be the south versus the east today in the finals of the National Collegiate tennis tournament as Francisco [Pancho] Segura, the defending champion from the University of Miami, meets Lt. Frank Mehner of the United States Military academy on the Northwestern university courts in Evanston. The match will start at 2 o'clock.

Segura, who is seeking his third consecutive collegiate title, reached the final bracket yesterday with a decisive straight set victory over Bernard Bartzen, William and Mary freshman, 6-2, 6-2, 6-3. Mehner, meanwhile, took the measure of Stan Clark of California Tech, 6-4, 6-2, 6-2.

Bartzen gave the defending champion his toughest match of the tournament.

The match between Clark and Mehner was a see-saw affair for the first set. The Californian won two out of the first three games and was trailing 4-5 when Mehner captured the decisive game with the loss of but one point.

It was a clean sweep for Segura and Mehner as they both came thru doubles competition unscathed. Segura teamed up with Tom Burke to bring the University of Miami, 6-2, 2-6, 6-4, 6-4, victory over the Bartzen-Macken team from William and Mary in one of the semi-final matches, while Mehner and Warren Drake dropped the Georgia Tech team of Willett and McCall, 6-4, 6-3, 6-8, 10-8 in the other semi-windup match. Summaries:

SINGLES

Francisco [Pancho] Segura, Miami, defeated Bernard Bartzen, William and Mary, 6-2, 6-2, 6-3.

Frank Mehner, West Point, defeated Stan Clark, California Tech, 6-4, 6-2, 6-2.

DOUBLES

Segura-Burke, Miami, defeated Bartzen-Macken, William and Mary, 6-2, 2-6, 6-4, 6-4.

Mehner-Drake, West Point, defeated Willett-McCall, Georgia Tech, 6-4, 6-3, 6-8, 10-8.

RED COCHRANE IS KNOCKED OUT BY GRAZIANO

New York, June 29 (AP)—Rocky Graziano of Brooklyn knocked out Welterweight Champion Freddie [Red] Cochrane of Elizabeth, N. J., in 16 seconds of the 10th and last round of their nontitle bout in Madison Square Garden tonight.

The end, marking Graziano's third straight knockout triumph, came with the first punch in the 10th after the bell had saved the champion from a ninth round knockout.

A terrific right to the chin floored Cochrane just before the end of the ninth. The bell rang at five altho Referee Johnny Burns kept counting to eight before he stopped.

Cochrane, revived between rounds, came rushing across the ring to start the 10th, but Graziano sidestepped and tagged him with another smashing right to the chin. Cochrane fell flat on his back.

GROUP FORMED BY COACHES OF COLLEGE NINES

New York, June 29 (AP)—The National Association of College Baseball coaches was organized here today with Everett Barnes of Colgate as president. Vice presidents are Ray Fisher of Michigan, Clinton Evans of California, and Robert [Red] Rolfe of Yale, the former Yankee third baseman.

FERRISS HITS 2 RUN HOMER; 11TH VICTORY

Humphries Fades in Ninth Inning

Dave's Dynamite!

BOSTON	AB	H	PA	CHICAGO	AB	H	PA
Lake,ss	5	1	3	4	Moses,rf	5	3	4	0
Steiner,2b	4	1	2	3	Schalk,2b	5	1	3	4
Metkovich,1b	5	1	14	2	Farrell,1b	4	1	10	0
R.Johnson,lf	3	0	1	0	Dickshot,lf	4	1	4	0
Lazor,rf	5	3	1	0	Baker,3b	4	0	0	2
Bucher,3b	5	0	0	2	Hockett,cf	4	2	4	0
Culberson,cf	4	1	2	1	Michaels,c	4	1	1	3
Garbark,c	4	2	2	0	Troh,c	1	0	2	0
Ferriss,p	4	2	3	4	Humphries,p	3	0	0	0
	39	12	37	16		*37	9	27	11

*Cuccinello batted for Humphries in ninth.

Boston	000	100	003—4
Chicago	001	000	001—2

Runs—Boston: Lake, Garbark [2], Ferriss. Chicago: Farrell, Hockett. Runs batted in—Dickshot, Ferriss [3], Moses, Lazor. Errors—Metkovich, Steiner [2], Culberson, Lake, Schalk. Two base hits—Culberson, Garbark [2]. Home runs—Ferriss, Stolen bases—Farrell, Michaels. Sacrifice—Steiner. Double plays—Ferriss to Lake to Metkovich, Lake to Steiner to Metkovich. Left on bases—Boston, 11; Chicago, 9. Bases on balls—Ferriss, 1; Humphries, 2. Struck out—Humphries, 1; Ferriss, 1. Umpires—Pipgras, Berry, Grieve, and Rommel. Time—1:45. Attendance—3,058.

BY IRVING VAUGHAN

James Dykes' White Sox were unusually stubborn yesterday but in the end it amounted only to their third straight defeat at the hands of Freshman Dave Ferriss, the retired air force corporal now enrolled with Boston's Red Sox. The youth not only pitched but exploded two singles as well as a homer, the latter featuring a decisive three run ninth inning splurge that broke a 1 to 1 tie and sent Johnny Humphries spinning. The score was 4 to 2, making 11 victories for the Boston strong man against two defeats.

It isn't going to do them any good in the standings of the clubs, but the Chicago Sox, at least, had the satisfaction of proving to themselves that it is possible to score on the Boston expert. They hadn't done it in 18 previous innings against him and the drouth continued until the third yesterday, this rare development giving Humphries a one run edge. He lost it in the fourth, Ferriss' bat assisting, and then collapsed in the ninth, the White Sox following with one useless run in their half.

John Hits a Snag

Humphries went into the ninth after four successive innings in which only two hits were produced, but the visitors quickly submerged this fancy streak under an avalanche of bats. Bob Garbark took a healthy shot at the tie score by opening the final session with a double to left, his second hit of that variety. Then Ferriss casually hoisted his first homer of the year into the right field first story and, while this would have been enough, the guests weren't satisfied. They picked up another run on singles by Eddie Lake and John Lazor, with a pass to Bob Johnson sandwiched in.

Ferriss was considerably disturbed by errors, his mates blundering five times, but even with all this outside assistance Dykes' lads earned what little they got. For instance, they expended two hits for their run in the third. LeRoy Schalk singled with one out and was forced by Kerby Farrell, who promptly stole second. He rode home on a single by Johnny Dickshot. Leon Culberson fumbled the hit, giving Dickshot time to sneak to second, but Floyd Baker, who was working so that Tony Cuccinello could enjoy an afternoon in the rocking chair, bounced to Ferriss.

Hockett Singles, Scores

Humphries was belted for two hits in the second inning and two more in the third so it wasn't exactly a surprise when he yieled two more in the fourth, the latter pair accounting for the tying run. The same Garbark whipped his first double into left after two were out and Ferriss immediately proved his handiness with the bat by singling to center for the tying run. Ferriss also singled when he appeared in the seventh but the tap caused no distress.

Orris Hockett, who was back in center after a lengthy rest, singled to right to open the ninth and this eventually became the second run off Ferriss. Cass Michaels also singled, putting Hockett on third, Michaels later stole second and, with two out, Wally Moses singled for the third time, Hockett scoring and Michaels stopping at third. The whole party ended when Garbark took Schalk's tall foul fly.

[Continued on next page, column 8.]

PAIR OF $15,000 RACES TOP DAY'S ARLINGTON CARD

BY MAURICE SHEVLIN

Arlington-Washington Parks' $2,000,000 racing program will gather a lot of momentum this afternoon with the running of two $15,000 added stake events, the historic Hyde Park for juveniles which goes back to 1884, and the fourth presentation of the Princess Doreen for 3 year old fillies.

The Hyde Park, opening engagement of the summer campaign for supremacy among the 2 year olds, has gathered fine traditions since Verano took down the first purse, and today there will be 17 competing for acclaim.

Belmont Juvenile Winner

Among them is the Maine Chance farm's They Say, a son of the sensationally fast Roman and a Man o' War mare, Vagrant. This colt already has acquired prestige in the east by winning Belmont's Juvenile stakes.

Warren Wright's Calumet farm will send out two of its candidates for the $30,000 added Arlington and Washington Park Futurities—In Earnest and High Shine, both of which have won races during their brief careers.

Mrs. Louise Donovan will send two stake winners into the Hyde Park, Fighting Frank, which won the Bashford Manor in 1:00 2-5 on a slow track, and Breezy Louise, a filly which took the Debutante stakes at Louisville. John Marsch, whose horses have won six futurities at Arlington and Washington in the last three years, will be represented by Frank's Choice, which scored by five lengths in the opening race of the Arlington meeting.

Both Calumet and the Maine Chance farms have formidable entries in the Princess Doreen. The Ben Jones trained Calumet thorobreds are two daughters of Bull Lea, Twosy and No Blues.

Thirteen Nominated

Mrs. Elizabeth Graham's Maine Chance pair are War Date and Sharp Watch.

One of the favorites should be Thomas Piatt's Come and Go, with the Ashland stakes and the Kentucky Oaks already to her credit. Thirteen have entered the six furlong test.

The Calumet farm's Ocean Wave, which went postward the favorite at the prohibitive odds of 1 to 5 in the featured sixth race yesterday, gave the form players a kick-

[Continued on next page, column 8.]

DON'T RUN, BUT WALK RAPIDLY

To the nearest mail box and send in your application for tickets to the All-Star football extravaganza in Soldiers' field Aug. 30. The supply of tickets is dwindling, for Chicagoland fans want to see the Champion Green Bay Packers test the mettle of the nation's outstanding college stars.

Applications are being accepted by mail only. Checks or money orders should be made out to Chicago Tribune Charities, Inc., and directed to All-Star Football Ticket Manager, Tribune Tower, Chicago. Applicants are asked to enclose a return self-addressed envelope. The prices, including tax, are:

~~$8.60~~ $5 $3.60 $2.40 $1.20

MOON MULLINS
HOW DOES ELECTRICITY GET THROUGH THE WIRES AND INTO THE LIGHTS, MOON?
THAT, KAYO- IS ONE THING I DON'T KNOW.
WHERE DO THE LIGHTS GO WHEN THEY GO OUT?
TO TELL TH' TRUTH, I NEVER EXACKLY UNDERSTOOD THAT MYSELF.
WELL, GO AHEAD.
WHAT MAKES TH'----
NEVER MIND.
GO ON-ASK QUESTIONS! HOW'D YOU EVER EXPECK TO LEARN ANYTHING IF YOU DON'T.
6-30
Willard

GIANTS' THREE IN NINTH BEAT PIRATES, 3 TO 2

Butcher Hits Batter and Forces in Winning Run

New York, June 29 (AP)—For the second time in three days, the New York Giants rallied for three runs in the ninth inning after being held scoreless for eight innings, to defeat the Pittsburgh Pirates, 3 to 2, today. Pitcher Max Butcher hit Al Gardella, batting for Ace Adams with two out and the bases filled, to force in Clyde Kluttz with the winning run.

Pittsburgh	AB	H	O	A
Handley,3b	5	1	1	6
Glonfr'do,cf	3	0	0	0
Russell,lf	4	0	2	0
Elliott,rf	3	0	3	0
Salkeld,c	4	0	1	0
Dahlgren,1b	4	2	11	2
Coscarart,2b	4	2	5	3
Barnhart,ss	4	1	3	0
Butcher,p	4	1	0	3
Total	**35**	**7**	**26**	**13**

New York	AB	H	O	A
Mallory,cf	4	1	4	0
Jansmann,2b	3	1	4	2
D.G'rdella,lf	4	1	1	0
Ott,rf	4	2	1	0
Kluttz,c	4	1	3	0
Jurges,3b	3	0	0	1
Reyes,1b	3	0	14	1
Kerr,ss	3	2	1	6
Lombardi	1	0	0	0
Voiselle,p	1	0	0	2
Treadway	1	0	0	0
Adams,p	0	0	0	0
†A.Gardella	0	0	0	0
‡Hudson	0	0	0	0
Total	**31**	**5**	**27**	**12**

*Two out when winning run was scored. †Treadway batted for Voiselle in eighth and Lombardi batted for Kerr in ninth. ‡Ran for Lombardi in ninth. §Batted for Adams in ninth.

Pittsburgh	000	000	200—2
New York	000	000	003—3

Runs—Dahlgren, Coscarart, Hausmann, Ott, Jurges. Runs batted in—Coscarart, Butcher, Kluttz [2], A. Gardella. Errors—Kerr [2], Barnhart. Two base hit—Kluttz. Three base hits—Dahlgren, Coscarart. Sacrifices—Voiselle, Hausmann. Double plays—Dahlgren [unassisted]; Handley to Coscarart to Dahlgren. Left on bases—Pittsburgh, 5; New York, 7. Bases on balls—Voiselle, 2; Butcher, 3. Struck out—Voiselle, 2. Hits—Voiselle, 6 in 8 innings; Adams, 1 in 1. Hit by pitcher—Butcher [A. Gardella]. Winning pitcher—Adams. Umpires—Finelli, Conlan, and Boggess. Time—2:10. Attendance—3,779 [paid].

REDS, WALTERS WIN

Boston, Mass., June 29 (AP)—Bucky Walters, pitching his first game in two weeks after a spike injury, was denied a shutout today by Chuck Workman's 10th home run of the season as the Cincinnati Reds beat the Boston Braves, 4 to 1. Tommy Holmes got his 100th hit of the year in the first inning.

Cincinnati	AB	H	P	A
Clay,rf	4	1	1	0
Tipton,lf	4	1	1	0
Libke,rf	4	0	1	0
McCorm'k,1b	4	2	12	1
Mesner,3b	3	0	1	3
Miller,ss	3	0	1	4
Williams,2b	3	1	3	6
Unser,c	4	0	4	0
Walters,p	3	1	1	0
Total	**33**	**11**	**27**	**17**

Boston	AB	H	P	A
Culler,ss	3	1	3	5
Ward,c	4	0	0	2
Holmes,rf	4	2	1	0
Medwick,lf	4	1	1	1
Workman,3b	4	2	0	3
Cliff'wter,cf	4	0	1	0
Mack,1b	4	0	14	1
Wietelman,ss	3	1	4	5
Andrews,p	2	1	1	1
Total	**32**	**8**	**27**	**17**

Cincinnati	002	100	100—4
Boston	000	100	000—1

Runs—Clay, McCormick, Miller, Williams, Workman. Runs batted in—Clay, Tipton, Miller, Unser, Workman. Errors—None. Two base hits—Workman, Miller. Home runs—Workman. Stolen bases—Williams, Walters. Sacrifices—Mesner, Williams, Andrews. Double plays—Walters to Miller to McCormick; Miller to Williams to McCormick; Ward to Culler; Culler to Mack. Left on bases—Cincinnati, 4; Boston, 6. Base on balls—Walters, 1. Struck out—Walters, 3; Andrews, 1. Wild pitch—Andrews. Umpires—Reardon, Goetz, Jorda, Henlein. Time—1:34. Attendance—2,568.

CARDS BEAT PHILS, 9-1

Philadelphia, Pa., June 29 (AP)—Staging four run attacks in the third and ninth innings, the St. Louis Cardinals defeated the Philadelphia Phillies, 9 to 1, today in the final game of a series here.

St. Louis	AB	H	P	A
Bartosch,rf	4	0	1	0
Bergamo,rf	2	0	3	0
Sch'dienst,lf	3	2	5	0
Kandl,1b	4	1	9	0
Kurowski,3b	4	1	0	1
Sanders,1b	3	1	11	1
Rice,c	3	0	7	0
Verban,2b	3	1	0	7
Fallon,2b	1	1	1	1
Marino,ss	3	2	4	2
C. Barrett,p	4	0	1	1
Total	**36**	**12**	**27**	**13**

Philadelphia	AB	H	P	A
Flager,ss	4	0	1	2
Antonelli,3b	3	2	4	2
Crawford,rf	4	1	4	0
Waddell,1b	4	0	7	0
Di Maggio,cf	3	0	1	0
Dinges,lf	4	2	2	1
Mott,2b	3	0	1	2
*Monteagudo	1	1	0	0
Seminick,c	1	0	0	2
Mancuso,c	2	0	2	0
Daniel,2b	0	0	0	0
Scott,p	0	0	0	0
Karl,p	2	1	1	0
Judd,p	0	0	0	3
Total	**32**	**7**	**27**	**16**

*Batted for Mott in seventh. †Foxx batted for Mancuso in seventh and Triplett batted for Karl in eighth.

St. Louis	004	000	014—9
Philadelphia	000	000	100—1

Runs—Bartosch, Schoendienst, Adams, Kurowski [2], Rice [3], Fallon, Di Maggio. Runs batted in—Rice [3], Verban, Fallon, Monteafudo, Kryska, Frazee, Antonelli. Two base hits—Rice [3], Fallon. Three base hit—Rice. Stolen bases—Crawford, Schoendienst. Sacrifices—Adams, Rice. Double plays—Dinges to Antonelli; Verban to Marino to Sanders [2]. Left on bases—St. Louis, 8; Philadelphia, 6. Bases on balls—Scott, 3; C. Barrett, 2; Karl, 1; Judd, 2. Struck out—Karl, 1; Scott, 1; C. Barrett, 2 in 2 1/3 innings; Karl, 2 in 5 1/3; Judd, 2 in 1. Wild pitches—Judd [2]. Losing pitcher—Scott. Umpires—Barr, Dunn, and Sears. Time—1:54. Attendance—2,506.

LOTT AND HARE LEAD NET TEAM AGAINST BRITISH

[Chicago Tribune Press Service]

LONDON, June 29—Two Chicagoans tomorrow will lead the American army tennis team against British empire players at Wimbledon in the famous stadium's first post-war match. Co-captains of the American team are Staff Sgt. Charlie Hare, former British Davis cup player, and Sgt. George Lott.

YACHTS TO START MORTON TROPHY SERIES TODAY

Emerson Raymond, commodore of the Sheridan Shore Yacht club and owner-skipper of the 22 foot sloop Dolphin, will defend the Sterling Morton interclub trophy for Star class yachts today, tomorrow, and next Wednesday in the Chicago Yacht club's annual series off Belmont harbor.

SANNTA ANINTA RESULTS

FIRST RACE—Purse $2,500, 2 year olds, 5½ furlongs:
Eiffel Tower, 118: Longden 2.90 2.50 2.30
Easy Breeze, 115: Westrope 3.60 2.60
Rough 'N' Ready, 118: Bailey 2.30
Time, 1:06. Sea Queen, Loma Mar Ed, Hunter's Boy, Count Turbo, Aunt Ida, Top Lieutenant, Carmen K., Casca ran.

SECOND RACE—Purse $2,500, claiming, 3 year olds and up, 7 furlongs:
Shaftin' Gal, 112: Peterson 5.70 3.70 2.70
Rex-Avis, 116: Craigmyle 6.40 5.90
Finicky Chat, 116: Dubois 5.50
Time, 1:27 3-5. Shaffle Toe, Boysan, Valin Knight, Exploded, Ever Square, Count D'Or, Icy Run, Smart Charley, Cool Off ran.

THIRD RACE—Purse $2,500, allowances, 3 year olds, 6 furlongs:
Phantom Sea, 108: Westr'e 4.30 3.00 2.60
Monfalcon, 113: Bassett.. 7.60 4.90
Mosautonic, 108: Dubois 4.00
Time, 1:11 4-5. Meadow Clover, Mary Ashe, Bonalita, Man's Agent, Reddy, Like Father, Small Chatter, Crash Boat, Sir Drake ran.

FOURTH RACE—Purse $2,500, allowances, 3 year olds and up, 6 furlongs:
Sea Lion, 116: Dubois 11.60 4.70 3.40
Fat Deal, 116: Ralls 5.80 4.30
Rockwood Play, 116: W'tr'e 6.30
Time, 1:12. Gold Bay, Gay Allset, Preserve, Ever Roll, Glory Miss, Blue Agent, Dominos, High Spirits, Mio-Sky ran.

FIFTH RACE—Purse $3,000, claiming, 3 year olds and up, 6 furlongs:
Battle-De-Maine, 130: L'den 9.70 4.70 3.80
Jay D. Kay, 118: Craigmyl 4.30 3.30
Ragged Rascal, 118: Jones 3.70
Time, 1:12. Fabricals, Mulligatawney, Swell Chance, Triple Bar, Parasum, Mon-O-Haste, Emer Market Place, Top Valley ran.

SIXTH RACE—Purse $3,500, handicap, 4 year olds and up, 6 furlongs:
Bullpen, 117: Longden 4.60 2.50 2.50
Brave Marine, 124: Westr'e 2.80 2.70
Can-Jones, 110: Jones 5.50
Time, 1:10 2-5. Careless, Abraham, Blue Pennant, Red Ear ran.

SEVENTH RACE—Purse $3,000, 3 year olds and up, claiming, 1 1-16 miles:
Flying Back, 114: Westrope 6.80 3.70 2.70
Martin Macaw, 122: Choj'ki 5.50 3.40
Routhage, 118: Ralls 3.30
Time, 1:45 3-5. Gay Jacket, Kindhasher, Just Rusty, Gaifloc, Macant, Displayer, Favor, Singing Wind ran.

EIGHTH RACE—Purse $2,500, 3 year olds and up, claiming, 1¼ miles:
Volitation, 114: Corbett .. 8.60 3.50 3.00
Flame Away, 116: Westrope 4.00 3.60
Tacoma, 120: Loveridge 4.30
Time, 2:06 3-5. Pious Display, Ipako, Magic Sword, Vain Vickie, Kokomo, Celosia, Gold Lucette ran.

Cubs Defeat Dodgers, 3-1; Lose 1st, 5-4

Give and Take

CHICAGO	AB	H	P	A
Hack,3b	3	2	3	0
Johnson,2b	3	0	2	0
Nicholson,rf	3	0	3	0
Cavarr'ta,1b	1	0	7	0
Pafko,cf	2	2	4	0
Lowrey,lf	3	2	3	0
Livingston,c	3	0	3	0
Merullo,ss	2	0	1	2
Prim,p	2	0	0	1
Starr,p	1	0	0	1
Chipman,p	0	0	0	0
Signer,p	0	0	0	0
Total	**33**	**9**	**26**	**4**

BROOKLYN	AB	H	P	A
Stanky,2b	3	2	3	3
Sandlock,2b	0	0	1	0
Rosen,cf	4	1	3	0
Galan,lf	4	2	1	1
Walker,rf	4	1	3	0
Olmo,3b	3	2	0	0
Basinski,ss	3	0	0	2
Schultz,1b	3	1	9	0
Dantonio,c	2	1	6	0
Peacock,c	1	0	3	1
Herring,p	2	0	1	0
†Berdegaray	0	0	0	0
Buker,p	0	0	0	1
‡Hart	1	0	0	0
Total	**33**	**10**	**27**	**12**

*Two out when winning run scored. †Batted for Herring in seventh. ‡Adderholt for Stanky in seventh. §Batted for Buker in ninth.

Chicago	000	002	002—4
Brooklyn	000	101	003—5

Runs—Chicago: Hack, Nicholson [2], Cavarretta, Pafko, Olmo [2], Rosen, Walker. Two base hit—Walker. Three base hit—Cavarretta. Home run—Nicholson. Sacrifice—Starr, Johnson, Sandlock. Double plays—Schultz [unassisted]; Prim to Merullo to Cavarretta; Basinski to Stanky to Schultz; Buker to Peacock to Schultz. Left on bases—Chicago, 11; Brooklyn, 10. Bases on balls—Prim, 3; Starr, 3; Herring, 5; Buker, 2. Struck out—Prim, 3; Buker, 1. Hits—Prim, 5 in 5 innings; (none out in sixth) Starr, 3 in 3⅓; Chipman, 2 in 3⅓; Signer, 1 in 0. Pitched to one batter: Herring, 6 in 7; Buker, 3 in 2. Wild pitches—Herring, Buker. Winning pitcher—Chipman. Umpires—Stewart, Ballanfant, Magerkurth. Time—3:30.

SECOND GAME

CHICAGO	AB	H	P	A
Hack,3b	5	0	2	1
Johnson,2b	4	1	2	4
Nicholson,rf	3	0	3	0
Cavar'ta,1b	1	0	7	0
Pafko,cf	2	2	4	0
Lowrey,lf	3	2	3	0
Livingston,c	3	0	3	0
Merullo,ss	3	2	0	1
Prim,p	0	0	0	0
Vandenb'g,p	4	0	1	0
Total	**34**	**7**	**25**	**6**

BROOKLYN	AB	H	P	A
Stanky,2b	3	0	4	3
Rosen,cf	3	0	1	0
Galan,lf	4	2	1	1
Walker,rf	4	1	3	0
Olmo,3b	3	2	3	0
Basinski,ss	3	0	0	2
Schultz,1b	3	1	9	0
Peacock,c	3	0	8	1
Lombardi,p	2	0	0	2
King,p	0	0	0	0
Total	**29**	**4**	**27**	**12**

*Secory batted for Merullo in 6th. †Adderholt batted for Lombardi in 8th and Bordagaray batted for Stanky in 9th.

Chicago	000	200	010—3
Brooklyn	000	000	100—1

Runs—Chicago: Nicholson, Cavarretta [2]; Brooklyn: Galan. Runs batted in—Lowrey [2], Livingston, Galan. Sacrifice—Pafko [2]. Two base hits—Johnson, Walker, Home run—Galan. Double plays—Olmo to Stanley to Schultz; Cavarretta [unassisted]; Olmo to Schultz; Merullo to Johnson to Cavarretta; Stanky to Schultz. Left on bases—Chicago, 7; Brooklyn, 4. Struck out—Vandenberg, 2; Lombardi, 4; King, 1. Bases on balls—Vandenberg, 3; Lombardi, 5; King, 1. Hits—Lombardi, 5 in 8 innings; King, 0 in 1. Hit by pitcher—Lombardi, [Cavarretta [2]. Losing pitcher—Lombardi. Time—3:10. Umpires—Ballanfant, Magerkurth, and Stewart. Attendance—18,638.

[Continued from first sports page]

ninth inning downfall started. Hart then batted for Buker and beat out a single to deep short. Sandlock sacrificed and Chipman replaced Starr. Rosen singled to short center. Peacock scoring and Hart stopping at third. Galan fouled to Hack for the second out, but Walker singled to right, scoring Hart with the tying run. Signer replaced Chipman and Olmo drove his first pitch into center for a single, sending in Rosen with the winning run.

The second hit off Vandenberg in the second game, like the first, was by Galan and it was Augie's sixth homer of the season, a clean shot over the right field wall.

Box and Ayres Win in Madison A. C. Features

Harold Box of the Savoy A. C. defeated George Berry of Gary and Carleton Ayres of Gary whipped Chuck Nelson of the West Side club in the two five-round headline bouts of last night's amateur boxing show at the Madison Athletic club. Other results:

Ray Payne, Madison A. C., beat William Scott, Gary [3]; Clab Colton Jr., Savoy, beat Dick Brewer, Madison A. C. [3]; John Hildreth, Savoy, stopped Paul Sohn, West Side [1]; Chuck Williams, Union Park, beat James Burkes, Savoy [3].

Fight Decisions

LAST NIGHT

At New York—Rocky Graziano knocked out Eddie [Red] Cochrane [10]; Francisco Colon Garcia beat Georgie Knox [4]; Sal Berardino stopped Charley Lomski [3]; Frankie Gromada beat Fats Martin [6]; Angie La Parn beat Chilindrino Valencia [6]; Joe [Sandy] Saddler knocked out Leo Method [1]; Vince Gigante beat Vic Chambers [4].

At Erie, Pa.—Tippy Larkin knocked out Jackie Peters [2]; Joey Lamotta stopped Jackie Garrity [2]; Cliff Beckett beat Jimmy Taylor [8]; Jimmy Joyce and Bob Hampton drew [8].

At Detroit—Leroy Willis beat Leon Spencer.

ARLINGTON PARK ODDS & JOCKEYS

[At Washington Park]

FIRST RACE—Purse $3,000, claiming, 3 year olds and up, 7 furlongs:

Horse.	Wt.	P.P.	Jockey	Odds
Bad Cold	114	1	Litzenberger	15-1
Nostradamus	118	2	No boy	6-1
Miss Tipper	113	3	Gonzales	15-1
Book Plate	113	4	Nichols	4-1
Pony Express	114	5	White	20-1
Tex Ryzo	109	6	Wagner	8-5
Key Man	118	7	Cayias	4-1
Miss Observer	101	8	Smith	15-1
Vencl	111	9	Nichols	4-1
Bright Reign	111	10	No boy	20-1
Hats Harry	101	11	No boy	20-1
Silver Joy	111	12	Dodson	6-1
Fergies Ariel	113	13	Smith	8-1
Ninita H.	103	14	Gillespie	15-1
Monk's Memo	110	15	Smith	10-1

SECOND RACE—Purse $2,500, allowances, 3 and 4 year olds, 6 furlongs:

Calydon	110	1	Garner	4-1
It's Her	108	2	Gonzales	10-1
Yormont	111	3	No boy	15-1
Headline	108	4	Nichols	8-5
Guide	113	5	Skoronski	3-1
Jacalitos	109	6	Bodiou	6-1
Lucky Colonel	113	7	Dodson	10-1

THIRD RACE—Purse $2,500, allowances, 3 and 4 year olds, 6 furlongs:

Duquesne	113	1	Gonzales	5-2
Sugar Chest	108	2	Martin	4-1
Dayton	114	3	Layton	10-1
Pinky	105	4	Fay	15-1
First Command	119	5	Adams	6-1
Amant	108	6	No boy	6-5

FOURTH RACE—Purse $3,500, handicap, 3 year olds and up, 6 furlongs:

Valdina Lamar	113	1	Dodson	10-1
Bright Willie	112	2	Wagner	6-1
Quizzle	116	3	No boy	3-1
Zacapet	118	4	South	8-5
Silvestra	103	5	Nichols	4-1

FIFTH RACE—Purse $2,500, handicap, 3 year olds and up, 1 1-16 miles:

Prince Omars	112	1	No boy	10-1
Baying	107	2	No boy	10-1
Bolo's Choice	107	3	Fliter	6-5
Royal Risk	108	4	Campbell	4-1
Pedestrian	107	5	Bovet	4-1
My Scott	113	6	Glidewell	15-1
Ny Night	115	7	Cavens	10-1

SIXTH RACE—Purse $15,000 added, Hyde Park stakes, 2 year olds, 5½ furlongs:

†Breezy Louise	116	1	South	4-1
Tiana Belle	113	2	Litzenberger	10-1
Oh Boy	113	3	Nichols	15-1
‡Lord Boswell	116	4	Garner	8-5
Donero	113	5	Gonzales	20-1
Calmar	110	6	No boy	8-5
†That Say	119	7	Adams	8-5
Kel Bance	116	8	No boy	20-1
Inroc	116	9	Wagner	10-1
Magna Ray	113	10	Arcaro	20-1
Shut Small	111	11	Litzenberger	10-1
Frank's Choice	116	12	Knott	12-1
†High Shine	116	13	Dodson	3-1
‡In Earnest	116	14	Dodson	2-1
Flatsman	116	15	Skoronski	10-1
†Fighting Frank	119	16	South	4-1
Aladear	110	17	Martin	15-1
†Entry.	‡Entry.	‡Entry.		

SEVENTH RACE — Purse $15,000 added. Princess Doreen stakes, 3 year olds, fillies, 6 furlongs:

Rosage	110	1	Skoronski	15-1
†It's Her	106	2	Gonzalez	20-1
Jack's Jill	110	3	White	10-1
†Wall Flower	110	4	Bodiou	4-1
‡Sharp Watch	106	5	Adams	2-1
Cross Bayou	110	6	Wagner	15-1
Devastating	106	7	Nichols	15-1
§No Blues	106	8	Dodson	6-5
Come and Go	114	9	Martin	10-1
†Twosy	114	10	Dodson	6-5
†Blue Skimmer	110	11	Bodiou	4-1
†Blue Tartan	106	12	Gonzales	30-1
‡Wild Date	107	13	Adams	2-1
‡Entry.	‡Entry.	‡Entry.	‡Entry.	

EIGHTH RACE—Purse $2,500, handicap, 3 year olds and up, 7 furlongs:

Dignified	113	1	No boy	10-1
Ghost Hunt	118	2	Adams	3-1
Fetchings Bar	113	3	No boy	6-1
Lucifer	111	4	Dodson	10-1
Fieldloch	115	5	Litzenberger	20-1
Peace Pact	118	6	Garner	5-1
What Night	111	7	Higley	10-1
Paploi	115	8	Gonzales	15-1
Tawny Lady	108	9	No boy	2-1
Sergeant	118	10	No boy	4-1

NINTH RACE—Purse $2,500, handicap, 3 year olds and up, 1 1-16 miles:

Valdina Vicar	113	1	No boy	4-1
Miss Bobolink	113	2	Martin	4-1
Valdina Marge	107	3	Dodson	10-1
After Lunch	116	4	No boy	6-1
Devil's Crag	113	5	Skoronski	8-5
Bayadere	98	6	Wirth	10-1
Layout	113	7	Glidewell	4-1

DELAWARE PARK ENTRIES

FIRST RACE—Purse $1,500 and $750 in war bonds, maiden 2 year olds, 5½ furlongs:

Air Hero	118	Angry Cohort	118
Roberto	118	Dirl	118
Blue Stream	118	The Relic	118

SECOND RACE—Purse $1,500 and $750 in war bonds, claiming, 4 year olds and up, 6 furlongs:

Tide's In	117	Little Bunny	119
†Fast Haste	108	Record March	117
Gremlin	117	No Quota	115
*High Priority	100	*Pilot Star	119
Bright Remark	117	†Top Money	115
		Lord Mairan	117
		*Hoosier Wolf	117
		*Barbara's Girl	113
		§Granlaz	126

†Entry. ‡Entry. §Entry.

THIRD RACE—Purse $1,500 and $900 in war bonds, claiming, 4 year olds and up, 6 furlongs:

Big Three	115	Butler	113
*Burning Twig	115	Fent In	115
Shako	110	Spot The Wind	108
Bunk	113	†Still	114
Kimberley	113	*Prefect	106
†Happy Buckle	113	Sea Bees	117
Ned Cannon	113	Gold Boy	113

†Entry.

FIFTH RACE—Purse $2,000 and $1,000 in war bonds, allowances, 3 year olds and up, 1 1-16 miles:

Statesman	109	Well Repaid	107
†Flying Tiger	118	†Mondarah	118
†Tagel	110	†Friend Or Foe	110
*Black Object	109	Challenging	107
Pressure	107	*Director	104
*Sun Dial	113		

†Entry.

SIXTH RACE—Purse $7,500 added, Dover Stakes, 2 year olds, 5½ furlongs:

Larkmead Andy	116	Crossed Action	116
†Jono	116	General Don	116
Protector	116	†Islam Prince	116
Master Bid	113		

†Entry.

SEVENTH RACE—Purse $1,700 and $850 in war bonds, claiming, 3 year olds and up, 1 1-16 miles:

Wise Timmie	118	Tide's In	117
Flying Junior	114	†Fast Haste	108
†Victory Blue	109	Gremlin	117
Valdina Brave	111	*High Priority	100
*Arakan	108	Bright Remark	117
Don Lin Her	114		

EIGHTH RACE—Purse $1,500 and $750 in war bonds, claiming, 3 year olds and up, 1-16 miles:

*Shell Rock	106	Miss Kaloia	108
Andrew Palmer	114	*Mr. Jeep	107
Sun Gine	116	Bosley	114
*Pond Quarter	113	Good Odds	109
*The General	107	Tell Away	109
*Flemingsburg	109	§Satin Cap	116
†Speedy Josie	109		

†Entry. ‡Entry.

*Apprentice allowance claimed.

Daily Doubles

ARLINGTON PARK
Warf and Broadhead.....185.60

AQUEDUCT
Bright Camp and Lawrinson.....$25.70

SUFFOLK DOWNS
Boston Cap and Rockwood Daisy.....$59.60

DETROIT
Detained and Our Style.....$37

SUFFOLK DOWNS RESULTS

FIRST RACE—Purse $1,800, maiden 3 year olds, 1 mile and 70 yards:
Boston Cap, 120: Rollins.. 6.60 5.20 3.20
Count Bill, 113: Martin.... 9.60 4.80
Aqueduct, 120: Crowell.. 2.60
Time, 1:46 2-5. Turkey Feather, Duskily, Star Willow, Star Batter, Murex, Singular ran.

SECOND RACE—Purse $1,700, claiming, 3 year olds, 6 furlongs:
Calydon, 116: Bi'ri 6.60 4.20 3.20
Home Front, 115: Calvert.. 5.60 4.80
Four Queens, 110: M'M'llen 9.60
Time, 1:13. Fanciful, Rita Royal, High East, Two Down ran.

THIRD RACE—Purse $1,800, maiden 2 year olds, 5 furlongs:
Danny J., 120: Luce..... 3.40 2.40 2.20
Rosty Tiebit, 117: D'zaretti 3.20 2.60
Iron Penny, 120: Fator.... 3.20
Time, 1:00 2-5. †Quick Lick, †Nath, Intriguing, Babomac, Beat B. ran.

FOURTH RACE—Purse $1,800, claiming, 4 year olds and up, 6 furlongs:
Betty's Bob, 109: Oliver....50.60 13.20 6.20
Patrol Pilot, 116: Eccard.. 4.20 3.20
S. S. Grier, 118: Delucia.. 4.40
Time, 1:12 2-5. Madigama, Jack Rubens, Boom On ran.

FIFTH RACE—Purse $2,000, claiming, 3 year olds and up, 1¼ miles:
Seven Hills, 115: Sheih'mer 6.20 4.60 3.40
Materialize, 115: V'd'berghe 6.80 4.20
Chance Cross, 120: Luce.... 5.00
Time, 2:05 1-5. Jack Vennie, Help Wanted, Pirates Miss ran.

SIXTH RACE—Purse $2,000, allowances, 3 year olds, 6 furlongs:
Miss Balladier, 102: Martin 5.20 3.60 2.80
Paper Mill, 113: Schulhofer 3.80 3.20
Santa Candida, 100: Calvert 7.00
Time, 1:14. Flying Bridge, Snow Maid, Gay Gino, Sangone, Evening Flight ran.

SEVENTH RACE—Purse $2,000, allowances, 4 year olds and up, 6 furlongs:
Jo Agnes, 111: Barber....29.00 9.60 5.60
Ogham, 122: Rollins..... 3.40 2.80
Tiger Dale, 120: Atkinson..... 2.60
Time, 1:11 3-5. Dr. Johnson, S

BIDDLE SEEKS TO AID WEST'S STEEL INDUSTRY

Hints Fight Against East's 'Monopoly'

[Chicago Tribune Press Service]

Washington, D. C., June 29—Future large scale steel production in western states depends primarily on orderly conversion and elimination of "monopolistic control" from the east, Atty. Gen. Biddle said today in his fourth report to congress on disposition of surplus government property.

Orderly conversion of the western steel industry, developed to meet the vast war needs of west coast ship building, would supply half the west's demand for tin plate containers, the report predicted. The inevitable drop in west coast ship production will result in a reconversion problem "unequaled in the country," but continuous steel making in the west is the soundest basis for future industrial expansion in that area.

Fifth Used in West

Biddle said a survey showed that 20 per cent of all United States tin plate consumption is in the west, altho before the war almost all of this market was supplied by the east. The post-war western tin plate market would be large enough to provide a basis for large-scale steel operations if certain requirements are met, the study showed.

The attorney general's report, required by the war mobilization and reconversion act, said that the most important of these requirements are:

1. Elimination of monopolistic control from the east, which includes a basing point system resulting in artificially high prices in the west.

2. Establishment of railway rates which bear a logical relationship to transportation costs on raw materials and semi-finished products within or into the region.

Doubled During War

Biddle reported that western basic steel production has more than doubled during the war, and that the 1,280,000 ton ingot capacity of the government plant at Geneva, Utah, and the 675,000 ton ingot capacity of the government financed Kaiser plant at Fontana, Cal., accounted for most of the increase.

Policies of the purchasers of the Geneva plant "may well be the determining factor in the future of the western steel industry," Biddle said, and complete cost studies should be made available to potential buyers. He warned that "control of western operation by eastern steel interests does not promise independent and competitive pricing."

Tracing the history of the American tin plate industry, the report said it is approximately 95 per cent controled by eight integrated steel producing companies and that "historically, tin plate prices have been determined principally by negotiation by the American Can company, the principal buyer, and the United States Steel corporation, the principal seller." Virtually all is used to make cans and other containers.

Expect Half Million Ton Need

The report estimated that of expected post-war western tin plate consumption of 500,000 tons annually, western mills should be able to sell approximately half the total. Competition would come from eastern plants with all-water access to the west coast, such as those at Sparrows Point, Md., and Birmingham, Ala.

The market and the basic facilities exist in the western states, the report said, and recommended that future owners of the newly developed western steel plants should have the opportunity to enter this market on a competitive basis.

BUYING BY MILLS PUSHES WHEAT FUTURES HIGHER

Grain futures prices were mostly higher yesterday on the Chicago Board of Trade with the close near the top. Wheat was ⅝ to 1⅛ cents a bushel higher, rye ¾ to 1¼, corn ⅜ to ⅝, and oats ⅜ to ⅝. Barley was unchanged to ¾ cent lower.

Mill buying of wheat was large for the fifth consecutive day, reflecting flour sales to the government and increased domestic trade. A forecast of wet weather in the southwest increased the uneasiness of shorts because harvesting of winter wheat is already later than normal.

Trading in July and September corn was light at ceiling prices, but later deliveries were firm on small country offerings and a belief that a private estimate to be issued next Tuesday will indicate a much smaller crop than the 3 billion 228 million bushels harvested last year.

Our Pre-War Trade with Great Britain

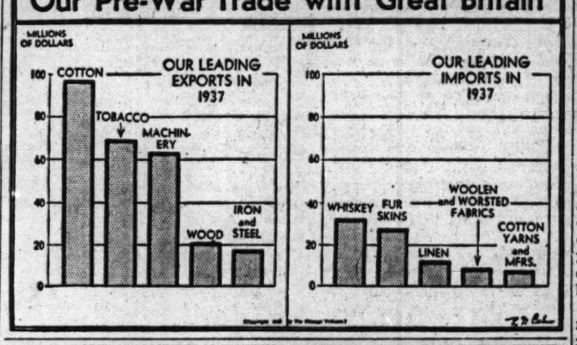

Illinois Jobs, Pay Fall 5th Month in Row

In the fifth consecutive month of declines, employment and pay rolls in Illinois industries dipped 2.2 and 3.8 per cent between April 15 and May 15, Robert L. Gordon, state director of labor, reported yesterday. In the five months ended May 15 the declines were 6 and 7 per cent respectively.

The Chicago metropolitan area followed the state trend for April-May, reporting a drop of 2.4 per cent in employment and 3.9 per cent in wage disbursements.

The reporting group on which the figures are based includes 6,436 companies employing approximately 35 per cent of all workers in nonagricultural establishments in the state except construction.

Reflect War Economy Cutback

In the state as a whole employment and pay rolls in manufacturing industries declined 2.6 and 4.6, and in nonmanufacturing industries only 0.9 and 0.3 per cent. The decreases in manufacture—including ships, aircraft, agricultural implements, machine tools, chemicals, and explosives—"reflect for the most part a continuation of the cutting back of the war economy," said Gordon.

The dip in the nonmanufacturing industries was attributed largely to a "particularly sharp decrease" in the number of employes in mail order houses.

Chicago metropolitan area employment and pay rolls were off 2.8 and 4.7 per cent in manufacturing, and 1.1 and 0.7 per cent in nonmanufacturing establishments. Reasons for the declines were similar to those for the state-wide declines.

Declines in 16 of 25 Areas

Decreases in both jobs and pay rolls were indicated for 16 of the 25 downstate city areas for which separate tabulations were made. Increases in both were indicated only for La Salle-Peru-Oglesby, Ottawa, and Streator. Mixed trends were shown for Belleville, Bloomington-Normal, Danville, Quincy, Rock Island, and Springfield.

Gordon also announced that permits issued for building projects in 191 reporting Illinois cities during May totaled 2,383 and had an estimated valuation of $4,958,686, a decrease of 4 per cent in number and 11 per cent in valuation from April.

MARSHALL FIELD BUYS STOCK IN INSURANCE FIRM

Part of the 45 per cent interest recently acquired in the capital stock of North American Accident Insurance company, Chicago, by John Nuveen & Co., investment banker, has been resold to Marshall Field and others. The remainder of the block of 33,750 shares of $10 par value will be retained as an investment, officials of Nuveen & Co. said yesterday.

The shares were purchased by the banking firm from the Northern Trust company as trustee for the estate of E. C. Waller, former president of North American Accident. L. L. J. Howe of the Nuveen organization has been elected a director of the insurance company.

The company is planning to enter the life insurance field. Organized in 1886, it now has a premium income of approximately 6 million dollars annually. Admitted assets as of Dec. 31, 1944, were $5,141,902. It has 75,000 shares of stock outstanding.

WPB LIFTS CURB ON STATIONERY, IRON BATH TUBS

Washington, D. C., June 29 (AP)—The WPB today relaxed controls on cast iron bathtubs and stationery.

Stationery may be made in any sizes, styles, weights, and packaging, and may have mechanical closures in addition to adhesive flaps.

Removal of production and distribution controls over cast iron bathtubs, however, may not mean anything to the ordinary citizen because WPB assigned AA-3 rating to distributors who need tubs to fill military orders and for housing and other orders carrying priorities.

INDIVIDUAL, BUSINESS LIQUID ASSETS REACH 194 BILLION DOLLARS

Washington, D. C., June 29 (AP)—Liquid assets of individuals and businesses rose from 66 to 194 billion dollars from Dec. 31, 1939, to Dec. 31, 1944, the federal reserve board said today. The increase is continuing at the rate of approximately 50 billion a year. At that rate liquid assets are now approximately 219 billion and will be 270 billion a year from now. In "liquid assets" the board includes cash, bank deposits, and United States government securities.

46,000 Detroit Strikers Start Return to Jobs

Detroit, Mich., June 29 (AP)—An estimated 46,000 Detroit war plant employes started to return to their jobs today after settlement of a union jurisdictional dispute over reconversion jobs.

Eight plants were affected during the two week fight between the AFL Building Trades and the CIO United Automobile Workers' Maintenance council, but union spokesmen predicted normal production almost at once.

The truce announced jointly by AFL and CIO representatives set up procedure for settling differences. The AFL withdrew an ultimatum that members refuse to construct any building unless they perform all the work, and the CIO rescinded one to prohibit hiring AFL tradesmen until all CIO maintenance men were at work.

Remaining on strike in a separate dispute were 1,100 employes of Motor Products corporation.

Threat at Western Electric

New York, June 29 (AP)—A strike of 30,000 Western Electric company employes in 13 New Jersey and three New York plants was threatened yesterday after members of the Independent Employes' association voted in favor of a walkout at a national labor relations board election. George Duval, union president, said a meeting would be held July 6 to choose the date of the strike for wage increases. War electronics and communications equipment are made in the plants.

In another major eastern dispute, 8,500 remained idle at four Mack Manufacturing company plants as a result of a dispute over seniority rights.

Glass Workers Return

Washington, D. C., June 29 (AP)—Fifteen thousand CIO Glass Workers were going back on the job at 10 plants of the Pittsburgh Plate and Libbey-Owens-Ford Glass companies today, awaiting a hearing on their wage dispute July 10-11 by the war labor board. Strikes began June 21. Among the Libbey plants affected is one at Ottawa, Ill.

Block Blueprint Paper

Philadelphia, Pa., June 29 (AP)—A walkout at the W. C. Hamilton & Sons Riverside Paper Mills near suburban Conshohocken halted production of blueprint paper for the army and navy. Employes said a foreman broke a promise to give light duties to a man recuperating from an injury.

MARKET AVERAGES

[Friday, June 29, 1945]

NEW YORK STOCKS

TRIBUNE AVERAGES

	25 indust.	25 rails	50 stks.
High	193.33	47.77	120.55
Low	191.08	46.42	118.75
Close	191.75	47.09	119.42
Net change	—1.43	—0.30	—0.86

ASSOCIATED PRESS AVERAGES

	30 ind.	15 rails	15 util.	60 stks.
Net change	—0.9	—0.2	—0.4	—0.6
Friday	65.7	43.3	46.0	64.0
1945 high	66.3	47.1	46.9	65.3
1945 low	78.8	32.9	39.2	57.8

Trading figures on Friday: Advances, 170; declines, 624; unchanged, 172. Total issues traded, 966. New 1945 highs, 9; lows, 8.

DOW-JONES AVERAGES

	30 ind.	20 rails	15 util.	65 stks.
Opening	165.66	60.25	32.85	63.88
High	166.24	60.93	33.05	64.36
Low	163.78	59.49	32.51	63.14
Close	164.59	60.18	32.72	63.58
Net change	—1.65	—0.38	—0.31	—0.56

Transactions in stocks used in Dow-Jones averages: Industrials, 97,200; railroads, 194,200; utilities, 95,800. Total, 387,200.

NEW YORK BONDS

[Compiled by the Associated Press]

	30 rails	10 ind.	10 util.	10 fgn.
Net change	—0.1	.....	.....	.....
Friday	101.1	104.1	107.8	73.6
1945 high	101.6	105.5	108.0	74.0
1945 low	96.3	104.1	106.9	69.1

Ten low yield bonds: Friday, 117.6; 1945 high, 117.9; 1945 low, 116.3.

LONDON STOCKS

[London Financial Times]

	Close	Net chg.
Industrials	141.6	+0.1
Railroads	64.1	.....

CHICAGO BANK STOCKS

	—Yesterday— Bid	Asked	—June 28— Bid	Asked
American Natl.	260	270	260	270
Chicago Title	245	252	248	254
City National	203	208	203	208
Contl Illinois	114	116½	115	117½
First National	311	317	316	323
Harris Trust	390	400	390	400
Industrial Natl.	48	51	48	51
La Salle Natl.	160	....	160	....
Mdse National	400	....	400	....
Northern Trust	735	755	735	755

RAILROAD EARNINGS

May Net Income

	1945	1944
Boston & Maine	$ 312,763	$ 515,338
Great Northern	1,643,187	1,163,397
Northern Pacific	945,738	791,215
Pitt & West Va.	123,394	96,807
St. L.-San Francisco	†1,636,262	†1,297,551

‡Before interest.

Thrifty Citizen Becomes Big Man in Stocks

Thrifty citizens with moderate amounts of savings have become important customers of La Salle street securities houses. To a substantial extent they have taken the place of the "big names" that in former years received the favored attention of the investment firm partners in board rooms.

Senior partners of several of the financial district's leading firms said yesterday it was the ordinary citizens who had made the profits in the long advance in the stock market.

Feverish Activity Lacking

Board rooms lack the feverish activity of the period in the late 1920s, but in recent months have been well filled with customers checking on their purchases, particularly during lunch hours. Included among them is a fair proportion of women.

A number of reasons were given for the absence of the old time market operators and the rise of the modest purchasers. For one, the restrictions imposed by the government on trading plus heavy taxation have kept the big traders out of the market.

The high level of earnings in recent years has made it possible for many persons to accumulate savings with little on which to spend them. It is this group that has been buying securities and putting them away. The larger part of trading in recent years probably was in stocks selling under $20 a share.

Large Profits Possible

The amount of profits made by purchasers of some of the once low priced common stocks may be measured by the market action of the following group:

	Depression low	1944 high	Yesterday's close
Armour	2¼	6⅛	9¼
Bendix Aviation	4½	49⅝	50⅜
Borg-Warner	*1⅝	41⅞	41
Butler Bros.	1	15⅝	17½
Crane	2½	27¾	32
General Outdoor	4	10¾	17¼
Hall Printing	3	22¼	27
Illinois Central	4½	23½	38⅝
Marshall Fields	10	24	24½
Montgomery Ward	3½	54	60⅝
Pure Oil	2½	18	19¼
Standard Oil (Ind.)	13½	38⅛	38
Stewart-Warner	1⅝	17⅜	19¾
United Air Lines	3¼	36½	41¼
Zenith Radio	½	44⅛	37⅛

*Adjusted for stock split.

The brokerage house partners said their advice to customers was to get all possible information on the companies whose stock they proposed to buy, particularly as to management, pre-war earnings record, and post-war possibilities.

"Obviously it is impossible to foresee the future, but intelligent weighing of the possibilities by the purchaser gives him a much better chance of making profits over the long period than the purchaser who merely watches price," one partner said.

UNION DEMANDS MORE RULE OF WARD COMPANY

New York, June 29 (AP)—Irving Abramson, chairman of the Montgomery Ward organizing committee of the CIO United Retail and Wholesale Department Store Employes of America, said today he had demanded that the government either seize the entire Montgomery Ward & Co. or apply sanctions against all its properties not seized by the army.

The demand was made in a letter to Stabilization Director Davis. It said Ward had not complied with a union request that provisions of a war labor board directive be incorporated in an agreement with the union affecting stores in Trenton, N. J., Barre, Vt., and Kansas City, Mo.

Sanctions which Abramson suggested the government apply included withdrawal of postoffice privileges at Ward stores, withdrawal of priorities, elimination of lend-lease contracts, denial of draft deferments, no man power referrals.

Pressed Steel Car Ends Medium Tank Production

Production of medium tanks at Pressed Steel Car company's Chicago plant will end today, the company said yesterday. Approximately 3,100 workers were released since the termination announcement earlier this month. Workers needed to make self-propelled artillery carriages are being retained.

DIVIDENDS DECLARED

Stock, rate, period—	Payable	Stock of record
Armour, $6 pr p, $1.50	Oct 1	Sept 10
Amer Home Pr, 20c m	Aug 1	July 14
Bell Tele Penn, $3	June 30	June 30
Birtman Elec, 25c	Aug 1	July 16
Do, p, $1.75 q	Aug 1	July 16
Dayton Rubber, 25c	July 25	July 10
Do, cl A, 50c q	July 25	July 10
Fort Pitts Brew, 5c	July 24	July 10
El B & S, $6 p, $1.50 q	Aug 1	July 6
Do, $5 p, $1.25 q	Aug 1	July 6
Eureka Pipe Line, 50c	Aug 1	July 16
Goodman Mfg, 50c	June 29	June 29
Kroger Grocery, 50c q	Sept 1	Aug 10
Lee Rubber & Tire, 50c q	Aug 1	July 16
Madison Sq Gardens, 25c	Aug 31	Aug 15
Minneapolis & St Louis, $1	Aug 15	Aug 1
Nat Aviation, 25c	July 25	July 11
NYP&L, 3.90% p, 97½	init. Aug 1	July 13
Parke Davis, 30c	July 31	July 14
Pillsbury Mills, 30c q	Sept 1	Aug 13
Public Service Colo, 41½c	Aug 1	July 16
Seton Leather, 50c	Aug 1	July 19
Sparks Withington, 10c	July 23	July 12
Susquehanna Mills, 15c	July 23	July 9
Do † stock	July 23	July 9
Union Elec Mo, $5 p, $1.25	Aug 15	July 31
Do, $4.50 p, $1.12½ q	Aug 15	July 31

pr p—Prior preferred. m—Monthly. p—Preferred. q—Quarterly. Init—Initial. †Payable in stock at the rate of one share of common for each 25 shares held.

U. S. TREASURY STATEMENT

[000 omitted]

	June 27, 1945	June 27, 1944
TOTAL DEBT	$256,885,717	$196,819,461
INCR. IN DAY	256,855	.....
Receipts	231,985	261,472
Expenditures	245,236	429,676
Net balance	23,301,393	15,364,211
Work. bal. incl.	22,538,336	14,602,372
Cust. rec. for mo.	30,444	25,471
Rec. fiscal year	45,641,976	43,518,585
Exp. fiscal year	98,768,954	92,705,544
Exc. of exp	53,126,978	49,186,959
Gold assets	20,363,134	21,200,819

FOREIGN EXCHANGE

[Quoted in American cents]

	June 29	June 28	Yr. ago
††London	404.00	404.00	404.00
Canada	91	91.00	90.25
†Do	90.91	90.91	90.91
Argentina	25.04	25.04	25.04
†Do	29.77	29.77	29.77
*Brazil	5.20	5.20	5.20
India	30.35	30.35	30.35
Chile	3.50	3.50	3.50
*Mexico	20.65	20.65	20.65

*Nominal. †Official. ‡Selling price; banks buy at 403c.

STOCKS LOWER AGAIN ON PLANS TO CURB TRADE

Turnover Exceeds 2 Million Shares

New York, June 29 (AP)—The stock market declined again today. Selling was heavy in the forenoon when declines of three or more points were widespread among rails, steels, motors, and pivotal industrials, but dwindled after midday and timid bidding appeared. While the ticker tape loafed, extreme losses were reduced. Transfers were 2,020,000 shares, compared with yesterday's five year peak of 2,940,000.

Customers were a bit more courageous on the belief liquidation may have been overdone in the preceding session. Selling persisted on the news Washington was preparing to crack down on speculation. Earnings, dividends, recapitalizations and splitups aided some issues.

Stock Average Lower

The Associated Press 60 stock average was off 0.6 at 66 and lost virtually all its advance of the last two weeks. Of 966 issues traded 624 were down, 170 up, and 172 unchanged.

American Distilling again advanced. In the morning it added 4⅛ to its 5 point advance of yesterday, but it backed into a 2 point loss at the start of the last hour on large blocks, then ended with a net gain of 1. Dealings were suspended at intervals in this stock because of no offerings. Little in the news accounted for the price changes of this issue except that negotiations had been under way for the sale of one of the company's properties at a profitable price. The securities and exchange commission is studying the matter.

RAIL BONDS EXTEND DECLINE

New York, June 29 (AP)—Railroad bonds declined again today and many issues lost more than a point. Sales totaled $8,770,000, compared with $9,500,000 yesterday.

The Associated Press rail average declined 0.1. Among issues declining were Central of Georgia, Frisco, Rock Island, Missouri Pacific, New York Central, and Lehigh Valley liens. Advancing were M-K-T adjustment 5s, Morris and Essex 3½s, and Philadelphia and Reading Coal and Iron 6s.

Industrials were unchanged on the average. Atlantic Refining 3s of 1953, Armour & Co. 3¼s, Bethlehem Steel 3¼s, and P. Lorillard company 3s were among those rising. Celanese 3½s and Standard Oil [N. J.] 2¾s were fractionally lower.

CHICAGO LIST SLIDES

Prices dipped again yesterday on the Chicago Stock exchange, but turnover decreased to 41,000 shares. Seventy-seven issues of 120 traded declined, and only 14 advanced. Active issues included Admiral corporation, up ¼; Chicago corporation common, unchanged; Middle West corporation, down ¼; Radio corporation, down ⅝, and New York Central, down ⅝. Other prominent declines were Chrysler, down 5; Montgomery Ward, down 3; General Motors, off 2⅛, and Borg-Warner and Quaker Oats, each down 2.

SUPPLY OF HOGS RISES TO 9,500; SELL AT LIMITS

The Chicago stock yards yesterday received 9,500 hogs, including shipments direct to packers, compared with 8,627 a week earlier, but the total for the country again was lower. The 20 largest markets handled 42,000 head, 5,000 less than a week ago and 41,000 fewer than a year ago. Almost all sold at ceiling prices.

Farmers shipped in 2,000 cattle, the largest Friday total since April 27. This lifted the five day total to 45,900, second largest since March. Prices were steady and the $18 ceiling was paid for steers.

Lambs, prices of which have changed little for several days, again sold steady. Top loads of new crop natives brought $16.35. Best old ewes sold for slaughter at $8.

Reopen Manila Branch of National City Bank

MANILA, P. I., June 29 [Reuters]—The first private bank to reopen in Manila since the liberation, the branch of the National City Bank of New York has resumed business after being closed for three years.

WHAT THEY EARNED

24 Weeks Ended June 17—Net Income

	1945	1944
Chesapeake Va.	$ 325,140	$ 357,152
Per share	.70	.77
Quarter Ended June 2		
Collins & Aikman	807,946	447,983
Per share	1.35	.71
Twelve Months Ended May 31		
East Gas & Fuel	3,503,080	3,327,830
Quarter Ended April 30		
Allied Stores	2,151,009	1,591,297
Per share	1.05	.73
Quarter Ended March 31		
Mo Edison	13,312	17,785
Six Months Ended March 31		
Gen Realty & Util.	†82,587	‡251,587
Nine Months Ended March 31		
Garrett Corp.	696,624	.....
Per share	1.33	.....
Fiscal Year Ended March 31		
US Indus Chem.	1,690,795	1,680,279
Per share	4.48	4.45
Year Ended Dec. 31		
	1944	1943
Coty International	386,278	382,515
Per share	.25	.25

†Estimated. ‡Revised.

CHICAGO LIVE STOCK

[Prices in dollars per 100 lbs.]

Hogs—Receipts, 9,500; shipments, 1,000. Bulk of sales, $14.55@14.75. Month ago, 14.65@14.75. Year ago, 11.55@13.75. Top yesterday, $14.75; average, $14.65.

Cattle—Receipts, 2,000; shipments, 1,000. Bulk of sales, $15.25@18.00. Month ago, 16.25@17.65. Year ago, 14.50@16.25. Top yesterday, $18.00; average, $16.60.

Sheep—Receipts, 5,000; shipments, 1,000. Bulk of sales, $15.00@16.35. Month ago, 15.25@16.00. Year ago, 14.00@15.00. Top yesterday, $16.35; average, $15.65. Receipts include 5,300 hogs, 500 cattle, and 4,500 sheep direct to packers.

Ford's Surplus Is 685 Million; Mercury, Lincoln Displayed

Files Balance Sheet

Boston, Mass., June 29 [Special]—Ford Motor company reported a surplus of $685,034,092 as of Dec. 31, 1944, compared with $669,102,290 a year earlier, in its balance sheet submitted today to the Massachusetts department of corporations and taxation.

The statement said the company had no contingent liabilities that were not reported, that none of its assets was pledged, but that the company did have investments in affiliated companies.

Real Estate Values Dip

The report showed an estimated decline in the value of its real estate from $127,377,625 to $116,493,498, and in machinery and equipment valuation from $229,720,863 to $178,202,590. Merchandise and supplies likewise showed a drop from $147,945,952 to $89,665,660. Accounts payable decreased nearly 20 million from $258,226,501 to $238,910,466.

Cash, notes, accounts receivable, securities, patent rights, trade marks and other assets were estimated to have increased in value from $503,923,673 to $629,638,662.

Balance Sheets Compared

The balance sheet as of Dec. 31, 1944, compared with a year earlier [000 omitted]:

Assets	1944	1943
Cash, notes, trd mks.	$ 629,638	$ 503,923
Real estate	116,493	127,377
Machy and equip.	178,202	229,720
Mdse and supplies	89,665	147,945
Prepd, ins, taxes, etc.	7,324	124
Total	$1,021,325	$1,009,092
Liabilities		
Accounts payable	$ 238,910	$ 258,226
Reserves	80,116	84,499
Capital stock	17,264	17,264
Surplus	685,034	669,102
Total	$1,021,325	$1,009,092

Look Heavier, Wider

Detroit, Mich., June 29 (AP)—Two more 1946 model passenger automobiles were presented today at a showing by Ford Motor company of hand assemblies of its Mercury and Lincoln cars.

The company, which earlier announced details of its Ford model, showed all three to a delegation of governors to whom it was host at a luncheon. It was the first public showing of 1946 models.

Mercury Grill Altered

Like the new Ford, the Mercury and Lincoln are given a heavier and broader appearance by changed front design. Principal exterior change in the 118 inch wheelbase Mercury is the grill which consists of die cast vertical louvres extending across the front. The instrument panels are wider with easier to read pointers.

Mechanical changes include trialloy bearings, crankcase ventilation, oil filter air cleaner, and oil cleaner as standard equipment. The eight cylinder engine is retained.

Change Lincoln Front

Similarly the Lincoln on which the company plans limited production of a four door sedan and a club coupe, has most exterior changes on the front. The grill is entirely new, bumpers are broader and wider and built-in fog lights are provided. An electrically operated hydraulic mechanism for opening and lowering windows will be standard. The power plant is a 120 horsepower, 12 cylinder engine.

The company said that the Mercury will go into production "about 30 to 90 days after the first Ford comes from the assembly lines." Production of the Lincoln, it said, was not expected to get under way for "several months."

Ask U. S. Stop Shifting Stand on Food Need

Washington, D. C., June 29 (AP)—The house food committee called for all-out crop production tonight and recommended that government agencies be required to absorb the food they request farmers to produce.

In effect the committee urged the army, for example, not to request a certain quantity of vegetables, then cancel the request after the crop is in, thus leaving farmers with a price breaking surplus.

The recommendation was coupled with a request that the government announce its food goals—and prices—far enough in advance so that producers will not start production uncertain about the amount of money their crop will bring.

A Job for Anderson

The unanimous report came from the committee on the eve of the departure of its chairman, Rep. Clinton P. Anderson, who will become secretary of a broadened agriculture department tomorrow, faced with the job of acting on his own committee's recommendations.

Specific suggestions in tonight's report:

1. That food goals be determined by war requirements and kept on an increasing basis as long as the fighting lasts.

2. That government claimant agencies notify producers in advance what size crops they want—then be required to take everything demanded, thus cutting off surpluses.

Announce Price Plans Early

3. That price support programs be announced far enough in advance to let the farmer know what his market return will be before he starts his crop.

4. That the spring egg support price be raised to end an expanding black market, and that it be announced as soon as possible so poultrymen can plan their laying flocks early.

Asserting the hog goal for 1944 was reduced below that of 1943, even tho the coming demand for pork was apparent, the statement said, "The committee does not understand why war food goals are not directly determined by war food requirements."

VACATION WEAR SALES SUPPORT RETAIL VOLUME

New York, June 29 (AP)—With vacation apparel moving in seasonal peak quantities, retail sales were maintained at a high level this week, Dun & Bradstreet said today in a review of business.

Retail volume for the country as a whole was estimated at 13 to 17 per cent above a year ago. The gain in the middle west was put at 15 to 19 per cent.

TRACTION ISSUES

[Quotations by N. A. S. D.]

	Bid	Asked
Calumet & So. Chgo ctfs 5s 1927	85	88
Chicago City & Conn ctfs 5s 1927	17	18
Chicago City Ry 1st ctfs 5s 1927	82	84
Chicago Rwy 1st ctfs 5s 1927	82¼	84½
Do A ctfs 5s 1927	32	33
Do B ctfs 5s 1927	3¼	3½
Do pur. mon ctfs 5s 1927	19	20
Ch Rap T 1st & rf ctfs 6½s '44	18	19
Do 1st & ref ctfs 6s 1953	18	19
Met W Side El 1st ctfs 4s 1938	22½	23½
Do ext ctfs 4s 1938	22¼	23½
Northw El Rwy 1st ctfs 5s 1941	29	30
Union El [Loop] 1st ctfs 5s 1945	29	30
Chicago Aurora & Elgin 6s 1951	28	29
Chgo No. Shore & Milw 5s 1936	49½	51
Do 5½s 1958	39½	41
Do 6s 1955	39½	41
Chicago & West Towns 5s 1947	82	85

INVESTING COMPANIES

[Quotations by N. A. S. D.]

	Bid	Asked
Affiliated Fund Inc.	5.09	5.57
American Business Shares	4.24	4.65
Axe Haughton Fund	16.72	17.98
Boston Fund, Inc.	20.54	22.09
Century Shares Trust	32.87	35.13
Chemical Fund	10.75	11.83
Dividend Shares, 25c	1.48	1.62
Fidelity Fund Inc.	24.75	26.66
Fundamental Investors Inc.	28.72	31.47
Group Secur, Bond Shares	9.48	10.42
Do, Steel Shares	5.14	5.66
Incorporated Investors	28.48	30.62
Keystone Custodian Fund B 3	22.16	24.39
Do, B 4	12.25	13.45
Manhattan Bond Fund	10.05	11.05
Massachusetts Investors' Trust	25.80	27.74
Do, 2d fund	13.04	14.02
Selected American Shares	12.04	13.13
Union Bond Fund B	22.08	24.14
Do, C	9.60	10.49

MOVE TO BOOST BUSINESS CASH BY 5 BILLIONS

House Unit Rejects Personal Tax Cut

Washington, D. C., June 29 (AP)—Tax revision legislation to improve the cash position of business and industry by 5 billion dollars during reconversion was approved today by the house ways and means committee.

Rep. Knutson.

Efforts to broaden the legislation to cut individual tax burdens were defeated.

The measure raises the exemption under the excess profits tax from $10,000 to $25,000, but makes no other material change in ultimate tax obligations of corporations.

Would Lift Cash Position

The legislation is designed principally to make more cash available to business and industry to hasten reconversion, by speeding payment on 10 per cent rebates due under the 95 per cent excess profits levy and other payments.

Rep. Knutson of Minnesota, senior ways and means Republican, said: "This bill is the first ray of sunshine to come out of congress for small business in a long time. There is a general understanding that the legislation will have the right of way and will be passed before congress recesses."

The five provisions of the bill are:

1. Increase the excess profits tax specific exemption from $10,000 to $25,000, effective at the start of the tax year 1946.

Provide Early Tax Credit

2. Provide that the post-war credit of 10 per cent of the excess profits tax be taken currently with respect to tax liabilities of 1944 and subsequent years.

3. Advance to Jan. 1, 1946, the maturity date of outstanding excess profits tax post-war refund bonds.

4. Speed refunds resulting from carrybacks of net operating losses and of unused excess profits credits.

Move to Speed Refunds

5. Hasten refunds resulting from the recomputation of deductions for amortization of emergency facilities.

The committee wrote in two amendments by Rep. Carlson [R., Kas.]. One provided that reorganized railroads should be treated like old railroads in the carryback provisions of the tax law. The other provided that corporations working on a fiscal year instead of a calendar year basis should get credit for the increased excess profits exemption for the part of their fiscal year falling within the calendar year 1946.

TEXAS, PACIFIC ASKS BIDS ON NEW LOAN OF 39 MILLION DOLLARS

The Texas and Pacific railway yesterday requested bids on 39 million dollars of general and refunding mortgage bonds. Proceeds will be used to retire indebtedness of higher interest.

Pennsylvania Telephone corporation registered 5½ million dollars of 2⅞ per cent first mortgage bonds and 70,292 shares of $2.10 preferred. Offering price will be named in an amendment. Proceeds will be used to redeem $5,200,000 of 3¼ per cent bonds.

The SEC approved the proposal of Mountain States Power company of Oregon to issue and sell at competitive bidding 7½ million dollars of first mortgage bonds. Proceeds plus other funds will be used to redeem 7½ millions of 4¼ per cent first mortgage bonds.

RIVAL OF A. & P. GIVES EVIDENCE ON PRICE DROPS

Danville, Ill., June 29 (AP)—A competitor of A. & P. testified in the anti-trust trial against the food chain today that a change in its personnel resulted in a drop in prices in 1934. Ralph Burkhart, treasurer of First National Stores, was a government witness as the prosecution proceeded with evidence intended to show A. & P. engaged in price wars. He said First National met the lower A. & P. prices as fast as they were made known.

Under questioning by defense counsel, Burkhart said the first super-market in the Boston area was opened by an independent grocer and that lower prices had to be met. He said a decrease in the number of chain stores resulted from an increase in super-markets.

The New York Great Atlantic and Pacific Tea company and 28 officers and subsidiaries have been on trial since April 16 on a criminal information alleging conspiracy to restrain trade.

RECEIVE FIRST LOT OF SWEDISH PULP SINCE WAR

New York, June 29 (AP)—The first shipment of pulp—2,000 tons from Sweden for rayon—to arrive from Europe since the outbreak of war reached New York this week as part of the cargo of the Sparreholm which brought a miscellaneous cargo including steel, it was disclosed today.

Swedish interests said they believed this was the beginning of a fairly consistent arrival of ships with pulp. The Swedish Cellulose association, which comprises nearly all pulp producers of that country, expected to send approximately 1 million tons of pulp to the United States in the next year.

39 S. LA SALLE BUILDING SOLD FOR $1,200,000

The 14 story 39 S. La Salle building was sold yesterday by Continental Illinois National Bank and Trust company, trustee, to the Sodak company for $1,200,000. A mortgage for $850,000 was negotiated with State Mutual Life Assurance company.

The newly formed Sodak company is headed by Sterling Morton, president and principal stockholder, who acquired his interest to make an investment in a downtown office building. Morton is vice president of Morton Salt company.

Fred Breitling and Leo J. Sheridan, president of L. J. Sheridan & Co., represented Sodak company, and the seller was represented by Robert White, head of Robert White & Co. The Sheridan company has been named management agent for the property, and has appointed Kenneth R. Jensen as resident manager and Robert White & Co. as consulting management agent.

Packer Gets $14,000 Fine for Exceeding Beef Quota

Federal Judge William J. Campbell yesterday assessed a $14,000 fine against the Wimp Packing company, 1127 W. 47th pl., on the charge it exceeded its slaughter quota by 6 million pounds of veal and beef.

Wickwire Steel Board Approves Merger Plan

New York, June 29 (AP)—Directors of Wickwire Spencer Steel company today accepted in principle the proposal of directors of Colorado Fuel and Iron corporation for a merger,

PEOPLE AND EVENTS

John C. Brown, assistant secretary of the Chicago Title and Trust company since 1923, retired yesterday after 56 years with the organization. He was the oldest employe in point of service. He will be succeeded by Edward C. Blank.

Erie Railroad company presented a gold pass for 50 years of service to Benjamin U. Burns, commercial agent in the road's sales and service office of the Chicago traffic department.

D. C. Grant retired as vice president in charge of finance and accounting of the Canadian National railways, a post he filled for 21 years.

NEW YORK STOCK TRANSACTIONS

15 MOST ACTIVE STOCKS

Sales	Stock	Close	Net chge.
103,200	Commonwealth & Sou.	1⅝	+ ⅛
52,300	Pan Am Airways	26¾	+ 1/16
39,300	American Distill	40	+ 1
38,900	Canadian Pacific	17⅛	+ ⅛
31,700	New York Central	29¾	+ ⅛
25,000	Radio	12⅛	+ ⅛
25,000	United Corp	2⅝	+ ⅛
22,800	Baltimore & Ohio	25⅛	+ ⅛
21,500	Packard Motor	7⅛	+ ⅛
20,800	Columbus Gas & Electric	6¾	+ ⅛
20,600	North American Avia	13½	+ ⅛
20,400	Mo. Kan. Tex p	4⅛	+ 1/16
19,000	Curtiss Wright	6⅞	+ ⅛
16,800	Northern Pacific	33½	+ ⅛
16,200	American Woolens	26	+ ⅜

Friday, June 29, 1945

Shares sold today	2,020,000
Year ago	1,750,630
Sales 1945 to date	200,061,000
Sales 1944 to date	131,342,925

Following is a complete list of issues traded:

Stock, div.—	Sales, 100s	High	Low	Close	Net chge.
AbbottLab 1.60a	4	66⅛	65	65	— 1⅜
*Do p	30	113½	113½	113½	— ½
Abr&Straus	2	73	73	73	— ½
ACF-Brill Mot	33	14¼	13⅞	14	— ⅛
Acme Stl 1.20	1	26⅝	26⅝	26⅝	— ⅛
Adams Exp .20g	22	15⅞	15½	15¾	— ⅛
Addressog-Mult	1	26½	26⅝	26½	— ⅛
Air Reduction 1a	17	44⅛	43¾	44	+ ⅛
Alaska Juneau	29	7⅞	7⅞	7⅞	— 1/16
Alleghany Corp	146	4¾	4½	4¾	----
Do p	55	56½	54⅝	54⅝	— ⅛
Do pr	3	66½	66	66	+ ⅛
AlleglnSt1 .80g	20	31¼	31	31½	— ⅛
Alleg & West 6	40	103	103	103	----
Allen Ind ⅜e	1	16⅝	16⅝	16⅝	— ⅜
Al Chem&Dye 8	2	158½	157½	157½	— 1½
Allied Mill 1	1	17½	17½	17½	----
Allied Mills 1.50	7	31	30⅜	30⅜	— ⅛
Allied Strs 1.60	35	29⅜	28⅝	29	+ ⅛
Allis-ChMf 1.60	32	47	46¼	47	— ⅛
Do p 4	1	118	118	118	— ¼
Alpha P Corp 1	3	28¼	27½	27½	+ ⅛
Amal Leather	14	6	5⅝	5⅞	+ ⅛
Do p 3	1	46	46	46	----
Amerada Pet 3	2	112	111	111	— 3½
AmAgChDI 1.20a	1	30¼	30¼	30½	— ¼
Am Airlines 1	14	67	65¾	66¾	+ ⅛
Am BnkNot .60g	3	31	30¼	30½	— ⅛
Do p 3	1	79¾	79¼	79½	+ ⅛
Am Bosch ½g	5	18⅝	17⅝	17⅝	— 1⅛
Am BrakShoe 3	1	43½	43½	43½	— ⅛
Am Cable & Rad	68	13½	12¼	12¾	----
Am Can p 7	20	190	190	190	— 1
Am Car&Fd 2½g	40	51¼	50¼	51	— ⅛
Do p 7	2	114	113	113	— 1½
Am ChaCable	9	18	17⅝	17⅝	----
Do p 5	70	116⅜	116⅜	116⅜	— ⅛
Am Chicle 4a	170	130½	130	130	— ¼
Am Colorty .40g	7	20¼	19⅝	20	— ⅛
Am Crystal Sug	7	22⅞	22	22½	+ ⅛
Do p 5	10	109¾	109¾	109¾	— ⅛
Am Distill	395	43¼	37	40	+ 1
Am Encaus Til	5	5⅜	5⅜	5⅜	— ⅛
AmEuropean .90e	1	14½	14½	14½	----
Am Export L 2.	10	41½	40¾	41½	+ ⅛
Am & For Pwr	37	4	3⅞	4	----
Do 6 p 5k	1	99½	99¼	99¼	— ⅛
Do 7 p 3½k	7	104½	102½	102½	— 2½
Do 2 p	32	26¼	25¾	26	----
Am-Hawaii 3	3	45¾	45¼	45¼	----
Am Hide&Leather	43	7⅞	7⅜	7¾	+ ⅛
AmHomPrd 2.40a	3	80	79½	79½	— ¼
Am Ice	6	8⅞	8½	8⅝	----
Do p 3g	2	95	94¾	95	+ ⅛
Am Intern'l	5	10¾	10⅝	10⅝	— ⅛
Am Locom .70g	80	34¾	33	34½	----
Do p 7	1	113½	113½	113½	+ ⅛
Am M&Fdy .80	17	25⅝	24⅝	25	— ⅛
AmMach&Fdy 1a	13	13⅝	13½	13½	— ⅛
Am Metal 1a	13	23	22	23	+ 1
AmNewsCo 2.10	40	44¾	44¼	44½	— ⅛
Am Pow & Lt	91	6⅝	6⅜	6½	----
Do 6 p	22	79¾	77¾	78½	+ ⅛
Do 5 p	5	71	69½	70½	----
AmRad&StS .40	96	13⅞	13⅜	13⅝	— ⅛
AmRoll Mill .80	118	21	20½	21	+ ⅛
Do p 4½	2.90	88⅜	87¾	88¼	— ⅛
AmSafty Razr ⅝g	1	23½	23½	23½	— ⅛
Am Seating 1e	1	23½	22½	23½	+ ⅛
Am ShipBld 2g	1.20	35	34	35	— ⅛
Am Smelt&R 3a	26	48½	47¾	47¾	— 1⅛
Am Snuff 2	1	45¼	45¼	45¼	----
Am Stl Fdrs 2	25	32¾	32¾	33	— ⅛
Am Stores 1	9	30¼	30	30½	----
Am SugarRef 3g	14	49	47	47	— 2½
Am Tel&Tel 9	28	174⅛	173⅜	174⅝	— ⅛
Am Tobacco 3a	4	77	76⅞	77	----
Do B 3a	2	77¼	76⅞	77½	+ ⅛
Do p 6	50	159	158½	158½	— 1
Am Type Fdr ⅛g	43	17⅜	16⅞	17⅛	----
Am Viscose 2	3	53	52⅝	53	— ⅛
Do p	1	119¼	119½	119½	----
Am Wat Wks	75	15½	15	15½	----
Am Woolen	150	27⅞	25	26	— ⅜
Do p 4k	6	125	123	125	+ ⅜
AmZincLSt .10g	24	7¼	7¼	7¼	----
AnacondaCop 2.50	60	34¼	34	34¼	----
Anacon W&C 1.5.80		50½	50½	50½	— ⅛
Anders Clayton	3	39⅛	39½	39⅞	+ ⅛
Arch Dan M 2	1	65	65	65	----
Armour&Co	132	9⅛	9	9⅛	— ⅛
Armstrong C 1.80	12	44⅜	43¾	44⅛	----
Arnold Const	2	13⅜	13⅜	13⅜	— ⅛
Artloom Corp .40	8	13⅛	13	13	— ⅛
Assd Dry Gds 1	13	28⅝	28	28¼	— ⅛
Do 1 p 6	30	126	124	124	— 3
Do 2 p 7	30	123	122	122	----
Associate Inv 2	1	50	50	50	+ ⅛
Atch T&S F 6	46	98⅛	95¾	97⅛	+ ⅜
Do p 5	4	112½	112	112	— ⅜
Atl Coast L 1¾g	40	73½	71½	72	— 1
Atl G&W Ind 3e	3	37½	37½	37½	— 1¼
Atl Refining 1½	24	32¾	32¾	32¾	----
Do p 4	2.20	110¾	110½	110¾	— ⅜
Atlas Corp ⅛	25	18⅜	17⅞	18	— ⅛
Atlas Prod 1½g	20	71½	69	69	— 2½
Atlas Tack 1.60	3	21¼	21¼	21¼	— ⅛
Aust Nichols	3	15⅛	15¼	15¼	----
Autocar Co	4	19⅝	18⅞	19¼	— ⅜
Aviat Cp .10g	157	8⅞	8½	8⅝	----
Aviat Dist ⅜g	100	28⅜	26½	28¼	— ⅛
Balt & Ohio	235	25⅝	24⅜	25½	+ ⅛
Do p	42	39⅞	38¼	39	— ⅛
Bangor & Ar	12	20	19	19½	----
Do p 7½k	1.20	78½	77½	77½	+ ½
Barber Asph ⅝g	7	33⅜	33	33	— ⅛
Barker Bros ½g	1	26¼	26½	26½	— ⅜
Barnsdall Oil .50	32	21⅞	21¼	21½	— ⅛
Bath Ir Wks 4	20	19¼	19	19	— ⅛
Bayuk Cigars 1	3	33½	37⅜	37⅜	— ⅛
Beatrice C 1.40a	1	42½	42½	42½	— 1⅛
Beech Airc 1e	26	14⅞	14¼	14⅜	— ⅛
Beiding Hem .80	4	15	15	15	----
Bell Aire 1g	64	21⅜	20	21⅜	+ 1¼
Bell&Howell ⅛g	1	18⅝	18⅝	18⅝	— ⅛
Do p 4¼	50	107⅜	107⅜	107⅜	— ⅛
Bendix Aviat 3	12	52	50⅞	50⅞	— 1⅜
Beneficial L 1.20a	8	24	23⅝	24	----
Best&Co 1	3	23⅞	23⅝	23¾	+ 1
Bethlehem Steel	13	70	69	70	----
Beth Steel 6	52	79⅞	78	79⅛	----
Do p 7	3	144	143½	143⅞	— ⅛
Black&Deck 1.60	1	26⅜	26⅜	26⅜	— ⅛
Blaw Knox .60	22	15⅜	15	15⅛	----
Bliss&Laugh .50g	2	15¼	15¼	15¼	— ⅛
Boeing Airpl 1g	131	27½	26¾	27⅛	— ⅛
Bohn Al&Br 3	1	56⅜	56⅜	56⅜	— 1½
Bon Ami A 4	50	105	104	104	— 1
Do B 2½	2.60	58⅜	58½	58½	----
Borden Co .60	38	38⅛	38	38	— ⅛
Borg-Warn 1.50	15	41	40	41	----
Boston & Maine	12	8½	8	8¼	— ⅛
Braniff Airw .60	65	25¼	23⅜	25⅛	+ ⅛
Bridgeport B .30g	27	12⅜	12⅜	12⅜	+ ⅛
Briggs Mfg 2	24	43	41¾	41¾	— ⅛
Briggs&Strat 2	3	42	41⅜	42	----
BklynUn Gas ⅝g	11	28½	28½	28½	+ ⅛
Brunswick-B 1	2	26½	26½	26½	— ⅛
Bucyrus-E .30g	25	16	15½	16	----
Do p 7	1	124	124	124	+ ¾
Budd Mfg ⅛	106	15⅜	15¼	15⅜	----
Do 5 p 5	1.50	83	83	83	----
Budd Wh .30g	36	17⅛	16⅞	16⅞	— ⅛
Buffalo F 1.80	4	28⅞	28¼	28¼	— ⅛
Bullard Co 2.50	1	24⅜	24⅜	24⅜	— ⅛
Bulova W 2	2	64	64	64	— 3¼
Burling M ¼g	48	24⅜	23⅜	24¼	— ⅛
Burr A M .20g	39	16¾	16½	16½	----
Bush Term .30g	22	9¼	9¼	9¼	----
Do p 6	1	81½	81½	81½	----
BushTBldg p 2½k	1	68¼	68¼	68¼	— ⅛
Butler Bros .60	9	18⅛	17½	17⅝	— ⅛
Butte C&Z ¼e	6	4	3⅞	3⅞	— 1/16
Byers AM C ⅛g	1	18½	17⅞	17⅞	— ⅜
Byron Jack 1a	7	26	25¾	25¾	— ⅛
Cal Packg 1½	5	32½	31¾	31¾	— 1
Do p 2½	10	54	54	54	— 1
Callahan Z-Ld	15	1⅞	1⅞	1⅞	----
Calumet-H .20g	33	7¼	6⅞	6⅞	----
Campb W ⅛g	5	23⅜	23⅜	23⅜	— ⅛
Can Dry G A 1	7	33⅜	33	33½	----
Do p 4½	10	116½	116½	116½	— 1½
Can Sou Ry 3	30	48⅞	47⅞	48½	+ ⅛
Canad Pac ⅝g	386	17⅜	16¾	17⅜	+ ⅛
Cannon M ¾e	1	51⅝	51⅝	51⅝	+ 1
Capital A A	5	13	13	13	— ⅛
Caro C&O 5	40	129	129	129	----
Carpenter S 1¼g	2	39¼	39	39	— ⅛
Carrier Corp	25	26⅛	25⅝	26	— ⅛
Carr&Gen .20a	5	7¼	6⅞	6⅞	— ⅛
Case JI Co .80g	11	41¼	40⅝	41	+ ⅛
Caterpil T 1¾g	12	66½	65	65	----
Celanese Co 2	47	68¾	67	67⅜	— ⅜
Do 7 p 7	30	152	151	152	— ⅜
Celotex Cp ½	16	16½	16¼	16½	— ⅛
Do p 1	1	20½	20½	20½	— ⅛
Cent Aguir 1½	16	22¾	22½	22½	----
Cent Fdry	12	6½	6⅜	6⅜	— ⅛
Cen Ill L p 4½	10	111⅜	111⅜	111⅜	----
Cen RR NJ 1a	18	17¾	16¼	17¾	----
*Cen Viol S 1g	2	32	32	32	— 1½
Cent Rib M .60	6	14⅜	13¼	14⅜	+ ⅜
Cerro de Pas 3	9	34½	34¼	34¼	+ ⅛
Certain-teed Pr	77	10⅝	10	10¼	— ⅛
Do p	10	158	158	158	----
Chain Belt 1	3	23	23¾	23¾	— 1
Champ P&F 1	4	36½	35⅞	36	— ⅛
Checker Cab	5	63⅛	62	62	— ⅛
Ches Cp V .80	1	17	17	17	— ⅛
Ches&Ohio 3a	46	52⅜	51⅝	52	— ⅛
Chi&E Ill	24	10⅜	9⅜	9⅜	+ ⅛
Do A 1g	29	23⅞	23¼	23½	+ ⅛
Chi Grt West	26	10¼	9¾	10¼	+ ⅛
Do p 1½k	10	30½	29½	30½	----
Chi Mail O .60	1	21⅝	21⅛	21⅝	— ⅛
Chi&NW 5e	70	45¾	43⅜	45⅝	+ ⅛
Do p 2½g	22	72	70¾	71	— ⅜
Chi Pneu T 2	9	28½	26	26½	— ⅛
Chi Yell Cab 2	2	18½	18½	18½	----
Childs Co	4	7⅞	7¼	7¼	— ⅛
Chrysler C 3	66	110¾	108¼	109½	— 1
CIT Finan 3	40	51½	49⅜	49⅝	— 1
City I&F 1.20	3	23	22	22	— ⅛
City Invest .40	39	39¾	39½	39½	— 1
City Stores ½g	9	12¼	12	12½	— ⅛
Clark Equip 3	3	53	52¾	52¾	— ⅜
Clev E Ill p 4½	20	111	111	111	----
Clev Graph B 1	50	50	50	50	— 1
Climax M 1.20a	17	38⅜	37⅝	38	— ⅛
Cluett Peab 2	4	41⅞	41¼	41¼	— ⅜
Coca-Cola 3a	3	131	131	131	----
Colgate-P-P 1	1	36⅛	36	36	— ⅛
Do p 4½	10	108¾	107½	108½	----
Collins&Aik	4	43½	43	43	+ ½
Col Fuel & Ir 1	38	30⅝	29½	30¼	+ 1/16
Col & So	70	47	47	47	— 1
Do 1 p	1.50	40	40	40	— 1
Col Pict Corp .80g	3	38⅛	38⅛	38⅛	— ⅛
Col G & E .10g	205	6⅝	6¼	6⅜	— ⅛
Do 6 p 6	1	104⅜	104⅜	104⅜	— ⅛
Do 5 p 5	60	100	100	100	----
Col Pict ⅛e	7	24	23	24	— ⅛
Col Carbon	1	114	113	113	— 3
Coml Credit 2	12	46	45	45	— 1
Coml Solv .80g	54	17¼	16¼	16⅜	— ⅛
Comwl Ed 1.40	17	31¾	31½	31¾	----
Coml & So	934	1	1	1	— 1/16
Do p 5	8	108¾	107½	107½	— 1
Conde Nast .60g	2	37	37	37	— 1
Cong-Nar 1	2	29⅝	29¼	29½	— ⅛
Consol Cig 2	10	38	36¾	37	— ⅜
Cons Cop .10g	28	4	4¼	4¼	— ⅛
Cons Ed 3	53	31½	30¾	31	----
Do p 5	1	106⅞	106⅞	106⅞	+ ⅛
Cons Film Ind	6	5	4¾	4¾	— ⅛
Do p ⅛k	4	31	30	30½	----
Cons Laun ⅛g	4	12	12	12	----
Cons Nat Gas 3	2	37	37	37⅜	— ⅛
ConsRRCuba p	4	22⅜	21⅞	21⅞	— ⅛
Cons Vultee 2	35	24½	23¼	23⅝	— ⅜
Do p 1¼	3	29½	29	29	— ⅛
Cont Can 1	2	25	24⅜	25	— ⅛
Cont Diamond	15	8⅜	8⅛	8⅜	----
Cont Ins 1.60a	3	51	51	51	— ⅛
Cont Motors .40g	97	11¼	11	11¼	— ⅛
ContOilDel 1.60	13	32½	32¼	32½	— ⅛
Cont Steel 2	3	34	34	34	— ⅛
Cooper-Bess 1	1	20	20	20	----
Do p 3½	1.10	51	50½	50½	+ ⅛
Copperweld Stl .80	9	16⅜	15½	16⅜	----
Do p 2½	50	53	53	53	— ⅛
CornExch 2.40	1.60	58	58	58	— 1
Corn Prod .60	20	65¼	65¼	65¼	+ ⅛
CorningGl ⅛g	7	30½	30½	30⅝	— ⅛
Cornell-D El .80	5	19	18¾	18¾	----
Do p 2½g	22	72	70¾	71	— ⅜
Cosden Pet 1	9	24⅝	24	24⅛	----
Cosmos Imp 1	2	18½	17⅝	18½	----
Coty Inc .15g	5	8⅜	8⅜	8⅜	— ⅛
Coty Internat	15	4¼	4	4	— ⅛
Crane Co 5	25	32	31¼	32	— ⅛
Do p 5	50	104⅞	104⅞	104⅞	----
Cr of Wht 1.60	1	27½	27½	27½	— ⅛
Crosley 1	33	37⅛	36	37	— ⅛
Crown Cork	3	41¼	41	41¼	----
Crown Zell 1	14	22¾	22¾	22¾	— ⅛
Cruc Sti 3e	27	46	44¼	45½	+ ⅛
Do p 5	6	98	97	97	----
CubaRR pf	4.30	30	29	29	— 1
CubaRR 1.40g	32	10½	10	10½	----
*CudPack 1.20	4	31¼	31	31¼	— ⅛
Cueno Press 1½	1	35	35	35	— ⅛
CunningDr ⅝g	1	35	35	35	+ 1
Curtis Pub	113	15	14⅜	14⅝	— ⅛
Do p	1	136	136	136	----
Curtiss-Wr ⅝e	104	7⅛	6⅞	6⅞	— ⅛
Do A 2	13	22½	21½	22	— ⅛
Cutler-Ham .70g	7	27½	27	27½	— ⅛
Dav Strs ½g	1	15⅜	15⅜	15⅜	— ⅛
Dayton P&L 1	12	17⅞	17⅝	17⅝	— ⅛
DeccaRe 1.20a	1	42¼	42¼	42¼	— 1⅛
Deere & Co 2e	20	43⅜	42½	43¼	+ ⅛
Detsel-We-G 1½	1	23¼	23¼	23¼	— ⅛
Del & Hud 4	29	84¼	81½	83	— 1¼
Del Lack & W	21	13⅝	13⅜	13⅜	— ⅛
Det Ed 1.20	8	23	22¾	22¾	— ⅛
Dev&Ray A 1a	6.50	47	45	45½	+ ⅛
DiaMatch p 2¼	2	46	45	45	— 1
Dia T Motor 1a	3	23¼	22½	22½	— ⅛
DiscCor-Sci 1.20	10	65¼	64¼	64¼	— ⅛
Dixie Cup 1¼	42	27	27	27	— ⅛
Dixie Cup A 2½	50	48	48	48	----
DoehlerJarvis ½g	10	23	22½	22½	— ⅛
DomeMine 1.20h	16	25¼	24⅝	24⅝	— ⅛
Douglas Oil .85	89	8⅝	8⅝	8⅝	— ⅛
Dresser Ind .60g	35	31	30⅜	30⅞	+ ⅛
Dunhill Int	20	18½	17⅜	17⅞	+ ⅛
DuplanCorp .30g	3	16¾	16½	16½	— ⅛
DuPont 4½g	13	163	161	163	— 2
DuQLt 5 p 5	.90	115½	115	115	— 1
Eagle Picher .60	18	18	17½	17⅝	— ⅛
EasternAirL 1	19	61	58¾	61	+ 1⅛
EastSStl ⅛g	1	2	2	2	----
Eat KodCo 6	17	178½	175½	178½	— 1
Do p 6	10	196	196	196	— 2
Eaton Mfg 3	2	59¼	58½	58¾	— 1
Edis Br Strs 1	7	27	26¾	26¾	+ ⅛
Elastic Stop N	3	12	12	12	----
El Auto-Lite 1	51	51	51	51	— ⅛
Elec Boat ⅜g	32	15⅞	15⅝	15⅞	+ ⅛
El&MusInd .09g	6	6¼	6¼	6¼	— ⅛
El Power & Lt	142	6⅝	6	6⅛	— ⅛
Do 6 p	230	21	21	21	— ⅛
Do 7 p	7	127¼	126⅞	127¼	----
EmersonEIM 1	40	27¼	25⅝	26¾	+ 1
EmerRad&Ph .60	5	22⅜	22	22¼	— ⅛
Eng Pub Service	27	25½	24¾	25¼	— ⅛
Do 5 p 5	2	103	102½	103	+ ⅛
Equit Off Bldg	12	1⅜	1⅜	1⅜	----
Erie R R 1	121	18¼	17½	18	— ⅛
Do A	84	83	83	83	— 1
EurekaVCln ½	11	14¾	14	14	— ⅛
Evans Prod ½	19	18⅜	18¼	18½	+ ⅛
Ex-Cell-O 2.60	3	52⅜	52¼	52¼	+ 1
Fair Cam Mot 1a	3	52½	51⅝	52	— 1
Fairchi Engine 2	13	39¼	39	39¼	----
Farns Tel&Rad	39	15⅝	15	15⅝	— ⅛
FedLt&Trac ½g	2	21	21	21	----
FedMng&S ½g	2	36¼	36	36	— ⅛
Fed Mogul 1.30a	2	26½	26½	26½	— ⅛
FedMotTruck .40	18	12	11⅞	11⅞	— ⅛
FederatDStrs 1½	12	36½	35	35	— 1½
Ferro Enam 1	6	28	27	27	— 1⅛
Corn Prd Ref .60	7	66¼	65¼	66¼	+ ⅛
FirestoneCO 4.50	2	63½	61⅝	63½	— ⅛
FirstNatStrs 2½	1	46½	46½	46½	— ⅛
Flintkote .30g	17	28¼	28¼	28½	— ⅛
Florsheim Sh A	2	39½	39½	39½	— ⅛
FollansbeeSteel 1	10	8⅛	8	8	— ⅛
Do p	1.90	71	68	68¼	— 2
Food Fair Strs 1	3	19¼	19	19	— ⅛
Food Mach ¾a	1	64	64	64	+ ⅛
FoodwinCorp 1	9	36¼	37½	37⅝	— ⅛
FranciscoSug ⅛e	3	17⅛	17⅛	17⅛	+ ⅛
FreeportSulph 3	3	38⅛	38	38	— 1
FruehaufTr 1.60	2	49½	48¾	48¾	— ⅜
Do p 4½	10	120	120	120	— 1
Gabriel Co .10g	1	8¼	8	8	— ⅛
Gair Robert .30e	32	6⅛	6⅛	6⅜	----
Do p 1.20	3	17⅜	17⅜	17⅜	----
Gardner-Denvr 1	2	19	19	19	— ⅛
GarWoodInd .40	17	8⅞	8⅝	8⅝	— ⅛
GaylordCont 1	2	26⅛	26⅛	26⅛	----
Do p 2¾	40	59½	59½	59½	— ⅛
GenAmInv 2.32e	14	16⅛	15⅝	15⅝	— ⅛
GenAmTran 2½g	20	55⅝	54½	54½	— ⅛
Gen Baking .20	3	9⅞	9⅝	9⅞	----
Gen Bronze .80	7	23¾	23½	23¾	— ⅛
Gen Cable	40	10⅜	9¾	10⅜	+ ⅛
Do A	9	32	31½	32	— ⅛
Do B ¼k	1.70	134	132	132½	— 1½
Gen Elec	44	43¼	42¾	43⅛	— ⅛
Gen Foods 1.60	9	45⅞	44	44	— ⅜
Do A	12	4¾	4¼	4¾	+ ⅛
Gen Motors 3	90	68	67	67⅝	— ⅜
Do p 5	1	128¼	128¼	128¼	+ ⅛
Gen Out Adv ½g	11	17⅜	17	17⅛	— ⅛
Gen Prec Eq 1	1	27¼	27¼	27¼	+ ⅛
Gen Pr Ink .40	16	14⅜	14	14½	— ⅛
Gen Ry Sign 1	10	33	33	33	+ 1
Gen Real & Util	13	4¼	4¼	4¼	----
Gen Refract .40g	10	25	24⅜	25	+ ⅛
Gen Shoe 1	1	22¾	22¾	22¾	— 1⅛
GenStlCast p 4½k	50	111	111	111	+ ⅛
Gen Tel 1.60	10	32⅞	32½	32½	— ⅛
GenTimeInst ⅜g	2	32½	32½	32½	— 1
Gen T & Rub ½g	12	30	29¾	29½	+ ⅛
Gillette SafR .80	54	16⅛	15⅞	16⅛	— ⅛
*Do p	5	97	97	97	— 1
Gimbel Bros ¾g	13	26	25⅝	25⅝	+ ⅛
Glidden Co .80g	13	29⅜	29½	29½	— ⅛
Goebel Brew .20	19	4¼	4¼	4¼	----
Goodall Rub 1.50	1	28½	28½	28½	— ⅛
Goodrich B F 2	15	58⅞	57½	58⅛	— ⅛
Do p 5	1	102¾	102¾	102¾	— ⅛
Goodyear T&R 2	22	55¼	54⅜	55	— ⅛
Do p 5	1	110

—TRADE SCHOOLS—MEN—

TELEVISION

The American Television Laboratories, Inc., has openings for draftsmen, engineers and others connected with the design, development and factory production of television receivers. Excellent salaries and working conditions. Apply in person or write to Employment Office, 4000 S. Kilpatrick Ave., Chicago 32, Illinois.

ELECTRICITY—RADIO

Learn by Doing!—Get ready for a real paying job in Electricity or Radio—Television. DAY or eve. class. Start any time. Catalog free. Electrical Trades School, 1253 W. Jackson Blvd., Chicago 7. Tel. SEEley 3-1741

—REAL ESTATE—APT. BLDGS.—

South Side

FOUR FOR ONE.
$5,000 CASH REQUIRED.
6401-09 S. Normal-blvd.
100x125.
Englewood income property; NO. 1—Sturdy 6 apt., pressed brick; Kewanee boiler; all 5 rm. apts. NO. 2—Large corner resid., converted to kitchenettes. NO. 3 and 4 are 7 rm. frame residences; extraordinary net income if controlled and managed by owner. Price $32,500. Republic 5000.
John McCarthy & Co., 2406 W. 63d-st.

2 APARTMENT
5310 WOODLAWN-AV.
7 rms., 2 baths each; spacious, beaut. Nr. U. of C. and I. C.; 1 apt. vacant. Open for inspection today, 12-3 p. m. A real bargain. Imm. poss. Mr. Carroll.
BAIRD & WARNER
1380 E. 53d-st. Dor. 5400.

OPEN FOR INSPECT. SUN. 1-6
8936 S. Ada, Brainerd—2 flat brick; 6 and 5 rms.; lot 50x125; 2 car gar.; side drive; stoker ht.; venetian blinds; electric stove; 6 r. apt. vacant; immed. possess.; out of town owner must sell. Mr. Gerlich, Vic. 3669.
Jos. Cacciatore & Co., Realtors

PRE-WAR PRICE.
Modern corner brk. in Hyde Park containing 31 apts. and 4 stores. Inc. $21,900. Specially priced at $105,000 for liquidation. This is one of those good buys that are fast disappearing. Mr. Carroll.
BAIRD & WARNER
1380 E. 53d-st. Dor. 5400.

24 APTS.
N. W. COR. INDIANA-E. 56TH-ST.
9-3s, 3-4s, 12-5s.
Income, $10,920. Price, $45,000.
CONSIDER PART TRADE.
R. M. O'BRIEN & CO.
111 W. WASHINGTON. RAN. 3062.

CHATHAM FIELDS
Immed. poss.; 2 apt. brk.; 5 rms.; htd. porch; hot w. ht.; stoker, elec. refrig.; 35 ft. lot; $5,000 down.
2 flt. frm., modernized, exc. cond.; nr. I. C.; $6,850, need $2,100 down.
Peter J. Foote, Sag. 1420. Ste. 3689.

3 6-RM. apt. bldg., exc. cond. Also modern 5 rm. brk. bungalow; oil ht. These bldgs. are on adjoining lots, well located, near I. C.; 2 car gar. Will sell separate or as one. 7514-16 Dante-av. after 6:30 p. m. Fairfax 6321.

DE LUXE 9 APT. BARGAIN
Little Flower parish; small units; t. t. stoves; refrs.; new roof; porches; stoker; insulated; annual income, $5,117; terms. Mr. Larson, Hem. 7900.

COLORED—3 story stone bldg.; 4 baths; extra lav. in bsmt.; h. w. ht., stoker; hardwd. floors; 4 car gar.; 5 rms. above. $18,000, $7,000 down. Could be used for small hotel or professional man. 2933 S. Michigan. Vic. 2786.

IT HAS THEM ALL.
Highest grade construction; fine neighborhood; near Illinois Central, etc.; 18 apts., 8 stores; income $21,500. For a choice property
Address N H 483, Tribune.

NEAR 60TH AND NORMAL—19 APTS. 6s, 7s, 5s; less than 4 times rental; well built; fine investment.
O. K. REALTY COMPANY.
5902 South Kedzie-av.
Hemlock 3564. Mr. John Kaley.

Out of Town Owner Offers
4 apt., 6 rms. each, unheated and 6 rm. res., h. w. ht., on 50 ft. corner lot. 57th-Throop. A real buy at $19,500. Mr. Peterson, 726 W. 79th. Rad. 6660.

7621 LOWE—2 flat brick; 6-7 rms.; stm ht.; 2 car gar.; lot 30x125; offer. 2208 W. 119th-pl.; 2 story frame; 1-3, 1-4; new siding; furn. ht.; imm. poss. Butcher & Boehm, 8656 S. Ashland.

7214 LANGLEY-AV.
2 APT. BLDG., 5-6 ROOMS.
PRICED FOR QUICK SALE.
SUTTON & PETERSON.
8126 Cottage Grove. Triangle 6218.

FOR LEASE—3975 to 87 Cottage Grove. Suitable for apts.; entire 2d, 3d, and 4th flrs.; needs repair; 6 mos. concess.. $500 mo., long lease. And. 3223 or 77 W. Wash., Rm. 911.

4401 S. ROCKWELL—By owner; modern 2 fl. brick; bungalow roof; 2-6 rooms; 4 room English basement; 3 car brick garage; hot water heat 1st floor; $5,000, bal. terms. Open for inspect. Sun. 11-4.

$8,500 2-STY. BRICK APT.
Nr. 57th-Ada; 5-6 rms.; tile bath 1st fl.; oak trim; gar.; excellent cond.
MR. BLICK. HEM. 7900.

7253 S. ASHLAND—7 rm. apt.; Vitrolite kitchen and bath; canvas walls; knotty pine den; H. W. stoker; store and garage will rent for $70; price $11,500. Radcliffe 5000.

SEE TO APPRECIATE.
1½ sty., gd. loc.; 3 apt.; 2-4s and 1-3 rm.; encl. pch.; income $115 per mo.; h. w. ht. and 2 car gar.; priced for immed. sale. 6132 S. Honore.

2 APT. brick, 5-5 rms., tile kitchen and bath; h. w. heat; 2 car brick garage; near 75th and Perry; monthly rental $137.50. Price $11,900.
NIEUBUURT, 1327 W. 79th. Ste.2003.

LOOK at 6823 S. Wabash-av.—Brk.; one 5 and one 6, 4 rms. in bsmt.; h. w. heat, stoker; 2 car gar.; want offer. Owner on 2d fl. After 1 p. m.

AUBURN HIGHLANDS.
De luxe 2 apartment, 7917 Peoria-st. 1st flat now vacant.
Very modern. Price $15,000.

13 FLAT—3 rm. apts.; stoker; 4 car garage; nr. 58th-st. "L" and park; rental $5,000; price $21,500; $10,000 down. Phone Klenn, Hyd. 4575.

MOVE right in—5 and 5 r., bsmt.; $3,500, $600 dn., $35 mo. 631 W. 48th-pl. Shown by appt. Pro. 10473.

3 FLAT brick, 6-6; old but nice inside; mod. plumbing; wide lot, garage; nr. 72d-Constance; $10,850. Bay. 2401.

DE LUXE—4 flat, all 4's; nr. 78th and Michigan; stoker; 4 G. E. refrigs. and 4 t.t. stvs. $21,000.Rad.4902. Wronski.

22 APTS.—19-4's, 3-3½'s; in Ashland-79th dist.; t. t. stoves; G. E. refrig. Income $11,520. Pr. to sell. Pro. 3040.

NEAR 85TH AND RACINE—2 story brick, 5 and 5; hot water heat; side drive; price $12,000. Radcliffe 4900.

2 FLAT—6 and 7; steam [stoker]; asbestos shingles; arched doors; near 73d-Kenwood; $6,750. Rad. 4900. Schauer.

4 FLAT—72d and Morgan; all 4s. Separate furnaces; $14,000.
Rad. 4903, McGrath.

DE LUXE 2 flat brick—S. of 79th-st.; 6 and 6; hot water ht. Price $18,000. Radcliffe 4903, Mr. McGrath.

12 APT.—Near 79th-Calumet; perfect condition; price only $38,500.
Call Mr. Sharp, Beverly 4004.

INCOME $6,175—PRICE $14,000.
EXPENSE $1,500—NETS $4,675.
$4,000 CASH. DORCHESTER 2577.

7 APTS. brk.—Sac. Ill; stm.-stkr.; 2 dble. gar.; no dec.; inc. $2,800. Cra. 6577.

4 FLAT—2 5s, 2 4s; 76th and Calumet. Possession at once of 4 or 5 rooms. For sale by owner, Vincennes 2402.

3 FLAT brk.—3 6s; 1½ baths; So. Sh. Inc.$2,700. 2 apt. av. Masor, Fra.9091.

INCOME BLDG —8 FLAT, 9 STORES; MAKES 15%. DOR. 0776.

2 APT.—4-5 rms.; 2 furnaces; 2 car garage. Near 72d-Ada. Radcliffe 7562.

NEW. F. H. A. duplex—5-5 rms.; 1st fl. vac.; $10,800 up; sm. dn. pay. Bru.9256

$4,000 DN. buys best investment 7, 1-2 rm kitch. apt. Mid. 10355, 5-10 eve.

$15,000—2 fl 6 rms., 3 rm. bsmt. Nr. 62d-Troy. Garage. Stewart 1185.

Southwest Side

OPPORTUNITY FOR COLORED.
Brk. 2-6 rm. and bas.; steam ht.; inc. $900, pr. $6,200, ½ down.
Brk. ¾; pr. $3,500, ½ down.
Brk. 6 flt.; steam ht.; pr. $10,800.
MIDWEST SECURITY EXCHANGE,
4316 W. 26th-st. Lawndale 6675.

6 FLAT—8 rms.; brk. bldg. at Adams-California; stove heat; 1 flat vacant, ready for occup. Bldg. in A1 cond. Owner sick, must move from city. Price $10,500, $3,500 down, bal. $77 mo.
CALL CALUMET 6509.

6134 S. ARTESIAN—2 story brk. bldg. containing 7 apts., 2 and 3 rms.; each apt. has complete furn., refrig., stove, and bath. Income $300 mo. Property is a real moneymaker. Bldg. and furn.; price cut to $17,500. Gordon, Yar. 4329.

3 STY. brk.—Immed. poss.; rent, $70 mo.; exc. cond.; value, $6,500; best offer. Owner, 2d fl. 4621 S. Archer. Vir. 3966.

3 FLAT brk.—5-8 rms.; nr. 59th-S. Western-av.; in A-1 cond.; owner leaving city; price reduced down to $12,500. Inf., Grovehill 0306.

3 STORY brick—6 and 6 rooms; steel construction; 50x125 lot; stoker heat; A-1 cond. $16,500. 7241 S.Maplewood.

5622 LAFLIN—2-6 rms; brick; steam, stoker. Pr. $10,000. J.Zagar, Pro.2223.

COR. mod. 15 flat—Nr. 63d-Kedzie. By owner. Address N H 121, Tribune.

MOD. brk.—$9,975; 4402 S. Campbell; brk., 4824 S. Karlov,$12,700. Rep.7213

North Side

2 APT.—In Edgewater, east of Clark-st.; 5-6 rms.; hot w. ht., stoker; refrig., stoves; insul. roof; brick garage.
WALTER T. LARSON, 5159 N. Clark.

2 FLAT brick; oil ht.; insul.; encl. pch.; immed. occupancy in 1. 7 rm. apt.; $3,800 cash req., bal. long term mtge. 1514 Montrose-av.

IDEAL CONVERSION.
6 apts. Near Edgewater Beach. Will convert into 31 apts.
ARTHUR KRUGGEL & CO. Lon. 5531.

10,500, full price, buys 2 apt. brk., 6-6 rms.; h. w. ht., stoker; 2 car gar. Christiana nr. Wilson. Lon. 2942.

2649 ORCHARD-ST.—5 apts., garages, Frig., steam water feeder, new stoker, pchs., good inc. Owner T. V. Williams.

1512 GREENVIEW—BRK.
10-4 rm. flats, stove ht.; inc. $98 mo. $5,500. FRANKLIN 5047.

2 APT. brk.—6-6; sleep. pch.; tile baths, built-in tubs; autom. ht.; 2 brk gar. A-1 loc., trans. Longbeach 3844.

IMMEDIATE POSSESSION, 1ST APT.—3 apts., 7 rms. each; 2 car brk. gar. 850 Oakdale. Mic. 7777 or Buc. 6424.

CORNER 9 apt. brick; all 4 rms.; steam ht.; refrigs.; nr. all transp.; only $20,000. Wellington 4466.

INC $103 mo.—3 story brk., 5 flats—store; Sedgwick near North-av. Price $6,500; cash $1,500. Own. Moh. 0363.

DE LUXE 25 apt.—New G. E.; t. t. stv.; tile wall bath; canv. walls, inc. about $20,000. Pallasch, Amb. 1124.

2-6'S AND BSMT. APT.—FROM THE OWNER; 6 RM. APT. READY TO MOVE IN. HOLLYCOURT 2451.

CORNER 16 apt. yellow brick—4 and 5 rms.; perfect condition; rents $9,000. Price $4,800. Wellington 4466.

2 FLAT frame—6-6 rms.; concr. bsmt.; h. w. ht. 1st fl. $6,500. Nr. Lincoln-Belmont. Swacina, Buc. 1463.

3-6'S—POSS.; E. OF CLARK; $5,750. Carl Wolf, 3266 N. Clark. Gra. 3476.

25 rms. and 2 good stores—To be liquidated by trust. Fra. 1660.

W. ROG. PK.—2 Apt.; 6 rms.; tile bath; 2 c. gar.; imm. poss. Bri. 4100.

3 BLDGS.—11 flats; inc. $165 mo. Only $11,000. 1430-32 Paulina. Roc. 5092.

3 APT. brk.—1-6, 2-7s; stm. ht.; big lot. Nr. dr. Pr. $11,500. Key. 8365.

2-6s AND 4 rm.—Eng. bsmt., oct. frt., encl. pch.; h. w. ht. 1440 N.Maplewood.

2 FAMILY home—Insul., tiled bath, garage; wide lot. 3446 N. Bosworth.

3633 N. WILTON—3 sty. brk., 6s; stm. ht.; exc. cond.; rt. $170. Gra. 7373.

COR. frame, 2 apt.—5-6 rms. H. w. heat; 60 ft. cor. Call Rog. 6500.

—REAL ESTATE—APT. BLDGS.—

North Side

DE LUXE 2 BATH—6 APT.
Lge. rms., Octagon bays; 4 c. brk. gar.; nr. Jarvis and Ridge..........$40,000
WEST ROGERS PARK.
16 apt.; cor.; 3s, 4s, 5s; new refrig., t. t. stvs.; stkr.; inc. $9,054; $62,000.
DE LUXE ENGLISH TYPE.
39 apt.; slate roof; stoker; good loc.; Price less than 6 x income; $112,000.
B. J. FELBINGER & CO., Realtor.
2344 N. Cicero-av. Berk. 2000.

3 FL. brk.—6 rms. each, oct. front, stm. ht., stoker, excel. loc., nr. the lake; must be sold at once; $2,500 will handle, bal. 15 yr. loan. O. J. LISCO, 176 W. Adams. Franklin 7292.

2 FLAT brick—Modern 6 and 6; h. w. h.; insulated roof; 2 car garage. $17,000 cash. North Town. Owner. Address N K 344, Tribune.

2 FLAT—$4,500
4 and 6 rm. fr. flats, stove ht. Poss. 4 r.; nr. Linc-Rac. Dirks Co., Lak. 1410.

36 APTS.—RENT $15,900 YEAR.
Addison, east of Western. Make offer.
K. L. REINKE, 238 S. MAPLE.
Oak Park, Ill. Phone Village 2668.

19 APT.—Barry, E. of Clark....$49,500
Also have several 2 and 3 flats, Oakdale and Barry...$11,000-$16,000
Griffin, 3028 Broadway. Lin. 2011.

IMMED. POSS.—Mozart, s. of Foster. 2 flat brk.; mod.; lg. rms.; h. w. ht., stoker, insulated roof; 2 car garage. Tauman, Edge. 2223.

BY OWNER—Mod., prac. new 5-3 rm. apts.; new stvs., refrs., stkr.; gar.; exc. trans., shops; nr. lake; inc. $3,250; pr. $19,500. Address H 186, Tribune.

Northwest Side

SPAULDING NEAR IRVING PARK
Mod. 2 apt. 5-5; 2 car gar.; just remodeled thruout; all latest appointments; insul. roof; auto. ht.; streamlined kitchen; canvas walls; immediate poss. BRIARGATE 3507.
Jacobs & Jacobs, Realtors, 2750 Devon.

2 APARTMENTS—$11,500
Brick bldg.; 5 rms. each; enclosed rear porches; h. w. heat; G. E. refrigs.; Sears stoves; metal weatherstripped; near Sunnyside and Whipple-st.
BURKE & LYNN, REALTORS.
4747 N. Kedzie. Irving 7120.

2 FLAT FRAME—6-6 Rms.; 1st apt. very mod., cab. and tile kitch., tile bath, venetian blinds, and carpeting, h. w. ht.; 2d apt. stove ht.; all in very good cond.; angle lot 75x125 on Kildare nr. St. Edwards. Price $9,500.
GREGOR, 4200 Lawrence, Pal. 1461.

IMMEDIATE POSSESSION 1ST APT.
4832 Potomac—Modern frame, 2-5s; furn. and stove ht.; exc. naborhd.; good cond.; 1st apt. held vacant for buyer. Full price $7,450 on terms.
PIONEER REALTY CO.
4118 North-av. Cap. 3636.

LESS THAN 6 TIMES INCOME
17 apts.—4s, 5s; 16 yrs.; Kimball, nr. Armitage; stoker; new G. E. refrigs., t. t. stoves; rent $8,760; low upkeep; owner. Gra. 4781 or Randolph 6752.

IMMEDIATE POSSESSION.
2336 N. Kostner. 2 flat brk., 5 and 6 rms. 2 new air conditioning furnaces; gas. Open for insp. Sunday, 2-4. Terms. Bohle, 5324 Lawrence. Pal. 7070.

3 APT. bldg. located nr. Kedzie-Armitage. 6 rms. each; furnace and stove heat. Price $8,500. [Mr. Loehr.]
REALTY & MORTGAGE CO.
3115 Logan-blvd. Belmont 0001.

WIDOW must sell 4307-9 N. Keedzie-av. —Modern 2 story brick; 2 stores and 2 5 rm. apts.; stm. ht.; with 6 rm. house in rear. Pen. 8511. Pal. 8675.

GOOD money maker—7 flat yellow brk.; oct. front; mod.; inc. $3,880; refrig., stove; stoker; will consider 2 flat. 1643 N. Spaulding-av. Owner, Spa. 0440.

IRVING PARK 2 apt.—4 rms., 2 bdrs.; furn. 1st, stove 2d; lg. attic.; cor lot; 3 car gar.; for quick sale $7,000.
WASHBURN, 4201 Elston, Irv. 0078.

2 FLAT brick; side drive, 2 car gar.; indiv. heating unit; tile baths, kit. cabinets. Can be seen Sun., 12 to 5 p. m. 4007 W. Warwick. Pal. 4018.

BRICK 2 FLAT, $10,500.
4321 N. St. Louis; 5-5 rms.; insul.; stove; refrig.; 2d flr.; garage.
A. J. Schorsch & Co., 6059 Irving Pk.

4032 WELLINGTON—Mod. 2 apt. brk. 5-6 rm.; encl. pchs.; gar.; 2 h. w. htg. plants; lg. lot; immed. poss. Cash $5,000, bal. terms. Call Wel. 4711.

2 FLAT frame on 45x185 garden lot—6-6; furn. and stove; both avail.; 3 car gar.; $9,000 or best offer. Show July 1, 10 to 4 p. m. 2017 N. Kimball-av.

7 APT. brick in Logan Sq.—New boiler, stoker, and roof; only $26,500. Also 22 apts. and 3 stores, inc. $10,590, Francisco near Montrose. Pal. 7200.

HANSON PARK—2 4s, frame, stove ht. Lot 33½x125. $4,500. John Mouradian, 2629 N. Mulligan-av. Mer. 3708.

2 FLAT brick—Must sell; apt. available; vicinity Avers and Belden. Owner, Belmont 2794, after 7 p. m.

3 STY. brk.—3-5s; 1st fl. htd.; encl. porches; garage; very reasonable price. 2025 N. Kedvale.

DE LUXE 3 flat brick—6-6-6 large rms., tile baths, 3 car brk. gar. Good income. $22,000. Merr. 0900.

12 APT.—Mod. corner bldg.; all 4 rms.; steam heat, stoker; good inc. Price $35,000. Finan. Arr. Dette, Buc. 2015.

2 FLAT brick—5 Rms. and heated sleeping porch; stoker; gar.; imm. occ. 1 apt.; exc. con. She. 2059 or Hol. 8944.

MOVE in mod. 2 fl.; basmt. apt.; refrg.; h. w. ht.; encl. pchs.; insul.; lge. 2 c. gar. 4140 Fletcher-st.

BARGAIN—2100 blk. Fletcher-st. 2-4s, 1-6; gar.; stove ht.; immed. poss. 1 apt. $1,500 cash. Lon. 7216.

2 APT. brk.—5-6 rms.; 2 h. w. plts.; encl. porches; 2 car frm. gar.; nr. Lockwood-North; $14,500. Mer. 8801.

31 APTS., 2 shops—Mod. plbg.; rental $15,400. Price $80,000. She. 8820.

1½ STY. brk.—Furnace ht.; 2-5s; wide lot. Gar. $8,700. Irving 9000.

LOGAN Square—Brick 6 flats, 3-6s, 3-4s; $11,500. Spaulding 6215.

ALBANY PARK—2 flat brick building; h. w. heat; gd. cond.; 11-4. Key. 7763.

2 FLAT brk. bldg.—6-6; 2 car gar.; furnace heat, 1st floor. Ave. 7809.

2 FLAT—4-5; 2 car gar.; arches; $6,000. Raymond Hayes, Ind. 4300.

3 STY. br.—5-6; h. w. auto. oil ht. Sawyer-Irving. $3,500 down. Irv. 9000.

2 FLAT brk.—6s; h. w. ht.; Ven. blds. nr. Belmont-Laramie. 3052 N. Laramie.

West Side

IMMEDIATE POSSESSION.
Maybe the OPA did you a favor when they said move! This 3 fl. at $8,500 with only $1,500 dn. and bal. paid by rents is both investment and speculation. Good solid bldg., no immed. repairs needed. Pub. schl. nearby, parochial ½ blk., only 2 blks. from Har., Craw. L. Mad., and bus trans. Why not handle your own investing! Make 10 or 15% on your money and have the thrill of a place of your own. For. appt. to inspect call Mrs. John, Austin 2011.

WIDOW MUST SELL.
Fine mod. brk. 2 flat; 5-5 rms.; nr. Columbus Pk. H. w. ht., stoker; encl. rear porch; one stove and refrig. included. Insulated roof. Price $13,000.
ALBERT F. KEENEY, REALTOR.
5612 NORTH-AV. MERRIMAC 4300.

VERY GOOD INVESTMENT
6 flat brick; steam heat with stoker; electric refrig.; rents $2,610 yearly; low upkeep. Smashout price $9,500.
DOMBROU
5100 S. Marshfield. Prospect 1585.

A REAL BUY—6 flat brick; front and rear apts., 1-5, 2-6, 3-4; full basement. Exc. condition; on S. S. of Congress-st. near Ashland. For quick sale only $17,500; terms.
Address N H 558, Tribune.

2 FLAT BRK.
645 N. Harding—Full bsmt.; 6 rms. up, 6 rms. down; 2 car gar.; $6,500 cash. Call Mrs. Carlin.
KED. 7259, EVES. AT 6:30.

OWNER must sell—Two 3 apts.; each has 3-6's and basmt. 4; steam stoker; 8 car brk. gar.; stoves and refrigs.; W. of Keeler, No. of Washington; $24,500. Terms. Thos. C. Gorey. Col. 6060.

BARGAIN TO PRIVATE PARTY.
3 flats; steam heat; brick; 2-6s, 1-5, across Garfield Pk.; apt. available to purchaser. Ked. 9580.

N. W. COR. of Cermak-Ridgeway—2 flt. brick, 5-5, base.; 2 heat'g plants; 1 fl. vacant. Price $9,700. Cra. 0154.

3424 MONROE—Brk. 2 flat; 7-8; new h.w. plant; gar.; $10,000; to insp. see Henriksen, 5057 W. Chicago. Aus.0925.

7 FLAT brick—3-6s, 3-4s, 1-3 rm., h. w. ht. 1st apt.; nr. Kedzie-North-av.; $18,000. Scheubert, Albany 1100.

3 FLAT—Stove ht.; 1-6, 2-7s; st. ht. 2542 Jackson; $5,250. Own., Ber.651R

6 AND 6 Beau. Brk. Bldg.—Must be seen to appreciate. $12,500. Van B. 8658.

REAL ESTATE—BUSINESS PROP'TY

South Side

CLOSE-IN SOUTH SIDE, east of State-st. 1 story brick bldg., steel trussed skylt. roof, lot 103x180 ft. Rented to 4 tenants at $4,880 per year. Only expenses are taxes and insurance, leaving a net return of better than $3,000 per year. Price $30,000.
NEWTON B. LAUREN,
22 W. Monroe. Randolph 1107.

2 STORY brick—Store and 6 rm. flat for sale or exchange. Hemlock 5913.

North Side

5615 Glenwood—2 sty. brk.; large store, 2 mod. apts.; ideal beauty or food shop; $10,000; tenants actions proves this a real bargain. Pedersen, Buc. 4803.

S. E. cor. Devon-Magnolia—4 Modern stores; $20,000. Kane, Briargate 2234.

STORE, 2 apts.; brk.; stm.; A1.$10,000 C. Wolf, 3266 N. Clark. Gra. 3476.

BARGAIN—3 flat, 2 stores; $5,000; inc. $115. 2329 Belmont. Fox Lake 4534.

Northwest Side

2 STORY brk. heated bldg.—Just 75 ft. from double sect. transfer corner, Kedzie-Lawrence. Store, 25x125. Good for many lines. Also 5 rm apt. Sacrifice. Call before 9 a. m. or eve., Lon. 7176. T. Novak, 4753 Broadway. Lon. 7444.

PROMINENT CORNER—Brick store bldg. Near Irving Park and Milwaukee. Only $13,000. 4 stores; no leases; commercial zoning. $3,000 cash needed.
B. R. Guild, 3044 N. Cicero. Pen. 7129

2 FLAT frame—Store and 4-6 rm. apts.; Fullerton near Western; full price $3,500 or best offer.
CHAS. JARCHOW & SONS.
3622 Fullerton-av. Spa. 4280.

10 FLT. and 6 stores on Milwaukee; income $2,650, price $14,000, ½ dn.
MIDWEST SECURITY EXCHANGE,
4316 W. 26th-st. Lawndale 6675.

TRUSTEES MUST SELL HOTEL.
Nets $500 per mo.; 79 rms. and store. New. dec.; $1,500 down; reas. rent.
H. MILLER, 189 W. MADISON.

BRK. 4 stores—Good inc.; 51 W.; sacrifice, $2,500. Inquire 5141 Fullerton.

1 STY. brk. and grocery—4 rms. in rear; stove heat. $5,500. Capitol 5847.

STORE AND FLAT—HARRISON-ST. NR. KEELER. ONLY $5,000. COL. 3910.

641 MAXWELL—2 stores and loft; good income; barg. for cash. Cen. 5091.

West Side

TO settle an estate—5 stores and 5 flats. N. E. cor. 16th-Central Park-av. Price $20,000. Call Lidsker & Lidsker. Attorneys, Dearborn 8188.

—REAL ESTATE—HOUSES—

General

HOME WITH INCOME — Liberal terms. Bargain for handy owner-occupant.
1930 N. Francisco..............$4,500
1227 Altgeld......................$5,000
METROPOLITAN TRUST CO.
O'Donnell, 11 S. La Salle. Sts. 1800.

South Side

5 AND 6 rm. brick homes on large lots—$5,000 to $7,500. Monthly $32 to $45. Address M G 60, Tribune.

OPEN HOUSE SUNDAY, 2-5.
9943 PRAIRIE-AV. RAD. 0050.

—REAL ESTATE—HOUSES—

South Side

THIS IS IT
5 rm. bung.; 1½ blocks to I. C.; attached garage; 30 ft. corner lot; close to Dixon school; large yard; possession in time for children to start back to school; need $4,000 cash, payments about $61 per mo. Don't miss this chance. CALL MR. SULLIVAN.
GLATT & PRICE
8026 Cottage Grove. Vin. 6920.

FOR Dr. or business man—7 rms., Spanish type bung.; extra Celotex insul.; rm. in attic, 6 rms. incl. shower in basement; all plastered; tile floors and walls in kit. and bath rm.; parquet floors in living rm.. dining rm. and den, h. w., oil ht.; 75 ft. frontage; 3 car gar., front driveway; garden. Bldg. loc. 3100 S. nr. Wallace. Owner sick, must move from city. CALL CALUMET 6509.

POSSESSION AT ONCE!
In this 5 room brick bungalow. A real buy at $7,500. Located corner of 71st and Marshfield. Insulated, storm windows; oil burner; 2 car garage. Phone Mr. Beatty.
DONALD F. MOORE, REALTOR
7748 S. ASHLAND. RADCLIFFE 7300.

NONE BETTER.
Octagon frt., de luxe 6 rm. bung.; Michigan nr. 78th; 8 ft. tile bath, extra lav. basem., h. w. ht., recrea. rm., pool table, equip., many extras; 2 car gar. Must be seen to appreciate. Beverly 7069.

A REAL BUY
77th-Normal; 13 room residence, 2 baths; on corner; 50 ft. lot; 2 car garage. A dandy setup for rooming house. Price $7,500, about $2,500 cash. Peterson, 726 W. 79th. Rad. 6660.

7723 LANGLEY-AV.
6 rm. brk. home; price $8,350, terms.
7419 LANGLEY-AV.
Brk. bung.; h. w. ht.; 50 ft. lot, 2 car gar. Priced to sell. Open 2-6.
PETERS & PETERS, 7923 South Park.

10 RM. COR. RESIDENCE—$5,750
Now vacant; new dec. and painted; 40 ft. lot; ideal for large fam.; 2 flat or rooming hse.; 6600 Lafayette-av. HANSEN, Went. 1846.

JACKSON PK. HIGHLANDS
6726 Constance—One of the newer and better houses; 4 lg. bedrms., slpg. por.; bkfst., recr., maid's rm.; 3 baths, 2 lavs.; 2 c. htd. gar. Appt. Dor. 7111.

MOVING TO ARIZONA
Near 114th-Fairfield; 5 rm. brick res., 2 yrs. old; furn. ht.; offer. Also 4 rms. of furn. if wanted; refrig.; gas stove.
BUTCHER & BOEHM. CED. 2700.

455 E. 91ST-STREET
5 rm. home; facing Tully Park; furnace heat with stoker; large attic; 2 car garage; 30x125 ft. lot; bargain. Mr. Galassini, Commodore 0333.

6015 S. WINCHESTER-av.—5 rm. cottage on concrete foundation; extra rm. in attic.; new furnace. Poss. Shown by appt. only. Mr. H. Welsch, Hem. 5100. Alfred E. Vlcek Co., 1607 W. 51st-st.

INCOME AT LOW COST.
5 rms. plus nice small apt.; stoves & refgrs.; A-1 cond.; insulated; gar.; low taxes; Damen, nr. 66th; need $2,500.
SELZ & SOUTHMAN, INC. Regent 8300.

10138 YALE-AV.—NOW VACANT.
5 rm. pressed brk. colonial type residence just decor.; h. w. ht.; 50 ft. lot; 2 car gar., side drive; new roof. Price $7,600. Call Pullman 9377 for key.

5 RM. brk. res., 2 story—4 years old; refrig. and stove; near 86th and St. Lawrence; $7,750. Rad. 4900, Mr. Schauer.

1½ STORY brk. house—Near 98th and Dobson; 40 ft. lot; $6,975; $1,700 dn. Bal. $42 month. Rad. 4900.
Mr. Schauer.

DE LUXE south shore—10 room residence; 2 baths; carpeted; 300 ft. deep; oil heat; perfect condition, near I. C. station. But. 7021.

IMMEDIATE possession—6 rm. frame res.; enclosed porch; stoker; open staircase; carpeting; awnings; garage; lot 37x125; Sun. only. 6355 S. Fairfield.

2 STORY frame—Asbestos siding; 4-4 rms., 2 baths, mod. thruout; Holland furnace; $5,000. Normal 9507.

6 ROOM BRICK BUNGALOW—Tile bath. Hot water heat; 2 car garage; $10,000. Radcliffe 4901. MR WRONSKI.

LOOK! LOOK! LOOK!
Small down payment buys new home; hot air ht. 3558 Archer. Day, eve., Sun.

6 RM. frame cottage—Furnace heat; nr. 87th and Wood; price $6,500. J. Kosmalski, 5100 S. Ashland, Hem. 0600.

NEW 6 rm. brk. res.—1 bedrm. dn. 2 up, tile ba., gas ht., stve., refrig.; nr. 83d-St. Lawrence; $11,500. Bev. 9820.

MOVE IN! IT'S VACANT!
5 rm. modern; Chatham Fields dist.; brokers coöp. Dearborn 8153.

72 NEW HOMES—Many features. Excellent trans. Model. 9205 Sangamon. Open 2-9 p. m. Cedarcrest 0650.

5 RMS.—Latest conv.; 28 min. Loop by I. C. All improv. $39 mo. after down payment. Address M N 505, Tribune.

CLOSING estate, must sell—7627 Normal; 7 r. brk. res.; side dr., 3 c. gar. Pr. $8,250. Shown by appt. Tri. 8877.

4 RM. cot. suit. any bus.; in front of public schl. Address H 144, Tribune.

2035 E. 93D-ST.—5 rm. brick. $850 dn.; balance monthly paymts. Ran.5515

SEE this beau. 5 rm. brk. Immed. poss. $8,500. Dunn, Rad. 3511.

IMMED. posses.—6 rm. brk. bung.; h. w. ht., stoker, 83d-Bishop. Tri. 3281.

5 RM. brick bung. h. w. ht., insul. garage. Nr. 81st-Rhodes. TRI. 3281.

MARQUETTE-RD.—Nr. Wood; 33 ft. lot; 6 rms.; good condition. Wentworth 0688.

2047 E. 93D-ST.—Immed. poss.; 5 rm. brick; $850 dn., bal. mo. Ran. 5515.

HOMES—Hyde Park and South Shore. I. C. trans. Terms. Ph. Pla. 6900.

6 RM., 1½ story, closed-in por.; stoker; 50 ft. lot. Priv. party. 3540 W. 62d-st.

Southwest Side

OPEN HOUSE, 2 TO 6
LIFE TIME CHANCE.
Gorgeous 6 room Cape Cod brick home. Master bath, powder rm.; 40 ft. lot. Poss. now. Need $3,000. See today. 3717 W. 67TH-PLACE.

5668 S. ARTESIAN
OPEN SUNDAY 2 TO 5 P. M.
Octagon large 5 rm. brk. bung. steel const. Plastered bsmt.; gar.; $10,-700. Hem. 8300.

$500 DOWN buys frame cottage—New Bricktex siding; wide lot; front side drive to garage; arched doorways; newly dec.; $5,575.
2850 W. 63d-st., days, eves., Sunday.

5 rm. brick bungalow, corner, with 5 rm. attic flat—H. w. stoker heat; nr. St. Rita parish; price $12,500. J. Kosmalski, 5100 S. Ashland, Hem. 0600.

IMMEDIATE POSSESSION—Small brick home on 33½ ft. lot; one car garage; good transp. After 6:30 p. m., owner, 3914 W. 66th-st.

CLEARING No. 134—2 family, 5 rm. and slpg. pch.; each modern; rumpus rm. & basmt.; resdl. street; price $14,500. 6804 W. 32d-st. Berwyn 4254.

4 RM. hse.—Full basmt., furnace heat; mod. bath with shwr.; cor. lot 35x225. See to appreciate, weekdays after 6 p.m. 4401 S. Knox, Vir. 0615.

5 RM. brick—Furnace heat, full base., attic, garage, nr. 91st-Central, $4,300. Finitzo Bros., 54444 Archer.Yards 3400

6 RM. home—Newly dec., 2 car gar.; gd. transp. See owner, 5525 S. Normandy. Portsmouth 5694.

MODERN 5 year old home, 5 and 4 rms., gas heat, automatic water heater, newly decorated. 4116 W. 58th-street.

6 ROOM house, 2 flrs.; lot 50x125; insul.; new furnace. 3243 W. 111th-st.

NEW 6 and 6 room brick homes—With 3 bedrooms. 5240 S. Mason-av.

5 ROOM brick bungalow, near 54th and Fairfield. Call Portsmouth 4126.

North Side

6 RM. RESIDENCE, $7,500
Good naborhd.; gd. cond.; 35' lot; gar.
KNIGHT and MEIN, Realtors,
4167 Irving Park-road. Pen. 2600.

OPEN HOUSE SUNDAY, 1 TO 5.
6625 N. FAIRFIELD-AV.—De luxe octagon front bung., 6 rms., tile bath, lav. in base.; elec. range; oil ht.; 2 car brk. gar.; imm. poss. Weiss, Buc. 0940.

8 RM. house in excellent condition, modern in every respect. 1½ baths. For quick sale. 1457 Sunnyside. Sun. 10-5, 7-9. Weekdays all day.

6 RM. brk. res.—Good cond.; furnace ht. Nr. Lincoln park; immed. poss.
Geo. L. Torpe, 2358 Lincoln-av.

3652 N. HERMITAGE—4 rm. frm. cottage; furn. ht.; 2 car gar.; $3,500. For inspection call Mohawk 2262.

4 BEDROOM HOUSE—ST. ITA'S PARISH; hot water heat; possession; price $9,500. See Lawrence, Longbeach 2820.

7 ROOM stucco on tile—Arch openings; 3 lge. bedrms.; vapor ht.; new kitch. cab.-sink; poss. Pallasch. Amb. 1126.

COUNTRY place in the city opposite pk. Cott. on rear of lot, 7 rms. New roof, new furn. Pr. $13,000. Appt. Irv. 7218.

SEE TODAY—MOVE IN TOMORROW. Rog. Pk. 8 rm. res.; bargain $9,000. VANDERVOORT, Realtors. Bri. 4000.

DE LUXE BUNG.—Spacious rms., nat. fireplace, veranda, French windows; immediate poss.; $15,000. Buc. 3707.

5 RM. BUNGALOW—CARPETED; GAS HEAT. HOLLYCOURT 8738, 5-8 P. M.

7 RMS. — 4921 N. Magnolia; owner wants offer. Magruder, Longbeach 4437.

IDEAL home in excellent condition! Splendid Value! Rog. Pk. 1808. Evening.

DEVON-WESTERN—3 BRICK BUNGS. 5 and 6 rms. Henkel, Rogers Park 0500.

Northwest Side

LEAVE Chicago — 4014 Lawler-av. 6 rm. residence on beautiful street. Large lot; 2 car garage. $9,500. Pens. 7310.

POSSESSION in 60 da.—Modern 5 rm. brk. bung.; 2 bedrms.; attach. gar.; h. w. ht.; steel constructed. 5343 Carmen.

INCOME home—2 sty. fr.; 5-4-3 rms.; h. w. and stove ht.; 2 c. gar.; Austin at Lawrence, $2,500 dn. Ave. 1372.

OCT. frt. 5 rm. brk. bung.—Insul.; h. w. stoker ht.; ven. blinds; steel constr.; very clean; $9,650. Merrimac 0900.

5215 LEAMINGTON—5 lge. rms.; insul.; newly dec.; 39 ft. lot; gar.; immed. poss.; for appt., Avenue 1231.

8 RM. brick res.—Nr. Pulaski-North-avs.; auto. ht.; 50 ft. lot; $7,000. L. Roe, 3278 North-av. Mer. 8300.

WESTWOOD—5 rm. brk. bung.; 2 extra rms. up; h. w. oil ht.; gar. Quick poss. $9,500. Mer. 0900.

5 ROOMS—2 bedrooms upstairs, lot 37½ x125; 2 car gar.; venetian blinds; near school; $8,200. Lackawanna 1059.

6 RM. Eng. brick res.—Tile kit. and ba.; powder rm.; insul.; forced flow h. w. heat, stoker. $13,500. Pen. 5577.

IMMEDIATE POSSESSION.
5 rms., bsmt. furn.; gar. Pr. $5,600.
WESTWOOD REALTY, 7800 Belmont.

$8,000—Stucco home; 37½ ft. lot; side drive; large gar. Berkshire 1540.

PORTAGE PARK HOMES.
S. O. Stone & Co., 4503 Milw. Pen. 3900

PORTAGE PK.—6 rm. brk. bung., brick gar.; h. w., oil. Pen. 3061-Kil. 4296.

LGE. cor. 6 rm. brk. bung.—H. w. ht.; steel const.; insul.; $12,900. Mer.0900.

6 RM. brk. res.—Queen Anne style; h. w. ht.; nr. Fullerton-Mango. Pal. 2164.

4 RM. hse., bath; nice bsmt.; furnace ht. $4,500. 5542 N. Neenah, New. 1822.

LGE. cor. 6 rm. brk. bung.; h. w. stoker ht.; insul.; $12,000. Mer. 0900.

4847 ARGYLE-ST.—Imm. poss., 6 rm. oct. brk. bung.; gar.; $10,500. Pal. 3002

BELMONT, E. of Harlem—Oct. brk. 6 rms.; newly dec.; h. w. ht., stoker, ven. blinds; recrea. rm. $13,250. Pal. 1678.

8 RM. FRAME RES.—4 bedrms.; furn. heat; 2 car garage. Palmer-Kostner. Immed. poss. $6,900. Belmont 2334.

—REAL ESTATE—HOUSES—

Northwest Side

TO HOME SEEKERS
We have several 5 and 6 rm. frame and brick residences as well as several income properties in a new section west of Harlem-av. near Irving Park-rd. at prices from $5,500 to $13,500. Come to our office. Let us show them to you. Open every day, 8:30 a. m. to 5 p. m.
NORTH CENTRAL REALTY
6037 Irving Park. Pal. 1900.

4 YEAR OLD pressed brick residence—Only $12,500; situated in the beautiful Westwood section of Elmwood Park. This fine home is a bargain. 5 large rms., tile bath, forced air gas heat, venetian blinds, awnings, carpeted liv. rm. and din. rm.; landscaped; lot 40x128. Quick possession.
B. R. Guild, 3044 N. Cicero. Pen.7129.

SAUGANASH—IMMEDIATE POSS.
Beautiful corner 6 rm. pressed brick modernistic resid. with attached garage; landscaped grounds of paradise; gas h. w. forced flow; 2 fireplaces; 1½ baths, tile, extra toilet-lav. 2d floor; large pecky cypress playrm.; carpeting, draw drapes incl. in price, $26,000, terms.
AGENT, 4140 PETERSON-AV.

6 RM. ultra modern brick res. and gar.; 3½ yrs. old; owner being transferred; powder rm., scr. porch, sundeck, auto. gas heat, 2 nat. fireplaces, clothes chute, bookcases, carpeted stairs, gas range, new awnings, $16,500. Cash $6,000. Bal. $65 mo. 5537 N. Mulligan after 1 Sun.

1½ STY. fr.—6-5 rm.; arch doors; furn. ht.; stoker; 30 ft. lot; 3 c. gar. $8,500.
ST. GENEVIEVE PARISH.
6 Rm. brk.; oak trim; h. w. ht.; 2 c. br. gar.; nr. Laramie-Altgeld. $10,500.
B. J. FELBINGER & CO., Realtor.
2344 N. Cicero-av. Berk. 2000.

1703 N. MONTICELLO-AV.
3618 McCLEAN-AV.
Both 6 rm. frames, htd., 3 dwn., 3 up; nr. schls., trans., etc. $5,750.
CHAS. JARCHOW & SONS, INC.
3622 Fullerton-av. Spa. 4280.

PORTAGE PARK BUNGALOW
$50 mo. buys 6 rm. brk., sun parlor bung.; tile wall bath, wall tile kitchen; h. w. ht.; 2 car gar. $4,000 down.
Seitzler, 5042 Irving. Mul. 7200.

5 RM. brk.—Lge attic, 4 yrs. old, $9,000. 6 rm. frame, now vacant, $7,400. 6 rm., shingle siding, gar., 45 ft. lot, paved streets and alleys, $6,800.
COLLINS, 8000 BELMONT.
Open eves. til 9 p. m.

ENGLISH style brick bung.—5 rms., tile bath, cab. kit., h. w. ht., oil, recessed radiators; in Sauganash. Price $15,800.
AXEL J. JOHNSON & CO.
2824 W. Peterson-av. Hollycourt 3360.

SAUGANASH—Across from forest preserve; 3½ yr. old; 5 rm. brk., 1½ baths; auto. gas ht., knotty pine recr. rm.; carpet; owner. $15,750. Alb. 2786.

IRVING PARK DISTRICT.
5 room residence, frame; furnace heat; newly decorated; immediate occupancy. Owner C. E. Beck, phone Longbeach 0145 or Palisade 3905.

LOGAN SQUARE 9 RM. RESIDENCE.
2425 Bernard—Stoker ht.; tile bath; Ven. blinds; lg. rms.; wide lot; gar.; all trans. $10,500; open for inspection Sunday 1-4 or call Spaulding 7428.

JEFFERSON PARK—5 and 3 rms.; furn. ht.; lge. lot; fruit trees. Widow must sell; good transp. 5624 W. Goodman-st. Nr. Central. Eves. and all day Sun.

BUNGALOW—5 rm. brk., encl. sunpch.; insulated; perf. cond.; thermostat.; exc. loc.; garden, fruit trees. Leaving city. $10,800. Owner. 6119 N. Austin-av.

POSSESSION IN 60 DAYS.
Ravenswood garden; stucco 8 room residence; 2 tile baths; 2 car garage; lot 45x125; $13,500. Jun. 0167.

2 STY. brk. and frm., store and 3 rms.; apt. 4 rms., bath; 2-4 r. apt.; full bsmt. 2 c. gar. F.H.A. Yr. inc. $800, sell $4,000. Arm. 4108.

UNUSUAL OPPORTUNITY.
GALEWOOD—3 yr. English brk. res. 2 master bedrms.; air cond. gas ht.; 1½ tile baths. $14,500. Tuxedo 7900.

8 RM. shingled bung.—Gas furnace, air cond.; refrig., stove, plast. walls, ceiling in basmt.; gar.; $10,350.
Burroughs, excl. agent, Kildare 6100.

SAUGANASH—IMMED. POSSESSION.
4 rm. brick; garage; gas ht.; stove, refrig.; blinds; 4 years old $8,000.
KOESTER. 4343 PETERSON.

PORTAGE PK.—Beau. 5 rm. brk. bung.; h. w. gas; gar.; $10,500; see Sunday 2-4. 4821 Cullom av. or Kildare 6100.

6 RM. brk. bung.—Oil h. w. heat; 2 car brick gar.; enc. porch; large attic; good location. Berk. 0212.

BEAUT. 5 rm. oct. yel. brk. bungalow. H. W. ht. Only $9,500. See at once. $3,500 cash, bal. terms. Pens. 3201.

5 RM. brick bung.—Extra rm. up; furn. ht.; very clean; St. Paul-av. west of Cicero; $9,500. Merrimac 0900.

5 RM. brick bung., attic, h. w. ht., 2 c. gar.; good loc. nr. Central bet. Diversey-Belmont. Owner, 2430 N. Kildare-av.

ATTRAC. new 6 rm. brk. insul.; gas ht.; storm wind.; full bsmt.; $3,500 cash, terms. For appt. Longbeach 7297.

PRE-WAR PRICE—5 rm. brk. bung.; insul.; built-in bathtub; bldg. in A1 cond. Only $8,200. 6835 W. Grand-av.

HOME SATURDAY AND SUNDAY.
5445 N. Linden-av.—7 room frame; immediate poss.; $5,500. Avenue 1231.

5 ROOM mod. brick bung.—H. w. ht.; new gar.; $9,000; im. poss. Buc. 2015.

West Side

FOR colored—Brk.; 7 lg. rms. off the hall; sinks and gas connections in all rms.; steam ht.; auto. oil burner; hardwood flrs.; 2 c. gar.; 2 rms. can be made in the basmt. which has outside front entrance. 2800 Warren. $1,000 dn. Move in today. Hall, Atl. 7621.

NEW 5 RM. MODERN
all brick home, complete with all latest features, just 28 min. from loop. This is a model home. Also few choice homesites as low as $400 dn.
Address N H 580, Tribune.

NEAR Humboldt Park—Brick and frame cottage converted into 3 flats; basement 4 rm. flat vacant; steam ht., stoker; 4 car tile garage. $6,000. Owner, Armitage 3030, 9 a. m.-5 p. m.

5 RM. brick residence, new front porch, enclosed rear porch, 2 car garage; A1 condition. See owner after 6 p. m. 3513 Pierce-av.

IDEAL, fully developed home community with 5 and 6 rm. homes—Only $600 dn., on choice homesites; ex. transp., schools, etc. Address N K 500, Tribune.

1½ STORY HOME—$28 MONTH.
2 car garage, basemt., in fine res. section. Ideal for small family. Reas. down payment. Address N K 496, Tribune.

5 RM. house—Full bsmt.; 2 c. gar.; lge. back yard; $5,700 cash or $6,000; terms; loc. 3032 W. Warren, or call Cap. 5610 for appt.

7 ROOM frame residence, brick foundation. enclosed back porch. 2 car gar. By owner, 211 S. Hamilton-av., Seeley 5821.

6 RM. BRICK COTTAGE—Furnace heat; bargain, $2,500 cash. 411 N. Troy, after 3 p. m.

3115 W. POLK-ST.—5 rm. cottage for quick sale. 612 S. Kedzie. Van. 7173.

5 RM. BRK. bung.—15 yrs. old; kit. cab., newly dec., $8,500. Bev. 3616.

—REAL ESTATE—VACANT—

South Side

11 26X133 FT. LOTS
NEAR 87TH-HARLEM.
$49 EACH.
$5 DOWN—$5 MONTH.
COME OUT SUNDAY ONLY.
FRANK DE LUGACH
9007 SOUTH ASHLAND.

8340-42 BENNETT.—50x125...$1,500
R. M. O'BRIEN & CO.,
111 W. Washington-st. Ran. 3062.

SEVERAL lots — Scattered; suitable to build. All improve. paid. Rad. 6600.

Southwest Side

LOTS NEAR 103D-CENTRAL.
$75 EACH.
$5 DOWN—$5 MONTH.
COME OUT SUNDAY ONLY.
FRANK DE LUGACH
9007 SOUTH ASHLAND.

FULLY improved 42 ft. lot; ready to build; street car transportation. Grover C. Elmore, Realtor, Branch off., 111th-Kedzie, Bev. 1811.

LOTS—Long to Central-av. at 50th st.; nice place; 3 blocks N. of Archer-av. cars. Macaulay, Central 3204.

Northwest Side

LOT—40x133 ft.; 73d-av. N. of Bloomingdale. Bargain. Macaulay. Cen.3204.

2 ACRES—Adj. s. w. cor. Milwaukee-Golf-rd. Gd. frontage. Terms. State 5802.

LOT for sale—All improvements paid. Myrtle-st. By owner. Irv. 4187.

West Side

33X125 FT. LOTS
PARTLY IMPROVED.
$295 EACH
$10 DOWN, $10 MONTH.
COME OUT SUNDAY ONLY.
FRANK DE LUGACH
31ST AND WOLF-ROAD.

2 CORNER lots located in West Chicago, Morning side. Boles, Butterfield 1617.

REAL ESTATE—SUBURB'N—SOUTH

BEVERLY.
1747 W. 107th-st. Open today, 2-5. 8 rms. Tudor English residence, 4 bedrms., 2½ baths, wood panelled liv. rm., 15x30; nat'l firepl.; sunrm.; h. a. ht. [gas]; completely remodeled; very modern. Lot 150x150; garage, side drive. $20,000 or offer. Owner leaving city.
J. RAY DAVIS, REALTORS
1715 W. 95th-st. Beverly 1875.

BEVERLY HILLS—6 rm. stone and brick res.; beau. landscaped; autom. oil ht.; 1½ tile baths; knotty pine basmt. and recrea. rm.; fully insulated; carpeted liv. rm. and stair; 2 car gar.; 4 ft. Cyclone fence around entire premises, 60x125; low taxes; near schools and gd. transp.; $16,500. By appointment. Owner, Beverly 7754.

BEVERLY—10419 TALMAN-AV.
6 rm. Colonial press. brick; sun porch; nat. firepl.; garage; gas ht.; 4 yrs. old. In wooded section nr. Ridge Country Club. Lot 44x135. Price $18,000. Shown by appointment only.
G. J. RUETER, Exclusive Agent,
9201 S. Western. Bev. 9260.

BEV.—Moving north; qk. sale, qk. poss.; large 6 rm. 1 story face brk. and 3 unfinished rms. in high attic; 50 ft.; fine porch; side drl. gar.; near Western-av.; only $9,200. Bev. 5001.

BEVERLY RIDGE—3 yrs. old; 6 rm. modern res.; air conditioned gas ht.; nat. firepl.; 1½ baths; priced for immediate sale. Bev. 8880.

BEVERLY—110th and Church-st.; 3 and 5 lge. rms.; compl. furn.; stkr.; gar.; fish pond; rent $155 mo.; 75 ft. front; landsc. Grov. 1418, owner. Pr. $12,500.

BEVERLY—Moving to Florida. Will sell 4 yr. old 7 rm., 1½ bath, brk. res., with breakfast bay summer porch attach. Gar. Carpeting includ. Bev. 8880.

BEVERLY — 11460 Longwood-dr.; cor. brick bung.; 6 rm.; ven. blinds; stoker; garage; 47x124; mod.; imm. occup.; pr. $10,500. John Zagar, Pro. 2223.

BEVERLY—6 rm. brick res.; 1½ tile baths; hot water heat, gas; natural fireplace; garage; $14,000. Bev. 1875.

BEV.—Moving Calif.; quick sale; quick poss.; de luxe 6 rms., 1½ baths; gas heat; beaut. cond.; sacrif. Bev. 5001.

BEVERLY—2 flat brk.; 6-7 rms.; h. w. ht.; lot 50x268, $15,000. Bev. 9820.

CALUMET Highlands—5 and 6 room homes in the greater South Shore's newest and finest home community. $32.20 to $43 per month, after down pymt. I. C. transp., schools, churches, and shops. All improvements. No assessments. Address M K 384, Tribune.

EVERGREEN Park nr. 90th-California—3 level res., 4 yrs. old, auto. ht., gar., 40 ft. lot; $7,150. Mr. Williams, Bev. 8286.

REAL ESTATE—SUBURB'N—SOUTH

EVERGREEN PARK—Frm. 2 flat; 5, 5 rms.; 50 ft. lot; $3,000 cash. Evergreen Park 8407.

IVANHOE
14504 MICHIGAN-AV.
6 rm. pre-war brick home; gas heat; 1 car garage; immediate possession.
EDMUND J. SULLIVAN.
43 W. 144th-st. Riverdale 444.

BUILDERS, ATTENTION ! !
I have 97 50x132 ft. lots in a thriving village only 36 min. from "loop." On R. I. R. R. Water, gas, elec., sewer, cement sidewalks and good macadam streets. All assessments paid. No futures. No back taxes. Priced right.
PHONE, WRITE OR SEE
Fred H. Corthell, 8041 S. Sangamon-st.
Phone Vincennes 10535.

10 ACRES
425 ft. frontage on cement paved highway; suitable for truck or poultry farm; electric light available; 3 blocks to bus that takes you to I. C. R. R. or direct downtown to Randolph and State-st.; schools, stores, and churches near. $375 handles; bal. mthly. Full price $3,750.
Address M A 394, Tribune.

ACRE PROPERTY
DRIVE OUT ANY DAY from 11 a. m. to 6 p. m. and see our 2, 2½, 3, 3½ and 4 ACRE TRACTS. Some with unfinished bldg.
ARTHUR T. McINTOSH & CO.
Cicero-av. and Brennan-hwy. [3 blks. south of 167th-st.] or phone Franklin 2046 for appointment.

OAK TREE GROVE.
Over 2 acres, large oak trees with fine open space in center; ideal for nice home; land runs back to small creek; not far from Halsted-street bus; sell cheap on easy terms.
Address N K 557, Tribune.

SALE OF SMALL FARM
¼-½-1-5 acres rich black soil. 2-5 rm. unfinished homes. Drive out today, Route 54 [Crawford-av.] to our office at Sauk Trail or any I. C. suburban train to Matteson. Our car will meet you. Sauk Trail Estates.

100 X 250 FT., $395
Fine paved road; good soil; near 111th-st. and Cicero-av.; bus transp. $80 cash, $5 month handles.
Address N H 186, Tribune.

5 ROOM modern brick—Full bsmt.; 28 min. to Loop; $37.50 mo. after dn. pymt. Planned for ideal home section. Ex. transp.; all conv. and improvements.
Address G J 252, Tribune.

5, 6 RM. modern brick homes—In fine residential sub.; 28 min. to Loop. Reas. dn. pymt. $35 up mthly. pymts.
Address N E 266, Tribune.

NEW 3 room brick bungalow—Interior unfinished; on large homesite. Price $1,875. Very easy terms. I. C. electric transportation. Call builder, Bev. 2311.

4½ RM. hse. with 75 ft. on Western-av. in Blue Island; only $4,600. Grover C. Elmore, Realtor, branch off. 111th-Kedzie. Bev. 1811.

5 ROOM modern brick home—Landscaped lot; $35 mo. after dn. pymt.
Address N C 255, Tribune.

6 ROOMS—Large lot; all impr.; schools, shops, I. C. transp. $45 mthly. Down pymt. req. Address N K 598, Tribune.

DON'T buy acres south or southwest until you see our ½-5 acre bargains. Send for prices. Address N K 320, Tribune.

REAL ESTATE—SUBURBAN—S. W.

OAK LAWN.
Priced Right for Quick Sale
9300 S. 51st-av. 4 yr. old; 2 story, 5 rms.; face brick res. Lge. liv. rm., din. rm.; mod. cab. kit.; 2 spac. bedrms., lge. closets, mod. bath and shwr. up; Ven. blinds; h. a. ht. Steel constr.; gar.; cor. lot. Bus to door; school 2 blocks. Only $8,700. Mr. Kunz.
Floyd G. Dana & Co., Realtors
7465 Vincennes. Rad. 1500.

PALOS Park—10 acres with 1,000 ft. of paved road; frontage on 86th-av. at 128th-st. East front; rolling and wooded; $4,500; terms. A. F. Daegling, 30 N. La Salle. Dearborn 3174.

SUMMIT—Income brk. bung.; 6 rms. 1st, 3 basmt. rms., 4 attic rms., with 3 rm. brk. cott. in rear; rent $106 mo. Calif. owner on premises, must sell. $9,500. 7441 58th-pl. Berwyn 360.

WOODED ESTATE.
5 ac. fenced, 666 ft. frontage gravel st., 3 blks. to hiway, 1 mile to R. I. sta.; 6 rm. modern hse., 3 bedrms., 1½ baths, natural fireplace, full bsmt., h. w. ht., deep well, lge. cistern, both automatic, 2 car gar., 28x30 hen hse., 10x14 brooder hse., both insulated. 40 bearing fruit trees, berries, shrubbery, acre in lawns and gardens; $16,000. Grover C. Elmore, Realtor, branch off., 177th and Oak Park-av., Tinley Park, or Mr. Ward after 7:30. Bev. 3349.

SPECIAL SALE
CLOSE-IN ACRES
RICH BLACK SOIL; lowest prices and best terms in Chicago district; close to good transp., stores, schools, churches; low taxes; no assessments.
DRIVE OUT TODAY!
Office located at 91st-st. and Ridgeland-av. [6400 West]. Open Saturday and Sunday all day. For special appointment phone Stewart 7289.

IN NEW LENOX
ON ROCK ISLAND RAILROAD
3½ acres with unfinished cottage on concrete foundation; only 3 blocks from R.R. sta. A good buy at $3,150; $500 cash needed; bal. $30 per month. Address L K 595, Tribune.

MUST SELL—6 room area home; person who buys this bargain will have to do some work to finish; located on beautiful lot 100x135 ft., just 3 blocks from schools, churches, stores; $395 down. Kelly, And. 3044, after 10 a. m.

6-ROOM FARM HOME
Nr. Hinsdale and C. B. & Q.; on 1 acre; chicken house, well, and orchard; payments $30 per mo.; conv. down paymt.
Address N H 586, Tribune.

HOMES READY FOR OCCUPANCY.
HOMESITES ½ to 10 acres, as low as $200 per acre. Sunday, 10-8, 2-8 weekdays. N. W. cor. 79th and Harlem.
ADDRESS K S 598, TRIBUNE.

PRICED TO SELL.
1 Acre; 240 ft. frontage; lowest tax area outside city; rich soil, 19 blks. W. of Chrysler. Only $795.
Address L E 546, Tribune.

6 RM. home—Bargain; close-in S. W. sub. Priced low, 4 rms., completely finished; 2 need some work; full bsmt. and gar.; $36 month after reas. down payment.
Address N S 477, Tribune.

4 RM. HOME—$28.63 MO.
Stoker, furnace heat, fireplace, basement and garage; close to city limits. For pr., tms. and location, Cen. 5057.

FINE HOUSE—S. W. blt.-up suburb on Rck. Isld. R. R.; shrt. walk to sta.; all conven. for shpg., schls., church; excel. buy; mod. dn. paymt.; small mo. terms.
Address H 229, Tribune.

4 YR. old beau. home—Like new. 5 big rms.; h. wat. ht.; stoker; big chicken hse.; 2 c. cement block gar.; beau. 100x 265 ft. lot nr. Harlem-79-st. $7,375. Finitzo Bros. 5444 Archer. Yards 3400.

$300 DOWN—House on nearly an acre; needs some finishing; fine soil for garden, chickens; close in S. W.
Address H 231, Tribune.

TO COMPLETE TRADE.
3 yr. old home, full bsmt., furn. ht.; side drive, 2 car gar. Lot 60x135.
6811 W. 97th. Rad. 6601.

6 RM. AREA HM.—Very lge. plot; garage; fine chicken hse.; 38 min. loop; 2 blks. sta., bus, school; very rich soil; good tms. Address H 230, Tribune.

SMALL BRICK HOME
on nicely landscaped lot; basement, attached gar. For sale, only $3,250. Call Nichols, And. 3045, after 10 a. m.

WILL sell cheap—1½ acres facing 103d-st.; bus transp.; easy terms.
Address N H 188, Tribune.

REAL ESTATE—SUBURB'N—NORTH

EVANSTON.
A bit of New England in this home nr. lake and university; 6 bedrms., 2½ baths; lot 66x175. $20,000. Mrs. Robling.
BAIRD & WARNER
522 Davis-st. Ev. Gre. 1855, Hol. 1855

EVANSTON—English lannon stone, slate roof, copper gutters; 7 rms., 3½ baths; metal casement windows; one of Lincolnwood's most artistic homes. Offered for limited time.
SADLER & HULTMAN.
She. 1001—Greenleaf 0500.

EVANSTON—White clapbd. English cottage. 5 rms.; lge comb. liv.-din. rm. Library, 2 nice bdrms. Utility rm. instead of bsmt.; 90 ft. lot; 2 car gar. July 1st poss. $14,000.
Smart & Golee, Inc., Briar. 3300.

EVANSTON—Near lake; 2 story frame res.; 5 bedrms., 2 baths, slpg. porch, h. w. ht., garage. $12,500.
MILLS & SONS, REALTORS,
607 Davis-st., Evanston. Uni. 0340.

EVANSTON—Unique "income" home; 6 rms. 1st fl., 4 rm. apt. on 2d; income $145 month. $13,000.
Sadler & Hultman, She. 1001, Gre. 0500

EVANSTON—Beau. rem. New Eng. farmhse; 8 rms., 3 bath; near lake. Consult Pearson, Phalen & Pickard, Amb. 1940, Uni. 1940.

GLENVIEW
BRICK COLONIAL
6 large rms., 1½ baths, fireplace, screened porch, finished basement, recreation rm., gas A. C. heat; nicely landscaped; 1941 built; 1 block Glenayre Electric station.
$18,750
LUCIUS ERSKINE IN GLENVIEW.
236 Glenview-rd. Ph. Glenview 74.

GLENVIEW.
WAGNER ROAD HOMESITE
NEAR WINNETKA-AV.; 125x320.
In area of FHA approved homes. Restricted. School bus at door. $2,500; $650 cash will handle.
LUCIUS ERSKINE IN GLENVIEW.
236 Glenview-rd. Ph. Glenview 74.

GLENCOE—Near lake, schools, transpor. Perfect stone Colonials; 6 bedrooms, 4 baths; all on 2d fl.; sun and powder rm.; 2 car attach. Ideal wooded ½ ac. Heinsen Realty Co. Winnetka 254.

GLENCOE — 6 room comfortable frame house; near school, shopping and trans. $12,500. Glencoe 944.

LAKE FOREST, WEST — Old Mill-rd.; barg.; beau. wooded 1-1½ ac. Mul. 2900.

MORTON GROVE—5 rms.; gd. cond.; nr. L, bus, R.R., stores and schls.; $400 cash needed, balance $27.50 per month.
Address N K 313, Tribune.

NORTHBROOK.
LOVELY AND INVITING
is this perfect white brick and frame suburban home, 4 years old, of 7 rms. with nothing left to be done. Tastefully decorated and well planned thruout. Living rm. with fireplace, perfect kitchen, screened porch, 3 well proportioned bedrms., 1½ baths, gas heat. Ideal for children.
$14,500.
WYATT & COONS.
1030 Waukegan-rd. Ph. Glenview 7.

SKOKIE—DURO CRAFT BUILT
TRI-LEVEL HOMES, $6,500.
Duro Craft builds fine homes designed for better living, at prices you can afford to pay; all brick, individually designed; indirect lighting; de luxe kitchens, tile bath, fireplace, insulated; 1 block to L station and North Shore sta. Fine neighborhood. Constr. to begin soon as permitted; $700 down, $40 month. Don't wait and pay more. Write for details now. Address H 136, Tribune.

SKOKIE—Income brk. bungalow; 5 rms. 1st fl., 3½ 2d fl.; 3 car gar.; gas heat; 40 ft. lot, A-1 cond.; exc. loc., schools, churches, shopping, trans.; $13,500.
Address N K 301, Tribune.

REAL ESTATE—SUBURB'N—NORTH

WILMETTE.
Choice northeast location; comfortable 4 bedroom home. Immediate possession. $16,000.
QUINLAN & TYSON, INC.
584 Lincoln-av. Winnetka 177.

WILMETTE—Attractive 8 rm. brick and stucco home; 2 baths, oil heat, garage; near L, lake, schools and shopping district, $16,500. Hill & Stone, Wil.1644.

WILMETTE—N. E.; 5 bedrms., 2 baths, mod. kit., $24,500. Agt., Gre. 7220.

WINNETKA—
BEAUTIFUL LIFETIME HOME.
Ideally located beau. Hubbard Wds., 3 blks. school, 4 blks. sta. and strs., ½ mile golf and beach. Solid pr. brick, tile rf., bung. style; lot 212x100, beau. landscpg.; 5 bedrms., slpg. pch., 32 ft. log rm., lg. sun pch., 8 ft. fldstone firepl.; lg. finished recr. rm., w. firepl. and bit.-in bkcases, 2 full, 2 half bths. and lg. kitch. all fully tiled. Just redecor. All constr. details finest; B. & G. oil hot water heat; 2 c. gar. with 3 rm. and bath apt. Priced for direct sale at $28,750. 877 Auburn-rd., cor. Tower road, 4 blocks west of R. R.

6 Room Brick Home
IMMEDIATE OCCUPANCY
MONTHLY PAYMENTS $35.80
after down payment.
Schools, shopping, churches.
Transportation ½ hour to loop.
See agent daily, 11 a. m. to 6 p. m. Directions, Waukegan-rd. [Rt. 42-A]; ½ mi N. of Golf-rd. [Rt. 58] to office of GLENVIEW PARK MANOR.

FINEST location in Glencoe—Near lake; 7 rm. residence, 3 bathrms., 2 with tile walls, shower stalls; butler's pantry, breakfast nook; finished recrea. rm.; 3 nat. fireplaces; slate roof; beautiful wooded lot ravine; 303.4 ft. x 228.6 ft. About 1.2 acres. Price less than value land alone. $7,000 down, balance 4% interest; long term. 110 Hawthorne-av. GRANT, CENTRAL 7767.

ACRE—Facing Forest Pres., Des. P. Riv. at Dam No. 1, $850, tms. Paved, high, rich, beau. Address N K 379, Tribune.

REAL ESTATE—SUBURBAN—N. W.

ARLINGTON HEIGHTS.
4 rm. house, bath; attached garage; chicken hse.; 1 acre land, landscaped, fruit trees; electric stove, refrig., well; insulation; imm. poss.; loc. Hintz-rd. near State-rd. Wheeling 90-R-2.

BARRINGTON-BILTMORE estates—Five rms., 3 yr. old ranch house type home. ideal for family of 2 or 3; oil hot air ht., utility rm., pch., gar. Beau. ravine site with brook; restricted; lot 90x210. Will sell with or without comp. furnishings. Can be seen Sat. or Sun., weekday by appt. Phone Owner, Ran. 9034, or evening at Barrington 143-M-2.

BARRINGTON—$85,000 estate for $60,-000; 8 rm. mansion; 4 baths; maids' and caretaker's qtrs.; 3 car gar.; 24 most beaut. lndscpd. rolling acres. Will consider renting for $200 per mo. Johnson Bros., 123 South-blvd. Oak Park. Phone Euclid 163.

BARRINGTON—6 rm. hse., natural fireplace, lot 100x130 with lake view; 1 bath; gar.; $8,250, terms. Mrs. Steyermark, Barr. 113M1.

CRYSTAL LAKE—368 Grove-st.; 6 rm. 2 family house [easily converted to one family home], screened porch, 2 car garage, large lot, well landscaped. Gd. neighborhood near stores. $8,500. Owners. Phone Crystal Lake 1079.

DES PLAINES—$800 down buys a dandy 5 rm. frame, insul. bung. with lot 300x 120 ft.; 300 ft. of sidewalk; mod. kitchen, bath, lge. garage; fruit, shade trees; many extras. In city limits, 3 blocks bus line................$7,500
$1,200 down buys lge. 6 rm. Dutch Colonial resid.; stoker, auto. furnace, 2 car gar.; lot 100x180; adjoining town; near bus. $9,800. L. H. Ells, 541 N. Des Plaines-av. [River-rd.] Phone 501.

DES PLAINES—5-6 rm. brick and frame bungs.; lot 60x265; immed. poss.; price $8,500-$10,000. Johnson Bros., 123 South-blvd., Oak Park. Euclid 163.

DES PLAINES—Large lot, desirable section. Phone Des Plaines 144W.

ELMWOOD PARK—4 rm. frame. $5,250. 2 bedr., encl. pch., h. w. ht.; 39 ft. lot. 2727 N. 76th-av. Open Sunday, 1-5. WASHBURN, 4201 Elston. Irv. 0078.

ELMWOOD PARK—Brick bung.; 5 rms. down, 2 up; gas h. w. ht.; train trans. to loop. National 2070.

GLENVIEW countryside—2 yr. old Cape Cod; attached garage; furnace heat; 4 rms. finished; large lot; $7,500. Owner 610 Hillside-rd.

ITASCA—Opening New Subdivision.
3 blocks south of station.
All improvements in now.
ONE-FOURTH AND ONE-HALF ACRE.
Pre-war prices. Budget terms.
B. B. Clover, 520 Irv. Pk.-rd. Itasca 18.
Office open daily and Sundays.

ITASCA—HOME IN THE WOODS.
New, modern brick home in beautiful wooded setting; 3 double bedrooms, 2½ tile baths, gas heat, attached garage; 200 ft. frontage. Possession Aug. 15.
B. B. Clover, 520 Irv. Pk.-rd. Itasca 18.

ITASCA—4 BEDROOM HOUSE—2 bathrooms; 3 blocks from station; large lot 100x145. 2 car garage. $13,000.
B. B. Clover, 520 Irv. Pk.-rd. Itasca 18.

NORWOOD PK.—DURO CRAFT BUILT TRI-LEVEL HOMES, $6,500.
Duro Craft builds fine homes designed for better living, at prices you can afford to pay; all brick, individually designed; indirect lighting; de luxe kitchens, tile bath, fireplace, insulated; fine nbrhood.; 8c fare, 5c phone across st. from Chgo. limits; low taxes. Constr. to begin as soon as permitted; $700 down, $40 month. Don't wait and pay more. Write for details now.
Address W 53, Tribune.

NILES—5-rm. brick Colonial; 1½ baths, firepl., gas ht.; 2 c. gar.; corner loc.; nicely landscaped. Immed. poss. Only $11,000. Phone Owner, Niles 9887, or Park Ridge 47.

NILES—Immediate poss.; 5 rm. Georgian; 4 yrs. old. Sac. for $9,750. Cen. 2470.

PALATINE
ARE YOU
GOING TO BUILD
?
BE SURE AND VISIT
PLUM GROVE WOODLANDS
2½ miles south of Palatine depot on Plum Grove-rd. at Salt Creek [39 minutes from loop].
HERE YOU WILL FIND
1] 43 choice building sites ranging from ½ to 5 acres.
2] Beautiful large oak, hickory and linden trees.
3] Rolling terrain, promontories overlooking a babbling stream.
4] Improved wide white winding road.
5] 25 plans to choose from. RANCH, CAPE COD, COLONIAL or MODERN. By a nationally famous architect, designed especially for this wooded wonderland.
6] Priced and restricted to give prestige, comfort and happiness.
It won't be as long as you think before you can build your dream home in this wooded environment. Select your homesite at once. Get the best. You don't have to compromise for less. Buy now for future use. As low as $500 down starts you, easy terms. Interest 4% on balance. Office open July 4. Drive out any day or evening. Office on property.
WM. H. DE PUE, REALTOR
STATE BANK BLDG. PALATINE.

PARK RIDGE—IMMED. POSS.; MOD. 506 S. Western; 5 rm. res.; 50x140 lot. Furnace ht.; side drive; terms, $8,500. Inspect by appointment only.
Bohle, 5324 Lawrence. Pal. 7070.

PARK RIDGE—Early poss.; 7 rm. brk. res.; 1½ baths; coal and gas ht.; brk. gar.; close-in; $16,750. P. R. 597.

PROSPECT HEIGHTS—
LEAVING TOWN
5 rm. English brick; 1 car attached gar.; automatic gas heat; breakfast nook; screens, storm windows, venetian blinds; beautiful lot, 100x277; trees, shrubs, and flowers. Priced to sell. $50 on F. H. A. per mo.
Smith & Dawson, Prospect Heights, Ill.
Phone Arlington Heights 1515.

WOODDALE—Main shopping center. 25 ft.; $575. Wooddale Realty Co.

HOMES
IN BEAUTIFUL N. W. SUBURB
Red Seal Homes, 4-5-6-7 rooms; specifications and plans ready; include 1½ and 2 bathrooms; new innovations in heating, lighting, and kitchen equipment.
MODERATELY PRICED.
MAKE ARRANGEMENTS NOW
TO START BUILDING.
Take advantage of our exclusive plan. LOCATION IDEAL: Transportation, shopping, public and parochial schools, all close by; paved streets and sidewalks; storm and sanitary sewers; city water, electricity, and gas all in; no special assessments.

LARGE HOMESITES
$200 DOWN
WRITE TODAY FOR FULL DETAILS.
ADDRESS N K 170, TRIBUNE.

NEWLY remodeled farm house with 2 acres of fertile land; well cultivated and landscaped; just on edge of N. W. city limits; across street from school; excellent trans.; opportunity for ambitious family. Small down and monthly payments. Call Ballard, Andover 3044.

6 RM. home—Bargain. Close-in N. W. suburb. Priced ridiculously low. 4 rms. are completely finished. 2 need some work. Full basement and garage. $36 mo. after reasonable down payment.
Address N H 494, Tribune.

MODERNIZED 6 rm. farm home, nicely dec.; garage; chick. hse.; good orchard; heavily wooded acre with 240 ft. frontage on major concrete highway nr. Des Plaines. Subs. down pymt., bal. like rent. Foran, And. 3043.

FARM HOME OPPORTUNITY.
6 rms., on 2 acres of ground just No. of city limits; land is planted; yard has nice lawn and shrubs; across from schl.; gd. trans.; reas. dn. pay., small mo. payments. McGurn, And. 3045.

6 RM. brk., $7,400; 6½ rm. Cape Cod, ⅓ ac., $7,300; 4 rm. cottage, 2 c. gar., lge. lot, $4,000; $1,000 cash. Open eves.
COLLINS, GRAND AT MANNHEIM.

SACRIFICE two 60 ft. lots, beautifully landscaped, planted in garden, many fruit trees, berries; gas, elec. in; good trans. Terms. Owner, 10305 McLean av., R. 1, Zone 2, Melrose Park, Ill.

FULL section line corner — 325 ft.; paved hwy.; frontage on 2 main hwys. ½ mi. N. of Arlington Heights; priced ¼ orig. cost; terms. Phone Arlington Heights 1515.

BRICK HOME—NORTHWEST.
5 year old colonial; near station; large landscaped lot; reasonable, terms.
CALL MR. RYAN. Andover 3043.

MUST sacrifice half acre homesite in lovely Golf estates nr. Glenview. Call Morrow, And. 3044.

BRK. ranch type home with att. gar. on beau. wooded lot 100x260; paved st.; $4,500, 35 tms. Address N H 596, Tribune.

SUBDIVIDERS—200 Acres joining n. w. suburb; nice, high, ripe; ¾ mi. r. r. sta.; pr. rt. Address N K 574, Tribune.

OWNER will sacrifice 6 rm. modern home. Small down payment, $39 month; fast transport. Address N E 416, Tribune.

5 RM. brk. colonial—All mod.; gas ht.; landscap.; fruit trees; 1½ mi. Park Ridge station; $11,000. Niles 9887.

SALE—Small, black soil garden farms. E-Z terms. 10211 Irving Park.

REAL ESTATE—SUBURBAN—N. W.

BEFORE YOU BUY
YOU MUST SEE THIS.
5-6-7 room homes, already up, and of the finest construction; every one an architectural gem. Choice full improved homesites; landscaped with trees, shrubs, winding streets; $800 down. Only 28 min. N. W. of loop.
Address N K 493, Tribune.

LOT 50x110, near trans. and church on Wolf-rd. Gra. 1945 eves. after 6.

REAL ESTATE—SUBURBAN—WEST

AUSTIN—1113 N. LEAMINGTON-AV.
6 rm. brick bung.; h. w. [gas] ht.; stove and refrig.; estate must sell; price reduced to $10,500.
Agent on premises Saturday, 2-4.
P. M. WALSH & CO., REALTORS.
5120-22 Madison-st. Aus. 0994-5.

AUSTIN—5 rm. res.; 2 bdrms. and bath on 2d; furnace heat; one car gar.; lot 33½x179; taxes $120; price $7,500.
F. C. PILGRIM & CO.
Aus. 1680. 5637 W. Lake-st. Vil. 5100.

AUSTIN—Owner; immediate possession; near Washington-blvd.; 7 room residence, large living room, oil heat, forced air; auto. hot water; enclosed back porch; side drive; 2 car garage; price $10,500. Address N K 334, Tribune.

AUSTIN 2 FLAT BRICK.
17 yrs. old; 5s; h. w. ht., stoker; gar. Good shape. National 2070.

AUSTIN—9 rm. house, 3 baths, doctor's office; lot 75x125; sacrifice at $14,750. Village 2460.

AUSTIN—De luxe 18 flat, double plumbing, tile baths, kitchen; choice loc. Village 8440, Euclid 4850.

BERWYN—Immed. poss. Give your children a chance. This 6 room home, 1½ baths; excel. condition; large lot; near churches, schools, transp. Only $8,450. Hadraba, 6847 Cermak, Berwyn 116.

BERWYN—6 rm. frame res.; $7,900; 40 ft. lot; 3 car gar.; good loc. and trans. D. R. PARKER, Berwyn 7300.

BERWYN—6 rm. brk. bung.; newly dec.; floors sanded; near 18th and Harvey-av. Call owner, Cicero 7466.

BROOKFIELD—5 rm. brick bung.; octagon front; cabinet kitchen; h. w. ht.; ven. blinds; enclosed porch; lot 40x125; 2 car garage; price $9,000.
D. R. PARKER, Berwyn 7300.

BROOKFIELD — Cheerful 5 rm. brick bung. with extra attic rm. Finest location. Lge. enclosed porch; garage. Stkr. fired heat. $8,900. Irving V. Rezny, 3748 Grand-blvd. Brookfield 3342.

BROOKFIELD—Mod. 5 rm. brk. bung.; gar.; $8,200; $2,500 dn. 3237 Vernon

CICERO, ILL.—Lovely modern 2 story, 5 room, brick home. 63 ft. corner, requires $2,100 down. Also 2 family brick. 5 rooms each, one rented, separate furnaces, $2,400 down. Write or call Hammond 749 or 299. All American Homes, 5217 Hahman-av. Hammond, Ind.

CICERO—Lge. de luxe cor. 6 rm. brk. bung. with 2 extra rms. up; h. w. ht.; dbl. brk gar.; $15,000. Mer. 0900.

CLARENDON HILLS
Have sev. beau. large lots, some with trees and within walking distance to depot; close to school, stores; all improv. in and paid. I'm selling these lots with clear title for less than cost of improv. in fine community surrounded by beau. homes. Can be purchased for cash or on terms. Don't wait—answer today!
Address N H 94, Tribune.

DOWNERS GROVE—BELMONT
INSPECT MODEL HOMES.
Beautiful Cape Cod. Six rooms. Garage and basement; rancho, six rooms, garage and basement. Close to churches, schls., shopping, C. B. & Q trans. Drive out Saturday and Sunday.
RAY-MARTIN CO., 1008 Ogden-av.
[Corner Main-Ogden-avs.], Downers Gr.

DOWNERS GROVE—5 rm. 2 story frame, lge. kitchen, brkfst. rm., bath 1st flr.; bedrms. 2d flr.; full basmt.; h. w. ht.; laundry; auto. gas water htr.; 2 car gar. Lot 50x200, 4 blks. to R. R. sta. and grade school. $6,750.
C. J. Dunham, 5128 Maine-st.

DOWNERS GROVE
$5,750—Inspect model six room Cape Cod. Bath, basement, furnace heat, garage, grape arbor, chicken house, shopping, churches, schools, C. B. & Q. and bus trans. Address H 97, Tribune.

BELMONT—DOWNERS GROVE
Six room early American. Large living room. Well arranged kitchen. Large improved country lot. Good trans. $500 cash down. Balance E-Z terms.
ADDRESS H 100, TRIBUNE.

DOWNERS GROVE—4 rm. house; 2 bedrms.; from private party. Lot 125x160 ft.; fruit trees, grapes and garden. $4,500 full price. $2,500 minimum down payment. Immediate possession. Address N H 405, Tribune.

BELMONT—DOWNERS GROVE
Inspect model $6,000 ranch type, six rooms, garage, basement, close to swimming pool, shopping, schools, churches, C. B. & Q tra. Address W 150, Tribune.

BELMONT—DOWNERS GROVE
7 room brick house; modern; near schools, churches, stores—C.B.&Q. trans. $400 cash needed. Bal. E-Z terms.
Address W 105, Tribune.

DOWNERS GROVE
$3,750 cozy five room cottage. Close to C. B. & Q. station, schools, churches, and shopping. $400 down, small payments. Address W 204, Tribune.

DOWNERS GROVE
$500 cash needed. Six rooms. Lot 70x 300. Close to schools, churches, shopping, bus, and C. B. & Q. transp.
ADDRESS W 155, TRIBUNE.

DOWNERS GROVE—6 rms. and bath; garage; nr. depot and business dist.; all conveniences; price $5,750, terms. Owner, 835 Burlington. D. G. 2635M.

DOWNERS GR.—Mod. 5 r. bung.; lge. lot; hen hse.; nr. Lisle; $5,700. Jos. Dieter, Downers Gr. Tel. ofc., 480; res., 784.

ELMHURST Vicinity — Du Page county wooded estates, fronting 100 ft. on graveled rd., running back 500 ft. to beautiful, flowing stream; elec., teleph. avail. Ideal for summer or perm. home. Also smaller tracts and lots. Small down payment. Very E-Z TERMS.
C. F. NELSON, Mannheim-rd., 2 blocks n. of Lake-st. Open daily and Sunday, noon till dark, or phone Central 4546.

ELMHURST—For immed. sale, new 5 rm. brick; all latest features, tile flr. bath, steel beams, etc.; nr. all conv. Down payment and $42 month.
Address N H 419, Tribune.

ELMHURST—New 5 rm. brick home adj. Elmhurst; steel beam constr.; tile bath; full bsmt.; 23 min. loop, C. A. & E. $38 mo. after dn. pymt. to qualified occupant. Address N H 376, Tribune.

ELMHURST—6 rm. area new brick home; all improvements; fast elec. trans.; near public, parochial schls. Small dn. pymt., $40 month. Address N K 230, Tribune.

ELMHURST—5 and 6 rm. homes; large lots; $4,500-$6,500; small down pay., $25-$35 mo. Address N K 226, Tribune

ELMHURST—2 lots, 65x130, for cash or trade on late model car. Seeley 6553.

GLEN ELLYN—4 bedroom brick [2 bedrooms down]; 2 full tile baths, 1 down 1 up; brk. garage; binfed stoker; many extras; steel beamed basement; large lot; owner moving. $17,000.
STOKBURGER, REALTOR.
546 Crescent-blvd. Glen Ellyn 345.

HINSDALE
Seven Room Colonial
Open for inspection; immed. poss.; out-of-town owner has ordered quick sale; large lot, landscaped; 2 car garage; convenient location. A fine, substantial property of which any owner might be proud.
A. L. WALKER, Exc. Agt.
49 S. WASHINGTON-ST. TEL. 742.

LA GRANGE—4 rm. brk. cottage, $38.10 mo., 2 bedrms., full basmt., cor. lot, 1 block school, trans. 600 S. 7th.

LISLE—To close estate. Large 10 rm. res. Suit. for rmg. or apt. house. On lge. parcel land. $13,750. W. C. Jahnke, Realtor, 4708 S. Lincoln, Rt. 53, Lisle.

LOMBARD.
NEW G. I. HOMES
5 AND 6 ROOMS.
Can be built for you IMMEDIATELY. Come out and see these homes now under construction.
SUTHERLAND & LESCHUCK.
N. E. cor. Main-st. and St. Charles-rd.
Open daily and Sun. till 8 p. m.

LOMBARD—4 rm. cottage, needs some work; immed. occup.; on lge. lot; $350 cash will hdl. Address N K 231, Tribune.

MAYWOOD—For sale by owner. 5 rms.; octagon front yellow brick bungalow; all steel cabinet kitchen; large living room with fireplace; 1 car garage. Immediate possession. 1907 S. 21st-av.

NAPERVILLE—6 rm. mod. home; 1½ baths; auto. ht.; large rms.; gar.; exc. loc.; imm. poss.; $12,000. J. N. Lehman, 8 S. Columbia. Ph. 127 or 978.

OAK PARK—This fine brick home, tiled roof, is perfect in every detail; 4 rms. and 3 tile baths on 2d; 30 ft. living room with Italian marble fireplace, powder room, breakfast room, tile kitchen, 1st; has recreation room, 3 car garage with side drive; price $35,000.
F. C. PILGRIM & CO.
Aus. 1680. 5637 W. Lake-st. Vil. 5100.

OAK PARK—7 rm. home; large liv. rm. and din. rm.; sunny kit.; den, powder rm.; 2d fl. master bedrm. and 2 bedrms. each with slpg. rm.; tile bath; auto h. w. ht.; 2 car gar.; $15,-000. May consider trade for smaller property. Johnson Bros., 123 South-blvd. Euclid 163.

OAK PARK—For sale by owner, modern 6 room corner residence; 1½ baths; master bdrm. and 2 other bedrooms; excellent trans.; Garfield Park L and bus; nr. schools, churches; garage; h. w. heat; decorated inside and out; nicely landscaped; immediate pos. Phone after 5 p. m., Village 8556.

OAK PARK—Tile roof brick residence, facing park; lge. liv. rm., marble firepl., breakfast rm., tile kit., powder rm., 4 bedrms., 3 baths; gas ht.; 3 c. gar. Finest construction. $35,000.
F. C. PILGRIM & CO.
601 N. Harlem-av., Oak Pk. Vil. 9700.

OAK PARK [NORTH].
BRICK BUNGALOW—5 rms., tile bath; garage; elec. refr., gas range and venetian blinds included at $11,000.
VAN DOREN REALTY.
419 So. Blvd., Oak Park. Village 9220.

OAK PARK [North]—Mod. 6 rm. bung., attrac. dec.; wh. wdwk.; new cab. kit. $11,000. Euc. 610. Vil. 7772.

OAK PARK—6 rm. home; gas ht.; newly decorated; venetian blinds. $10,500. Owner. Village 7183.

OAK PARK—6 rm. house; exc. condit.; brkfst. rm.; slpg. pch.; 2 blks. L. shopping, school. Only $9,750. Euc. 1969.

OAK PARK—2 flat brk; 6-6; bargain, $17,500. Owner. Euclid 7330.

OAK Pk.—2 apt.; h. w. ht.; was $12,500. Make offer. 462 N. Austin. Col. 3910.

RIVERSIDE — Lovely Georgian home remodeled; attractive garden; 4 bedrms., 3 baths, sleeping porch, sun porch, and den; coal, stoker; 5 rm. garage apt. Immediate occupancy. Price $22,000. Will consider terms. Phone Riverside 5837.

RIVERSIDE, No. 127 — 7 room stucco modern res.; 2 scr. pch. and entertainment rm.; lot 55x175; 2 car gar.; nice home at low price, $14,500. 6804 W. 32d-st., Berwyn 4254.

RIVERSIDE — 4 bedroom, nice frame home, 1½ baths; h. w. oil heat; 3 car garage, lot 100x250 with large trees; early possession. Shown by appt. Riverside 2481.

RIVERSIDE, No. 133—6 rm. res.; creosote shingles; h. w. ht.; 2 car gar.; lot 100x238; lge. grounds and comfortable home. Price $16,500. 6804 W. 32d-st., Berwyn 4254.

REAL ESTATE—SUBURBAN—WEST

RIVERSIDE
OPEN FOR INSPECTION
Finest brick colonial residence. Well proportioned rooms; 4 bdrms. and 2½ baths. Additional maid's rm. and bath available. Lge. screened-in porch, overlooking attractively landscaped yard with barbecue fireplace; 2 car attached garage; in the best location, ideally situated for schools and shopping. The interior appointments make this an exceptionally livable home.
Inspect from 2:00 to 5:00 p. m. today.
133 MICHAUX-RD.

RIVERSIDE
BEST BUY.
$18,500.
7 rm. 2 sty. brk. res.,
3 bedrms., tile bath, powder rm., h.w. gas ht., 2 c. brk. gar.; lot 50x229, fully landscaped.
This is a buy. Act now.
Phone 9 a.m.-1 p.m. weekdays.
HAMMANN R. E. MTG. CO.'S
REALTORS.
805 N. Clark. Sup. 1737.
List your properties with us.

VILLA PARK — Comfortable 4 bedrm. home; insul.; nice loca.; large liv. rm., sunny din. rm., mod. cab. kit. with brkfst. nook; 2 bedrms. and bath 1st fl., 2 bedrms. and storage rm. up; 2 large glazed porches; new roof; almost new furnace; auto. h. w. htr.; 2 car gar.; lot 50x187; fruit, shade; reduced to $10,000, terms; quick poss.
J. W. GARRETT, REALTOR.
320 S. Ardmore-av. V. P. 3898 or 3693.

VILLA PARK—1½ miles N. of town; 6 rm., 2 story home; some finishing to do on 2d floor; 2 acres of A-1 ground; $6,500. Rutter Rlty., Villa Park Bank Bldg., 207 S. Villa. Phone V. P. 4847.

VILLA PARK—Lge. home on 2 lots; orchard, garden; needs some work; close to A. & E. sta., stores, etc.; small mo. paymts. to qualified buyer.
Address N K 232, Tribune.

VILLA PARK—Mod. 5 rm. pressed brk. bung.; extra rm. in attic; insul.; h. a. ht.; gar.; fruit trees; Aurora-Elgin tran. 641 S. Wisconsin. Villa Park 3951-J.

VILLA PARK—7 rm. home; immed. pos.; 2 encl. pchs., breakfast nook; new roof; fruit trees; $2,000 dn. Villa Park 809.

WESTCHESTER—Modern 5 rm. brick res. 1 year old; 3 down, 2 up; furnace ht. Mr. Phillips, Kildare 5971.

WHEATON—Beautiful 8 rm. red brick; sunrm.; 1½ baths; h. w. ht.; dandy fireplace; 4 bedrms. 2d floor, wide stairs to 2 rms. in attic; nr. Wheaton college; large wooded lot; pr. $16,800.
ARTHUR L. WEBSTER.
PHONE WHEATON 333.

A CORRECTION.
We recently advertised for sale a 6 room, 1½ story house; 2 car garage; auto. ht. water; gas ht.; 4 bedrms., liv. room, din., cab. kit.; exc. loc.; nr. elec. trans. schools, etc. $500 dn., bal. mo. This home was not available for sale, we regret this error and pledge it will not recur.
SUPERIOR HOME BUILDERS, INC.,
100 North La Salle-street.

CHILDREN
will love this beauty spot; 1 block from beautiful Forest Preserve with its natural charm, birds, flowers and wild life; 102x226 ft.; price $625; $125 down, $10 mo.; 2 blocks to loop transportation. Address C D 245, Tribune.

SCENIC VIEW
from this beautiful, sightly home location on high elevation; new paved road; corner on 2 roads; 1 blk. to transp.; in La Grange area. Sacrifice 103x200 ft. for $695; $140 cash handles.
ADDRESS N C 151, TRIBUNE.

LITTLE FARMS
ON PAVED HIGHWAY.
$195 EACH
$5 DOWN, $5 MONTH.
COME OUT SUNDAY ONLY.
FRANK DE LUGACH
31ST AND WOLF-ROAD.

ONLY $600 DOWN
Secures you a fully improved [streets, sidewalks, water, etc.] tree lined homesite in a community less than ½ hour from Loop. Plan today to see these outstanding 5 AND 6 ROOM HOMES.
Address N K 142, Tribune.

SLOPING HILL
Irregular in shape, almost 4 acres. Hinsdale area, zoned for estates. Must be sold for $1,975; $400 cash, $25 mo. handles. Address N K 562, Tribune.

6 RMS.—$45 A MONTH.
Undoubtedly one of the best buys today; modified Early American; 2 car gar.; pre-war construction; beau. landscaped, heavily wooded. Down paymt. req. Less than 30 minutes to loop.
Address N K 498, Tribune.

NEW 5 ROOM BRICK.
With full bsmt., modern htg. plant, brick garage and all improvements; 28 min. west of loop. Ex. transp. Also few impr. homesites at $400 down.
Address N K 497, Tribune.

OWNER MUST SELL
Mod. 4 rm. home on lge. lot; west sub. distr.; gd. shopping and fast trans. to loop. Price $3,700; tms.
Address N R 301, Tribune.

ABOUT four acres close-in, facing Joliet-road; 400 ft. concrete highway frontage; dandy high elevation; scenic view; bus stop 1 block; bargain; terms. Might divide. Address C D 193, Tribune.

4-5-6 RM. HOMES
West of Harlem-av.; nr. schl., good trans.; payments $25-$35 mo. plus dn. paymt. Address N H 600, Tribune.

4 RM. house; attached garage; tile kitchen; lot 98x165; can be had for as little as $25 per mo. after dn. pay. Total price $3,250.
Address N C 257, TRIBUNE.

4 YR. OLD 5 ROOM HOME—
Face brick, landscaped lot. in Elmwood Park. Good down payment; $45 mo. Foley, And. 3044.

1 ACRE adjoining Cantigny Woods Forest Preserve—Beautiful home location. $150 cash; $15 month handles.
ADDRESS N H 262, TRIBUNE.

$195 DN.—Farm house on paved hiway; nr. L; large lot; fine for handy man. Bus passes property.
Address N H 427, Tribune.

6 RM. HSE.—1 blk. from trans., schools, church, and stores. Has attached garage; $27 per mo. after dn. payment.
ADDRESS N H 543, TRIBUNE.

5 RM. hse. and garage—Has all modern improvements; $31.73 month. Includes taxes, prin., int., ins. after down payment. Address N K 358, Tribune.

COTTAGE—$1,095
Share ride from city limits; nr. school and bus; $200 dn. Cen. 5057.

NEARLY 9 acres with beau. view; on paved road ½ blk. from Aurora, Elgin Church-rd. stop. 810 ft. frontage; price $3,100. Call Canal 4933.

NEARLY 2 acre estate—Close to Hinsdale; fine spot for home in the country. Bargain. $1,125; $225 cash, $15 mo.
ADDRESS N C 379, TRIBUNE.

6 ROOM HOME—$36 MO.; bargain; close in; needs some work; full bsmt. and gar.; low price; reas. down paymt. Address N S 448, Tribune.

4-RM. HOUSE—$20 MONTH
In built-up sec., nr. city limits; lg. lot; sml.dn.pymt. Address N H 587, Tribune.

DON'T BUY acreage West until you see our 1 to 5 acre bargain. Send for prices. Address N H 260, Tribune.

6 RM. CAPE COD—Owner will sac. with reas. down paymt. and $39 a mo. Fast loop trans. Address N H 495, Tribune.

6 RM. CAPE COD—Owner will sac. with reas. down paymt. and $39 a mo. Fast loop trans. Address N K 495, Tribune.

4-5-6 RM. hms.—Occ. 30-60 days; sm. dn. paymt. Address M T 64, Tribune.

REAL ESTATE — MISCELLANEOUS

HOBART, IND.—15 acres; 1,320 ft. on Ridge-rd., route No. 6; S. E. corner of Lake Park-av.; overlooking Cressmore Country Club; rolling, wooded, with beaut. ravine and miniature spring fed lake. Will be on property Sunday P. M. Daegling, 30 N. La Salle. Dea. 3174.

SECLUDED
home location on slight knoll overlooking beautiful close-in Forest Preserve; size 130x344 ft.; sacrifice at $1,045; $225 cash, $15 mo.; protective restrictions. Address C D 156, Tribune.

NEAR LA GRANGE
Beautiful home location, about an acre in area, across street from beautiful Forest Preserve; bargain at $1,045; $225 cash, $15 month.
Address C D 236, Tribune.

FOR SALE—14 acres suitable for subdivision; near South Bend and Notre Dame, Ind.; price $9,800. F. J. Summers, 306 E. Jackson, Muncie, Ind.

COTTAGE—2 LOTS, $3,500
[In country]. 4 rms., elec., gas, toilet. Poultry house. Phone Elmhurst 604.

6 R. HOUSE—Air cond., oil heat; modern; will sacrifice; price $5,350. Bangor Realty Co., Bangor, Mich.

REAL ESTATE—RESORT PROP'TY

Illinois

KIDDIES' PARADISE.
In a rambling lake cottage—just swim, golf, hike and horseback. Just use your vacation money; $250 down. Immediate occupancy. Route U. S. 12 [Rand-rd.] to 120, left on 120 1¼ mi. Inquire Village Hall or call Mr. Sampson, Keystone 2060 or McHenry 674-M2.

FOX LAKE—Modern year round house; 6 rms. and bath; 2 bedrms., basement, pipe furnace, oil ht.; running water, gas elect.; htd. gar.; wooded lot 50x150; 1 block from lake, stores, school, R. R. sta. A forced sale, worth $6,000, price $4,500. Call Fox Lake 2751, George D. Watts.

LAKE COTTAGE — Georgian design, 3 rms., open porch; interior needs little finish; elec., inside lav.; corner hilltop location; spring fed lake; 1 hr. N. W. of Chicago; good r. r. trans.; sell for $1,900; down payment $400, bal. tms.
Address M N 504, Tribune.

WONDER lake—5 rm. cottage, furn., with bath, encl. pch., natural firepl., elec. range, frigid. and water htr.; on wood. lot 100x145; ideal spot. Can be made yr. 'round home with little cost. Arlington Heights 563 or Wonder Lake 371.

HILLTOP COTTAGE—On Chain o' Lakes, overlooking Nippersink; interior needs a little finishing; a cozy, low cost home; only $200 down payment; price $1,050.
Address N C 265, Tribune.

CHANNEL LAKE—7 rooms; lake front cottage on east side; new bottle gas stove; refrig.; completely furnished; boat. Forest 4874.

40 FT. wooded water front lots—Reg. price $500; will sell for $250 cash for limited time; clear title. See George D. Watts, Fox Lake, Illinois.

BEAUTIFUL modern 8 rm. year 'round lake home; large lot; 42 mi. N.W.; must be seen; $8,900. Arm. 2060.

FOR sale—By private party; choice lake frontage, Cisco Chain of Lakes; exceptional barg. Address B E 17, Tribune.

5 RM. cottage at Round Lake—Complete with furnishings; for immed. use; lot 60x140; large tool shed. Mul. 4242.

CAPE COD 7 room home—Very modern; Pistakee Bay. Pistakee 655N1; or Lakeview 0546.

LAKE FRT.—5 rm. furn'd cottage, 3 lots, $3,750. Open for inspection. 135 Poplar-st., Wauconda, Williams Park.

INDIAN Point, Fox Lake, 75 ft. lake frontage x 250; 7 rms., bath, running water; cottage attached. Rog. 7593.

ROUND LAKE—Modern 5 room cottage; fireplace; all conveniences; exclusive section. $7,500. Address N L 58, Tribune.

SUMMER cott.—Shaded sect. Wonder Lake; firepl. $3,500. Restr. Vil. 8375.

REAL ESTATE—RESORT PROP'TY

Illinois

SUMMER DAYS
ARE HERE NOW
ENJOY THEM AT
BEAUTIFUL
ROUND LAKE
38 MILES N. W. OF CHICAGO.
ONLY 1 HOUR BY TRAIN OR AUTO.
Just far enough away from the din and stress of city living.
VISIT OUR
NEW RANCH HOME
DEVELOPMENT
AS LITTLE AS
$100 DOWN ON HOMESITE
STARTS YOU
COME OUT TODAY!
Take Highway Route 41 [Cicero-av.] North to Route 120—then left on 120 to Round Lake or take 7:25 a. m. or 12:10 p. m. train FROM UNION STATION TO ROUND LAKE.
L. B. HARRIS CO., REALTORS.
111 W. Monroe-st., Chicago. Cen. 5950.

NEAR CARY—Fox River water front, 50x200 ft. sandy beach; diving pier; large oak and maple shade trees; 1½ stories, 6 room house; insulated roof; completely furnished; electric refrigerator; table top gas stove; cabinet sink, face brick fireplace; full concrete basement. Complete plumbing; 1½ baths; septic system; automatic electric deep well pump; 1 car garage. Rowboat and outboard motor boat. Price $10,500. Ralph B. Powers, Main-street, Cary, Illinois. Phone Cary 2101.

HOME WITH INCOME
Large 8 room house, remodeled into two 4 room apts. each with bath, 2 car garage. Can be used as a one or two family dwelling. Excellent for tourist home. Lot 66x198, beautiful trees and flowers. On Rand road [route 12] at north end of Wauconda, Ill. Less than 1 block to beautiful Bangs Lake. Income $840 a year, taxes $59. Price $8,950. R. G. Lueder, Wauconda, phone 2368.

FOX RIVER.
Modern cottage, $1,500; 4 room modern cottage, $3,500; 5 room modern home, furnace heat, basement, large lot overlooking Fox river, 3 miles to transp., C. & N. W. R. R., $7,200; 5 acres wooded, $500 per acre. C. J. Ebel, Algonquin, Illinois.

60X135 FT. lake lot—37 miles N. W.; excellent location for your post-war homesite. Sand beach, good fishing, gravel streets; only $150, easy terms. Address N K 501, Tribune.

Indiana

40 TRAINS DAILY, AT LAKE MICH.—$15 per mo. will buy large family cabin on large lot with trees; huge liv. rm. with cobblestone fireplace; bunk beds will sleep 4; run. water, elec. $1,795 total price with small down payment. Write Box 367, Michigan City, Ind.

LONG Beach—7 rm. home; mod.; lake approx. block. Ph. 2332-M, Mich. City.

COTTAGE—$2,500. Flint Lake, Burlington Beach, nr. Valparaiso. Bev. 1431.

Michigan

HARBERT WOODS—65 mi.; priv. beach rights, Cape Code all yr. home, 4 yrs. old.; auto. hot air ht. and water.; firepl., elec. stove, knotty pine interior; bsmt.; att. gar.; storm wind., screens. 70 ft. lot. Ideal for retirement; very low taxes; nr. stores, trans. Only $6,600, Harry E. Hillstrom, owner. Bev. 5829 or inquire at P. O., Harbert, Mich.

5 RM. modern furn. house, block from Lake Mich.; beautiful Grand Beach; 65 mi. from Chi.; restricted; good transp. Price $5,500; $3,000 cash. Owner will carry balance. Austin 3302.

ATTRACTIVE home sites on beautiful Spider Lake near Travers City—Boating, bathing, hunting, good fishing; terms; free booklet. Swigart & Co., 32 N. State.

A WOODED home site on Sandy Spring lake—See Clear lake woods. 4 mi. west of Buchanan.

PULLMAN—Furn. 6 rm. cott., $2,500. H. Anderson, Arm. 7169.

Wisconsin

NORTHERN WIS. LAKE HOME.
100 feet front, beautiful Crescent Lake, 8¼ miles west of Rhinelander; 5 room all wood panel interior home, fireplace, elec. refrig., metal floor and wall cabinets, elec. stove, double compartment sink; gardening equip.; flagstone walks; landscaped with blue spruce, white and Scotch pines; new portable pier, dinghy boat, Handitwin outboard motor, other boat; 3 double beds, 2 cots; nicely furnished; bass, walleyes, and muskie abound; private party; $8,000; inventory furn.
ADDRESS W 56, TRIBUNE.

MAGNIFICENT
COUNTRY ESTATE
2 acres on Lake Mary, 65 mi. from Chicago; creeping bent lawn; exquisite landscaping; fruit and shade trees; modern home, furnished in light woods and pastels; central heating; showers, baths, recreation bar and pool room; mod. guest house; servants' quarters, laundry room, Bendix washer and ironer; tool hse., boathse.; must sacrifice; owner leaving town; $35,000; fully furnished. Phone Franklin 8877.

Off the Beaten Path
Fisherman's paradise. Chock full of gamey bass, pickerel, and pike. A state hatchery right on shore. Wooded like the North Woods, yet only 59 miles Northwest of Chicago; 4 room post-war carpenter built cottage; inside toilet; elec.; $1,595 complete. Only $300 down, balance easy terms. On big spring fed lake with safe sand beach; no trades.
ADDRESS N K 349, TRIBUNE.

FOR Sale—Resort, Eagle River, Wisconsin. Beautiful, modern, 8 room year round Lodge, 2 housekeeping cottages, 7 overnite cabins, cabins furnished. Also Guest shower house with toilets. Property on busy highway and on Eagle River, which leads into 27 different lakes. Price $13,500. One-half mile from town. T. TUCEK, R. No. 2, Eagle River, Wis. Phone 100.

PELL LAKE, near Lake Geneva—Pract. new, modern, insulated, all year 'round or summer home; 5 large light rms., arched doors, stainless steel kitch., elec. stove, inlaid linol., flush toilet, encl. porch, basemt., 30x20 gar., 5 lots, fully landscaped; 65 miles from Chgo. Owner being inducted. Inquire at Welter's grocery store for Ranke's cottage. May be seen Sunday.

SUMMER comfort in this lovely furnished log home on Northern Wis. lake; 4 bedrooms, bath, kitchen, living-dining room, large sleeping porch; screened porch; servants' hse.; boat hses., 2 mot. boats, canot, rowboats; water sys., elect. current; 5 acres; bargain. Dickson-Ferguson Co., 1002 Judson-av., Evanston. Uni. 8210.

SACRIFICE LAKE HOME
Built for year round use, huge wood-burning firepl., large liv. rm. 3 bedrms., elec. refr., stove, cabinet sink; about a mile to town, r. r. and bus; safe sand beach, fine fishing and hunting; 2 hrs. ride Chgo. $3,850, terms.
ADDRESS N R 555, TRIBUNE.

FOR Sale—72 acres of lake frontage near Tomahawk, Wisconsin, ¼ mile frontage, no buildings, $3,000.
Semi-modern cedar log cottage, fireplace, exclusive, large lot, excellent lake, $4,000. W. H. AuBuchon, Realtor, Merrill, Wisconsin.

500 FT. wooded frontage on Catfish lake, one of the Eagle chain of lakes. This property is on state highway No. 45, close to town; good muskie, bass, and pike fishing. Would be ideal location for rental cottages. Mrs. Bush, Lakeview Farm, Eagle River, Wis.

MUST BE SOLD.
Large water front lot; beautifully wooded; 55 miles from Chicago; good fishing and boating; $850; small down payment; balance E Z terms.
ADDRESS N K 221, TRIBUNE.

WATERFRONT LOT
Will sacr. heavily wooded, about an acre in size; safe sand beach; good fishing; shrt. wlk. to town; R.R. 2 hrs. ride. Address N K 220, Tribune.

TWIN LAKES—6 RM. LAKE FRONT. brick home, insul., com. base., stone firepl., fur. heat, 2 bdrms., fully furnished; 300 ft. deep lot; gar., furn. apt. above; boat. She. 5783.

PELL Lake—6 rm. cottage with furniture, on lake front, 2½ acres; private sandy beach. Can be seen on weekends. H. F. Eldridge, 814 Forest-av., River Forest. Call 3993.

ABOUT 25 acres with 1,300 ft. frontage on Rest Lake and 1,200 ft. on Papoose River. Ideal location for home, resort, or club. Write John Brikowski Jr., Manitowish, Wis.

SUMMER cott.—5 rms.; lake front lot; Camp Lake Oaks, Camp Lake, 55 miles from Chgo. Real beauty spot; $5,500. Agent, A. G. Hartnell, Salem, Wis., or phone Forest 3666 week days.

LAKE GENEVA resort hotel or rooming house, 20 rooms furnished, redecorated; bargain for livewire. Dr. W. H. Rich, Pewaukee, Wis. Phone 3547.

$500 DOWN. My beautiful 5 and one 10 acre on lake; high wooded bank on highway; 3 hours' ride. Trustee, 3544 W. Lake-st. 313 N. CENTRAL PARK-AV.

LG. 4 rm. cott.—10x24 ft. scrn. pch.; flush toilet; deep well; furn.; wooded; cor. lot; 50 mi. N. W.; $2,850; $500 down. Address N S 227, Tribune.

CAMP LAKE—6 rm. furnished cottage on ¼ acre; 50 mi. N. W. of Chicago; running water; flush toilet and electricity. Owner, Hollycourt 3117.

FOR sale—Beautiful 6 room cottage, modern, with all conveniences. Also 4 room cottage, Lake Como. Route 1, Delavan, Wis. Phone Darien 42F14.

LAKE GENEVA—Cedar Point Park; see this fine layout; lots from $400. Alfred Pederson, Williams Bay.

A LOT FOR YOUR MONEY.
Lots for sale on a quiet woodland lake. Fred Seefeldt, Clam Lake, Wis.

FOR SALE—On Fox River, 56 miles from Chicago; 5 rooms; lot 150 feet; reasonable. Phone Ardmore 9492.

FOR northern Wisconsin lake frontage, farms, resorts, and business property, write Art Schmidt, Park Falls, Wis.

5 RM. cottage on Lake Delavan—Comp. furn.; elec., gas, toilet, boat. Mul.2549.

LOTS and cottages for sale—Lake Como Beach, Wis. Address B L 13, Tribune.

5 RM. cottage on Lake Delavan—Comp. furn.; elec., gas, toilet; boat. Mul.2549.

—REAL ESTATE—FARM LANDS—

Arkansas

WIDOW must sacrifice—280 acres, 54 acres in cultivation, 12 acres lespedeza, 25 acres good bottom land, balance showed in lespedeza pasture; 5 springs that never go dry, creek runs thru farm; 1 mile from South Fork river; orchard, large garden and truck patches; 5 room house, poultry house, barn; well at house, spring in barn; 1 mile off county road. Also 3 head horses, 4 cows, 2 hogs, 50 chickens, wagon and other farming tools; $3,000. Pickren Real Estate, Salem, Ark. Phone 43. Other listings.

Illinois

70 ACRES, 40 miles N. W.; good soil; has beautiful 6 rm. mod. home, 2 drilled wells; 2 blks. from spring fed lake; full lake rights to all property. Priv. owner. Pr. $16,500.
Tel. Wauconda 4621.

230 ACRE farm—Good building, 10 acres wooded; electric; a bargain, $125 acre.
105 acres modern farm, Barrington district; $225 per acre. C. J. Ebel, Algonquin, Illinois.

133 A. Farm—Nr. Batavia; 2 hses.; large dairy barn; other bldgs.; gd. cond.; elec.; mod. conv. J. F. Fagan, 314 Downer, Aurora, Ill. Phone 2-0174.

—REAL ESTATE—FARM LANDS—

Illinois

CHOICE OF CORN BELT FARMS: 240 acres at $135 per acre, a grain and stock farm with some natural woods and stream, best soil by US soil books.
240 near Decatur at $135.
Also 232 acs. at $300.
ALSO CHOICE OF 4 DU PAGE CO. FARMS:
One dairy farm 160 acres, 2 silos, 8 room home, furnace and elec. close to North-av., $250 per acre.
140 acres within 3 blocks of high speed elec. train service, 10 rm. home, with every appointment, "T" shape barn, new cement silo, usual out bldgs., very best soil, close to standard school, in Wheaton High school district, black top pavement runs thru the property.
168 acres fronts black top pavement, bldgs. in good paint and condition, very best soil, offered to divide interests.
304 acres near Warrenville, best black tile trained soil, 12 bldgs. in good paint and repair, home large enough for two families, beaut. shade and fruit trees, to settle estate $65,000, poss. March 1st.
ARTHUR L. WEBSTER—Realtor, Liberty & Cross, Wheaton, Ill. Ph. 333.

31 ACRES—On Fox river, Cary, Ill.; 5 room house; 2 cottages; priv. beach; beau. shade trees; orchard; 3 chicken hses.; barn and 5 other misc. farm bldgs. Very desirable loc. for summer resort, country estate, or subdivision. The late owner refused $32,000. Must be sold at once to settle estate in probate court for $16,000 or best offer. For directions and appointment, write J. E. Jenks, 1428 S. 12th-av., Maywood, Ill.

40 ACRES—45 mi. North, in the Milburn Hunt Club sec.; has BEAUTIFUL 8 rm. mod. home; well landscaped; spacious lawn; barn, silo, and other outbldgs.; exc. soil; immediate possession. L. L. Behm, Grayslake, Ill. Phone 5151.

229 ACRE farm in Winnebago county; close to gd. town; suitable for dairy or stock; nice wooded pasture; elec. light. Small trade considered. For info. call on Joel Nelson, 316 7th-st., Rockford, Ill. Phone Main 100.

206 ACRES improved farm—Du Page Co.; 2½ miles Batavia; $40,000; $5,000 down, balance $200 and interest per year. Address H 249, Tribune.

Indiana

A CHARMING 10-ACRE POULTRY FARM
701 VIRGINIA-ST. WALKERTON, IND.

With an income of over $5,000 net yearly with proper management, including all equipment; 1,000 laying hens which are superior in every respect; 1,500 pullets that will be laying by Oct. 1. All hens and pullets are healthy and in wonderful condition. There never was any sickness in the buildings or soil. Nothing but white leghorns, strong, active, the kind that makes the money. OWNERS RETIRING Mr. and Mrs. John Clark, because of advanced age. This great poultry plant is situated in the town of WALKERTON, IND., St. Joseph Co. Get on route 6; splendid highway all the way. This lovely location and investment will be

SOLD AT PUBLIC AUCTION

Saturday, July 7, on the premises at 3:30 p. m. Buildings: 10-room frame house, 2 baths, good heating system, 4 bedrooms, basement; attractive home; it combines advantages of city and country. Splendid shade trees, barn, garages, LAYING HOUSE 24x170; running water and sewerage; automatic elec. lighting, also water supply; 5 brooder houses, all buildings insulated and nearly as good as new. Plenty of room for expansion. Enough room with more buildings to accommodate 3,000 layers. POULTRY must have shade. There is plenty here. We almost forgot to mention the PRIZE 6-year-old Guernsey cow and daughter, 1 year old. They go with the sale. Swimming pool. SYNOPSIS OF TERMS: 15% of purchase price day of auction. Final settlement 30 days. No mortgage on property; one can be arranged.
INFORMATION

J. CLINTON BOWDEN
Nationally known real estate AUCTIONEER. Box 386, Oak Park, Ill. Phone Forest 2141 or phone owner, 191 Walkerton, Ind.

PUBLIC AUCTION
OF TWO IMPORTANT
Stock and Grain Farms

Located in state of INDIANA, NEWTON COUNTY, Colfax Township, Section 26, 27 and 35 containing 960 acres in both farms. No. 1 has 440 Acres, No. 2, 520. Situated near each other on state highways 55 and 14. Follow red arrow on auction signs until you reach each farm. Coming from Chicago on Rt. 41 turn left by red arrow at ENOS, IND., drive a little over 4 miles to farms which are owned by Dr. D. A. Smalley of Hoopeston, Ill. The distance from Chicago loop is 72 miles. These two great investment properties will be

Sold at PUBLIC AUCTION

SATURDAY, July 21, on premises at 3 p. m. By J. CLINTON BOWDEN, nationally known land auctioneer of Box 386, Oak Park, Ill. ATTENTION PLEASE. Nearly 1,000 tons of lime have been spread upon the two farms. BUILDINGS on No. 1 farm: 6 room frame house, garage, dairy barn, corn crib, hog house, poultry houses; good fencing; 40 ac. hog tight pasture. NO. 2 BUILDINGS: 9 room frame house, large screened porch, bath, hot and cold water, two barns, plenty of room for feeding cattle, corn cribs, poultry houses, hog pens, garages; 330 acres fenced woven wire; large machinery shed. Both farms have wonderful drinking water. NOTICE: Open for inspection every day.
Ask for tenant, No. 1, Mr. Hickman; he is a good farmer; No. 2, Mr. Sullivan; he too is a good tenant. ONE-HALF the owner's share of growing crops go with the sale. No mortgage on the farms. One can be arranged. HERE is a GRAND INVESTMENT. Each farm should pay for itself in the next 5 years. TERMS 15% on day of auction, bal. on 60 days. Information

J. CLINTON BOWDEN
Pk. Forest 2141, Lock Box 386, Oak Park, Ill.

5 ROOM house and basement—2 car garage; large chicken house; half acre of ground and fruit trees; 75 miles from Chicago, ½ mi. from Fish Lake. $5,000. For full particulars write Mr. Robert Cable, R. R. 2, Walkerton, Ind.

40 AC. on busy U. S. hi-way 41—Conv. to Chgo; exc. for poultry, fruit, or hi-way bus. A gift at $47 per ac. E. Z. terms. Pul. 4000; eves. Com. 8721.

10 ACRES—2 miles to Demotte; hard road, elec., bus; 60 miles from Loop; 1 acre wooded. Rogers Pk. 6869.

Michigan

7 AC. country home—¾ mi. from town on beau. lake, 1,000 ft. shoreline in So Mich., 115 mi. from Chgo. Mod. 5 rm. Col. hse., glazed-in porch, beau. tile bath; G. E. auto. oil furn.; G. E. auto. h. w. htr., centrifugal pump for hot-cold run. water; latest in kitchens; 2 c. gar.; utility rm., house insul. with rock wool; nat. firepl., beau. landscpd. lawn, flower rock garden watered by copper pipe, underground sprinkling system operated by 7½ h. p. elec. motor. water taken from lake. Just turn switch and sprinkling starts. Also 55 fruit trees, selection other beau. trees, shrubs. Sacrifice at $22,000. For further information call Saginaw 2237 or write Mr. A. J. Fagan, 8030 South Chicago-avenue, Chicago.

112 A. FRUIT and dairy farm; Berrien Co., Mich.; peaches, rasp., asparagus, grapes, peppermint; 40 cows; barn; 2 silos; 2 tractors; complete eqpt.; mod. 9 rm. hse.; $40,000.
40 A. fruit and grain farm; 90 mi. East of Chicago; very mod. 8 rm. brick hse.; full set machinery, tools.
Beautiful 12 A. country estate, Berrien Co., Mich.; Lake Mich. frontage; 9 A. virgin timber; 8 rm. log cabin style cottage; 2 sleeping porches; 3 baths; fireplaces; exclusive restricted location. HASTINGS & PEARS, St. Joseph, Mich. Ph. 3-3412.

TRI-OAKS, MICH.—91½ acre dairy farm, 30 acres of pasture with running stream, 5 acres of grapes, 5 acres of orchard; 7 rm mod home with 8 other bldgs.; good cond.; price $9,500, or will trade for bungalow in Chicago, North or West Side. For further information, 4219 Lawrence.

FREE list farm bargs.—S. W. Mich.; all kinds. Interstate Farms, 35 S.Dearborn.

FOR farms and summer resorts see Bangor Realty Co., Bangor, Mich.

FREE farm list—S. W. Mich. All kinds. ROESSLER, 53 W. JACKSON. Har.6737.

Missouri

175 TAKES 60 a. unimp., 15 miles No. of Mt. View, Mo.; abstract furnished. Robert Glenn, Box 6, St. Charles, Ill.

Oregon

FOR SALE—1,025 acres, suitable for dude ranch but buildings would have to be built. Owner will sell same for $30,000. Address PAUL P. BATES, Realtor, Corvallis, Ore.

Wisconsin

FOR SALE—A beautiful 156 acre farm, level land, modern buildings including 2 family dwelling. This is one of the best located farms in Walworth County, ½ mile from Geneva Lake and Yerkes Observatory. Price $160 per acre; $10,000 down payment, balance to suit purchaser at 4½%. James Mason, Elkhorn, Wisconsin.

127 ACRE farm—Fully equipped with machinery, live stock and crops. Good house, big barn, and silo. Electricity. $9,000.
Also 96 acre farm with crops, house, and barn. No live stock or equipment. $3,800.
Near Steven's Point, Wis. Tuxedo 7883.

WE offered a 5 acre farm and modern home located in Whitewater in last Sunday's Tribune. We have several appointments for Saturday after 2:00. You are welcome Saturday if you care to come. Address 1135 W. Highland-st., Whitewater. DOLAN REALTY CO., Milwaukee 8, Wis.

EXCELLENT 117 acre farm for $15,500—On the County Black-Top highway; complete set of modern buildings; completely electrified. Midwest Auction Service, Inc., Rm. 327, Hayes block. Phone 352, Janesville, Wis.

FOR SALE—80 acre farm, 15 A. under cultivation; comfortable 4 room house, good water; new 36x60 ft. rock wall barn with steel stalls for 16 cows, flat roof; fruit trees; price $2,300. Write R. Dean Smith, Winter, Wis.

RAILROAD and grant lands. $4-$5 per acre for good farm land adapted for dairying, live stock, and grains; good roads, water, towns and markets. Send for booklet No 5. R. S. Claar, Land Dept., Soo Line, Minneapolis, Minn.

132 ACRES—Poultry-grain farm; complete with 3,600 chickens; equipment; feed; crops; farm machinery; chickens not for sale separate from farm. Johnson's Poultry Farm, R. 1, Clinton, Wis.

FOR SALE or trade—Acct. sickness; 280 A. farm; heavy soil, 100 A. under cult., 180 A. timber and pasture; gd. bldgs. and mach.; gd. road; nr. Necedah. Lin. 5952.

160 ACRES—40 Acre private lake; near Hayward; about $30 acre; house, electricity, running water, bath, sewer. Address N H 564, Tribune.

MODERN DAIRY FARM.
200 ac.; bldgs. and fencing new; about 65 mi. from Chicago.
Call Monroe 0007, Mr. Wright.

10 ACRES—5 rm., insul, 4 yr. old hse.; bsmt. and furn.; h. and c. wtr.; $8,000, $5,000 dn. Address N E 503, Tribune.

—REAL ESTATE—FARM LANDS—

Wisconsin

149 ACRES—Level; 3 miles from Menomonie; complete with 35 milch cows, horses, tractor, machinery. Williams Bros., Menomonie, Wis.

302 ACRE farm, all tillable; 2 sets of bldgs.; 40 acre dairy farm. Write N. M. Christensen, Elkhorn, Wis.

Miscellaneous

STROUT'S FARM CATALOG. The BLUE book—bigger than ever! 132 pages—1,263 bargains—Florida, Michigan, Wisconsin, Illinois, California, Oregon, and 19 other states. MAILED FREE. STROUT REALTY, 7-J S. Dearborn-st., Chicago 3. State 7975.

FARM Bargain Catalog—7 states. FREE Special service for those who state requirements and payment plan in first letter. United, 7-XH South Dearborn-street. STAte 7975.

POULTRY, CHICKS, & EQUIPMENT

AAA QUALITY CHICKS
We receive 11,000 every Tuesday and Friday. All heavy breeds. Come and get them. All steel starting batteries, finishers in 6 weeks. Steel starting and finishing battery for 100 chicks, $27.50.
10 USED STARTING BATTERIES
Floor brooders, feeders, fountains, etc. Valentine Poultry & Equipment Co., 568 Washington-blvd. Dea. 0786-5768. Open Tuesday and Friday till 9. Closed Sunday.

ORDER YOUR CHICKS NOW
Limited amount of baby chicks left. But still getting over 10,000 a week. ORDER for this wk. or later deliv. We handle full line in—ARCADY, FULL-O-PEP, MSTR. MIX PRATT'S-CONKEY'S. Call or come in to NORTHWESTERN Flour & Feed Co., 4866 Milwaukee-av. Mul. 2030.

ECONOMY pre-fab. poultry hog houses, cottages, etc. We deliver. Display, 9317 COTTAGE GROVE. RAD. 0212.

25 4x8 FT. 500 chick wood bat. sec., $25. 2240 Clybourn. Lin. 2642.

LIVE STOCK

PEDIGREED Togs—Buck and doe; Chickaming and Barkmoor strains; also 3 grade does. Box 303, Mundelein, Ill., or phone Mundelein 662-M-1.

—REAL ESTATE FOR EXCHANGE—

WILL sell or exchange for west side property finest year round home on Camp Lake, Wis.; furnace heat. To see is to purchase. Mulberry 9637.

4 RM. furn'd summer cottage—Gar.; 6 wooded lots, nr. main hiway, Lakewood, Mich., for pt. paymt. on W. suburban home. Wabash 5969.

WILL consider exch. 22 mod. white, unfurn. apts.—Net $3,600 yr. overall; for clear smaller bldgs. or cheap lands. Call 1-2 p. m. Kenwood 7915-06.

6 ROOM home in South Shore—Near school. Will exchange 5 rm. apt. near I. C. Call mornings. Dor. 1074.

—REAL ESTATE WANTED—

SELL ACT NOW SELL
Get top price for your property. Call valuation dept. for quick action. 4 offices, 34 salesmen in Cook county. Satisfied clients our best advertisers.
C. T. MOORE REALTY CO.
Member Chicago, Evanston, Oak Park Real Estate boards.
1 N. La Salle, Rm. 1419. Ran. 4260.

NOW IS THE TIME TO SELL.
List your property with me. Cash buyers for VACANT, HOMES, or APARTMENT BUILDINGS anywhere; 25 yrs. in business, with a large clientele. Write or call for appt.
O. J. LISCO, 176 W. Adams. Fra. 7292.

8 RM. house on Lake Michigan or not more than 1 block away in Evanston, Wilmette or Winnetka; must be restricted area; house must be in good condition and modern plumbing. Address N K 297, Tribune.

WANTED TO BUY—2 FLAT BLDG. 5-5; pref. with apt. in basement for maid or 6-6 with 2 baths. So. Sh. or Hyde Pk. nr. I. C. Desirable residential neighborhood. Must be mod., good cond., good expos. Call Sun. 10-2, Reg. 2229.

WANT to Buy small piece of acreage or group of lots. Can be subject to back taxes. Have all cash. Address N K 218, Tribune.

HAVE more than 100 buyers for bungalows and 2 flats—North or Northwest. METROPOLITAN REALTY. 4102 Milwaukee. Mulberry 1212.

RELIGIOUS organist desires 15-25 acres improved or unimproved lake frtge.—Rad 75 mi. Chgo., suitable camp and confer. grnds. Address H 77, Tribune.

EVANSTON, WILMETTE, WINNETKA. Modern 8 rm. hse. on lake or 1 block away; for out of town client. Glen C. Crawford, 134 N. La Salle, Sta. 4559.

WANT—Frame cottage or residence or brick bungalow for cash; N. W. Chicago. Address N K 238, Tribune.

HAVE outlet for cheap lands any place in U. S.; mail tax receipt; give cash price. Realtor, P. O. Box 336, Chicago.

VACANT LOTS
Immediate cash. City or suburb. Address N A 219, Tribune.

BUNGALOW OR APT.
In good location on South side; from owner. All cash buyers. Plaza 8855.

SELL YOUR HOUSE TODAY. CALL CENTRAL 2470 NOW.

BUILDER wants acreage or subdiv. N. or N. W. Address N K 522, Tribune.

CASH buyers for homes and apartment bldgs.—Large or small. Ph. Dea. 1770.

QUICK cash deal—Bungalow, house, flats, bus. property. Central 3819.

HAVE CASH for VACANT BARGAINS anywhere. CAPITOL 3636.

WANT 40 TO 60 FT. LOT—In Hollywood Pk., N. of Bryn Mawr. Ked. 3711.

1 OR 2 acres on Hiwy.; vacant or with house. Address H 194, Tribune.

WILL BUY COLORED PROPERTY anywhere for cash. Capitol 3636.

CHAIN O' LAKES—Small lake front cot. or vacant. Address H 193, Tribune.

WANT—Home or flat bldg. on north or northwest. Address K J 525, Tribune.

WANT 2 or 3 flat—N. or N. W.; close to trans.; cash. Address N K 197, Tribune.

—REAL ESTATE—LOANS, MORTG'S—

WANTED—FIRST MORTGAGES.
Straight for 5 years.
On well secured real estate.
Variable rate depending on security.
AS LOW AS
4% interest semi-annually.
No other payments required.
BROOMELL BROS., INC. RAN. 9121.

MORTGAGE LOANS.
4, 4½ and 5% monthly and semi-annual payments. South Side property. CALL MR. PEARSON, Republic 5000. JOHN McCARTHY & CO., 2406 W. 63d.

MONEY AVAILABLE
Conventional and FHA Mortgages.
PROMPT SERVICE.
BEESLEY, 4219 Irving Pk. Pen. 2726.

WILL make or buy 1st mortgages on good South side improved property. Low rates. W. L. SHARP & CO., 237 W. 63D-ST.

WE help you buy your home if you have not enough cash to pay dn. Dea. 3010.

80% LOANS—24 HOUR SERVICE. Central Mtge. & Invest. Co. Sta. 5802.

80% LOANS made quickly—No delays. Banach, 2131 N. Rockwell. Hum. 4823.

—LOANS—PERSONAL & BUSINESS—

Personal, Property, Salary—

MONEY
TODAY OR TONIGHT
Salary, Auto, Furniture Loans
Civil Service and Government Employes given special attention.
JUST PHONE
CITIZENS LOAN CORPORATION

8 E. Jackson at State.	WAB. 5600
6240 Cottage Grove-av.	FAI. 0600
5967 W. Madison, at Austin.	AUS 7300
749 W. 63d-st., at Halsted.	NOR 5700
3401 Diversey, at Milwaukee.	SPA. 4300
1608 W Belmont at Ashld.	LAK 7300
6708 Stony Island-av.	BUT. 8700

EST. 1905.
Neighborhood Offices Open EVERY EVE. TO 8:00 P. M.

LOANS to $300—Men and women. FAMILY LOAN CORPORATION. Convenient offices. See Phone Directory.

SALARY AND FURNITURE LOANS. T. B. WARD, INC. 8 S. Dearborn, R. 408. Randolph 2060

PERSONAL LOANS .... $25 to $300 C. C. ERD. 7 S. DEARBORN. CENTRAL 4733.

COMMONWEALTH LOAN CO. 137 N. Marion, Oak Pk. Village 6886

HOUSEHOLD FINANCE CORP. 111 W. Washington, R. 253. Fra. 1082

LOANS—$10 to $300. L. L. Baker & Co. 30 W. Washington, R.1407. Ran. 6181

Business Loans

$350 TO $150,000
to manufacturers, foundries, stores, restaurants, taverns, dry cleaners, laundries, or for any business purpose. Also
TO BUY A BUSINESS
QUICKEST SERVICE, LOWEST RATES. Central 6053. 111 W. Monroe-st., Chgo. ASK FOR MR. MILLS.

$500—$15,000. Prompt, confident. L. Stone. Lon. 7444.

$300 TO $10,000. F. Boland, 9 W. Washington. Fra. 1966

—FINANCIAL—

WE settle your debt in full. Mercantile Adj., 308 W. Washington. Fra. 5757.

HEIRS—Cash for estate interests; mail details. Probate Finance, 155 N. Clark.

—MOTORCYCLES AND BICYCLES—

INDIAN Scout, '36; excellent condition, practically new tires; $300 or trade for car. 5107 Lexington, Estabrook 2926.

WANT late Harley-Davidson for cash. PRIVATE. BEVERLY 3508.

1944 MOTO-Scoot—A-1 condition. Webster 2890.

BICYCLES—Lg. selection; balloon tires; mod. price. 3002 Broadway. Lak. 2753.

1929 Harley Davidson—$95 cash. 308 S. Winchester. Mon. 0668.

HARLEY—'37 61, fully equipped; buddy seat. Sac. 2347. 3963 W. Erie.

1936 INDIAN—4 cylinder; perf. cond.; call at garage. 3020 Broadway. 12-6p.m.

1941 INDIAN SCOUT FOR SALE—PHONE WILMETTE 1087.

MOTO-SCOOTS, NEW AND USED; NO PRIOR. REQ. 5916 CERMAK, CICERO.

'31 HENDERSEN—IN EXCEL. CONDIT. 2445 BYRON.

—AUTOMOBILE LOANS—

Auto Loans—$50 and More
in 15 minutes. Quick, friendly service. We make 2d mortgage loans on cars.
NEWBERRY LOANS, INC.
1025 N. Clark. Whi. 8004.
7850 S. Halsted. Ste. 9300.
4150 Irving Park Rd. Ave. 4545.

We finance individuals buying cars from priv. parties
WINTER-HIRSCH
1842 S Michigan Calumet 4290

AUTO AND TRUCK LOANS
Maximum Cash.
Bring Title. 15 Min. Service.
Credit Loan 305 S Racine Mon 5354

—DANCING SCHOOLS—

LEARN to dance corr.—Beg. adv. Sunny Carroll, 4751 N. Western. Lon. 7975.

BEGINNERS — Private or class lessons. Teresa Dolan, 1208 E. 63d. Hyd. 3080.

WE SPECIALIZE IN BEGINNERS. Lea's Studios, 1041 E. 63d. Hyd. 1113

—COLLECTIONS—

COLLECTION—United Mercantile Service, Rm. 720, 139 N. Clark. Sta. 4161.

—AUTOMOBILES FOR SALE—

YES! UNIVERSAL HAS THE BARGAINS!
—275 CARS—
WHOLESALE PRICES
IMMEDIATE DELIVERY
Come in and Drive a Car Home Today
1942 STUDEBAKER SEDAN....$1,095
1942 BUICK SUPER SEDAN....$1,819
ONLY 1942s NEED OPA.
1941 BUICK 5 PASS. SEDAN....$995
1941 CADILLAC 60 SPECIAL....$2,894
1941 CHEV. TOWN SEDAN....$1,031
1940 DODGE 4 DR. SEDAN....$895
1940 OLDS TORPEDO 4 DR....$895
1940 FORD FORDOR....$695
ASK ABOUT THE FAMOUS UNIVERSAL LO-COST CREDIT PLAN
1939 PLYMOUTH 4 DR....$595
1939 OLDSMOBILE SEDAN....$695
1939 FORD SEDAN....$695
1939 DODGE SEDAN....$795
1939 BUICK SEDAN....$795
1938 OLDSMOBILE SEDAN....$595
1938 CHRYSLER ROYAL SEDAN....$495
1938 DODGE SEDAN....$495
1937 BUICK SPECIAL SEDAN....$495
1937 LA SALLE SEDAN....$495
WAR WORKER SPECIALS
1938 CHEVROLET SEDAN....$395
1938 HUDSON SEDAN; R. H....$395
1938 FORD SEDAN....$345
1937 PLYMOUTH SEDAN....$345
1937 STUDEBAKER 4 DR.; R. H....$345
1937 PACKARD 4 DR. SEDAN....$345
1936 CHEVROLET TOWN SED....$295
1936 FORD TUDOR SEDAN....$295
1936 DE SOTO COUPE....$195
1936 FORD SEDAN....$165
1936 CHEVROLET SEDAN....$145
ONLY ONE LOCATION
UNIVERSAL MOTORS
2525 S. MICHIGAN
EVES. TILL 9; ALL DAY SUNDAY.

F-I-T-Z-P-A-T-R-I-C-K
1939 Cadillac sedan 7 pass....$2,175
1939 Cadillac "60" special sed....$1,775
1939 Buick sedan....$1,675
1939 Lincoln sedan 7 pass....$1,675
1941 Pontiac stream sedanette....$1,225
1940 Pontiac custom sed....$1,145
1940 Packard "6" sedan, radio....$1,045
1938 Buick conv. sed....$995
1939 Dodge sed. de luxe....$795
1938 Packard conv. coupe....$765
1936 Packard conv. sed....$645

'41 Dodge tr. $695	'38 Pont. sed. $695
'38 Olds cp. $595	'38 Dodge sd. $595
'37 Dodge s. $465	'38 Plym. sd. $545
'37 Crys. sd. $395	'37 Olds. sed. $395
'36 Plym. sd. $345	'36 Pont. coa. $325
'36 Willys sd. $315	'36 Pont. sed. $265
'35 Pont. sd. $195	'34 Pont. sed. $245

8959 S. ASHLAND
OPEN SUNDAY. EVENINGS TILL 9.

DODGE—'38 Tudor sed....$599
DODGE—'37 Fordor sed....$359
DODGE—'36 Fordor sed....$239
HUDSON—'39 sedan....$659
HUDSON—'38 sedan....$199
PACKARD—'37 coupe....$299
STALLWORTH MOTOR CO. 7400 STONY ISLAND. HYD. 2500.

CONVERTIBLES
'37 Pontiac conv., 5 pass. r., h....$545
'36 Packard conv. cpe., gd. cond..$595
TERMS OR TRADE. OPEN EVES.
WALTON, 2301 S. MICHIGAN

BUICK '41 Super Sed.....$1,500
BUICK '41 Sedanette.....$1,350
BUICK '40 Super Sed.....$1,200
BUICK '39 Special Sed.....$875
ALL UNDER CEILING. TERMS. TRADE, OR NO TRADE. CAL. 6060.
BIRD-SYKES, 2235 S. MICHIGAN

BUICK SUPER
1940 4 DOOR SEDAN; GOOD TIRES. TRADE OR NO TRADE. FULL PRICE $940. LONGBEACH 2937.
MUNSEN, 5325 BROADWAY

Buick—'39 Fordor; R., H....$875
ESSERMAN MOTOR SALES
Authorized New Car Dealer.
6130 Cottage Grove Mid. 0506

BUICK—1940 super convertible coupe, firetruck red, radio, heater, spotlight; excel. condition, including tires (6 ply). Private party. $1,060. Phone Pullman 3092.

BUICK—'40 4 dr. sed.; rad., htr.$1,095
Buick—'39 5 pass sed.; htr.....$665
Buick—'38 5 pass sed.....$545
Open all day Sunday; eves. till 9.
BRADY, 6323 S. ASHLAND.

BUICK—1941 6 pass. sedan, model 90; driven so little it will pass for new; price $2,995.
NORTH SIDE PACKARD.
1809 DEVON-AV. BRI. 3100.

BUICK—'40 convertible sed.; rad., htr.; exc. cond.; $1,595. Many other '40-'41 sedans, coupes to choose from. MOSS, 6727 S. WESTERN.

BUICK—1939 conv. Phantom sed.; rad., htr., side mounts; $1,475. Inquire betw. 1-7 p. m., 6826 N. Clark.

BUICK—'39, 41 spec., 4 dr. sed.; rad., htr. Ceiling price, $900. Need smaller car in trade. 1441 E. 75th-st.

BUICK—'36 7 pass. sed.; tires in good cond.; all accessories; $1,200. Phone Lansing, Illinois, 560.

BUICK—'38 spec. sed.; rad., htr., new tires; gd. cond.; $765. Ber. 7141.

BUICK—'41 4 dr. sedan; $1,700. Ready for inspection. Address H 139, Tribune.

BUICK—'40 4-door sedan super, $1,150. 800 S. Wabash. Web. 1821.

CADILLAC—'36 5 pass. Fleetwood Formal sed. in very good condition throughout; sacrifice, $950; OPA ceiling, $1,725. See this beautiful low mileage car. 2529 N. Kimball. Spa. 8989.

CADILLAC—1939 model 61, 4 dr. sed.; heater; good tires; exc. cond.; $1,450.
SOUTH CHICAGO BUICK, 9600 COMMERCIAL.

CADILLAC—1938 4 dr. sedan; radio, heater, white wall tires. A good car. Ceiling $1,281. Our price $1,175. Call Mr. Mouser, Estebrook 2229.

CADILLAC—'38 CONVERTIBLE SEDAN. A gorgeous low mileage original car. Priced for quick sale, $1,495; terms. F-E-L-Z. 1132 DIVERSEY.

CADILLAC—'39 model 75; equipped; rad., htr.; will sell below ceiling; $2,105. 2247 S. MICHIGAN.

CAD.—'38 Fleetwood 75, 4 d. spec. sed.; 2 extra tires, low mi. Must be seen. Ceil. $1,755. Address N H 492, Tribune.

Chev—'41 Tudor Sed.....$1,092
ESSERMAN MOTOR SALES
Authorized New Car Dealer.
6130 Cottage Grove Mid. 0506

CHEVROLET—'40 TOWN SEDAN. Special de luxe 5 pass. Radio, heater, fine tires. Ceiling $888. Will trade. F-E-L-Z. 1132 DIVERSEY.

CHEV.—'39 5 pass. sed.; rad., htr. $695
Chev.—'39 coupe; rad., htr....$625
Chev.—'36 4 dr. sed.; rad., htr. $375
Open all day Sunday; eves. till 9.
BRADY, 6323 S. ASHLAND.

CHEVROLET—1940 2 dr. sedan; radio, htr., tires like new; $844.
AUTH. CHRYSLER-PLYM. DEALER. 6145 S. Ashland.

CHEVROLET—1935 coupe; recent overhaul; excellent tires; radio and heater; $300. 327 N. Ridgeland. Euclid 6953.

CHEV.—'41 town sed.; rad., htr.; exc. cond.; $1,056. Several to choose from. MOSS, 6727 S. WESTERN.

CHEVROLET—1936 coupe; box in back; recond. motor; ceil'g price $325; guaranteed. 6251 N. California-av.

CHEV.—'35 std. coach; very clean, $275. 2906 W. Warren, rear cott, up.

CHEVROLET—'33 4 door sed.; very gd. cond.; radio, heater, $235. Bru. 1493.

CHEVROLET—'34 2 dr. sed.; htr.; $380; unusual car. 1811 Irv. Pk., Wel. 6162.

CHEV.—1933, coupe, excellent tires, good motor. $95. Meier, 5349 Dakin-street.

CHRYSLER—'38 4 dr. 6 cyl. sed.; r., h.....$725
Mr. Lang. 6327 S. Ashland.

CHRYSLER—'36 sedan; $395. Private party. Wentworth 5977.

CHRYSLER—'39 Royal sed.; rad., htr. Good tires. $725. DIV. 1315.

CHRYSLER—'37 sedan; only....$395
8959 S. ASHLAND. ALWAYS OPEN.

CHRYS.—'39 4 d. sed. Overd., r., h., 2 ex. tires. $925. Amb. 9884. 2147 Devon.

CORDS—ALL TYPES, SUPER CHARGED AND STANDARD. CORD PARTS AND SERVICE. 7320 STONY ISLAND.

DE SOTO—'40 4 dr. sed.; r., htr.$995
De Soto—'37 4 dr. sed.; htr....$345
De Soto—'37 2 dr. sed.; htr....$295
Open all day Sunday; eves. till 9.
BRADY. 6323 S. ASHLAND.

DE SOTO—'39 4 door sed.; rad., htr.; exc. cond. Ceil. is $950, sell for $895.
AUTH. CHRYSLER-PLYM. DEALER. 6145 S. Ashland.

DE SOTO—'40 CUSTOM SEDAN. Radio, heater, overdrive; virt. new tires; ceiling $1,125; will trade; 15 mo. Terms. F-E-L-Z. 1132 Diversey.

DE SOTO—'41 4 dr. de luxe sed. Good running cond. Perf. tires. $1,065. 3520 ARCHER-AV.

DE SOTO—'39 4 dr. sed.; rad., h. $925. 1025 N. Clark. Whi. 8038.

DE SOTO—'36 4-door de luxe sed.; htr.; $400. 2d fl. 2430 Warner-av.

DODGE—'38 Tudor sed....$599
DODGE—'37 Fordor sed....$359
DODGE—'36 Fordor sed....$239
STALLWORTH MOTOR CO. 7400 STONY ISLAND. HYD. 2500.

DODGE—'38 4 dr. sed.; htr.....$495
Dodge—'37 4 dr. sed.; htr.....$375
Open all day Sunday; eves. till 9.
BRADY, 6323 S. ASHLAND.

DODGE—'41 conv. coupe; rad., htr., fluid drive. Car like new; $1,575. Many other convertibles to choose from. MOSS, 6727 S. WESTERN.

DODGE—1936 sed. Runs good. Has good tires. $350. 321 S. Western.See. 2785.

DODGE—'36 4 dr. trk. sed.; r., h.; all around good cond.; $245. Nev. 6079.

DODGE—'36 4-dr. sed. with trunk, $370. See at 2111 W. Grand-av.

Ford—'41 Fordor Sed.....$1,040
ESSERMAN MOTOR SALES
Authorized New Car Dealer.
6130 Cottage Grove Mid. 0506

FORD—'37 4 dr. sed.; real buy at $295.
Ford—'36 5 pass. sed.; htr....$245
Open all day Sunday; eves. till 9.
BRADY'S. 6323 S. ASHLAND.

FORD—'36 4 dr. Way below ceiling. Mechanic's special; our price, $250. Lanahan, Inc. 2522-2542 Michigan.

FORD—'36 tudor, trunk; $235; $80 dn., $16 mo. 5111 Ogden aft. 1 p. m.

FORD—1934 4 dr. sed.; looks and runs very good; $195. Kedzie 6799.

FORD—1940 4 dr. sed.; good tires; $885. 7126 Stony Island. Gas station.

FORD—'38 coupe, $395; private; good condition. Brunswick 0326.

FORD—'41 4 dr. de l. sed. Sell or trade. $950. 5733 Broadway. Sun.9030

FORD—'37 2 dr. sed. Radio.......$275 6618 S. Western. Prospect 8811.

FORD—'37 85 sedan; good tires; full price $265. 2625 N. Cicero-avenue.

HUDSON—'40 2 dr. touring sedan; radio and htr.; good cond.; $675. Englewood 3329, Rm. 3.

—AUTOMOBILES FOR SALE—

Don't You Believe It?
We're Selling 'Em, and Cheap, Too!
Save $100 to $1,000
"AS GOOD AS GOLD"
We'll go out of "Our Way" to give YOU an honest square deal.
BECAUSE (1) We're out of the high rent district.
BECAUSE (2) We don't need fancy trimmings or high pressure salesmen.
BECAUSE (3) You don't pay for silk curtains, marble floors.
WE WHOLESALE
All Makes All Models
CONVERTIBLES
164 AUTOMOBILES
BELOW CEILING.
DRIVE A CAR HOME TODAY.
'39s—'40s—'41s—'42s
Chevs.—Fords—Plyms.
Dodges—Olds.—Buicks
'42 Buick sp. conv. cpe.; r. & h.$1,830
'42 Buick Road., 4 dr....$2,110
'42 Olds club sedan....$1,658
'42 Packard Clipper cl. sed....$1,645
'42 Stude. Pres. sed. cpe....$1,791
'42 Ford 2 dr. sed., htr....$1,211
'42 Plym. 2 dr. sed., htr....$1,250
'42 Chevrolet 2 door....$1,165
'42 Willys sedan, 4 dr....$1,147
'41 Buick Super conv. cpe....$1,714
'41 Packard club coupe....$1,645
'41 Chrysler N. Y. sedan....$1,918
'41 Pontiac sedan coupe....$1,403
'41 Olds sedanette....$1,498
OPA on '42s calr.
CITY
1718 SOUTH-STATE
OPEN EVERY DAY TILL 7 P. M.
CLOSED SUNDAY

DOYLE MOTORS
WE STILL HAVE
SHOWROOMS FULL OF GOOD CARS
IN ALMOST
ALL MAKES, MODELS
Immediate Delivery
'42 Ply. spec. de l. 4 dr. sed...$1,295
'42 Chrysler N. Y., 4 dr. de luxe sedan; rad., htr., overdrive....$2,075
'41 Chevrolet sed.; htr....$1,093
'41 Hudson de l. sed.; r., h....$1,169
'41 Chry. Windsor sed.; r.,h., f.d.$1,587
'40 Dodge sedan; radio, heater....$895
'39 Lincoln Zephyr sedan; rad., h..$995
'39 Hudson sedan; radio, heater....$495
'39 Pontiac coupe; radio, htr....$750
'39 Olds. sedan; radio, heater....$795
'39 Plym. coupe; rad., htr....$575
'38 Studebaker sedan; rad., htr....$695
'38 Dodge sedan; radio, heater....$595
'38 Buick sedan Century; r., htr....$895
'38 Packard sedan; radio, htr....$595
'38 La Salle club cpe.; rad., htr....$795
'37 Packard convertible sedan....$895
'37 Dodge sed.; radio, heater....$395
'37 Studebaker sed.; rad., htr....$395
'37 Pontiac sedan; rad., htr....$495
'37 Nash sedan; radio, heater....$395
'37 Lin. Zeph. sed....$495
'36 Buick sed.; rad., htr....$295
'36 Ford sedan....$295
MANY OTHERS
BELOW CEILING
EASY PAYM'T PLAN
Open Daily Till 9—Sun. to 6
6111 S. HALSTED

BRAND NEW
1942 HUDSONS
ALL MODELS
LIMITED SUPPLY—OPA
BERNARD BROS.
1033 Chicago-av., Evanston

'40 Hudson Club Sed.
RADIO, HEATER, $1,125.
STUDEBAKER
1834 Ridge-av., Evanston. Open Sun.

HUDSON—'39 sedan....$659
HUDSON—'38 sedan....$199
STALLWORTH MOTOR CO. 7400 STONY ISLAND. HYD. 2500.

HUDSON—'42 8 cyl. 4 dr. sed.; used; no OPA needed; fully equipped; low mileage; sac.; $1,365. Mr. Lang. 6323 S. Ashland.

HUDSON—1937 Terraplane coupe. Good cond.; private party; $350. Che. 9589.

HUDSON—'42 sed. All cond., weathermaster, overdr.; $1,000. Summit 1166M.

HUDSON—'40 COUPE; HEATER; $575. REPUBLIC 0105.

HUDSON—'41 2 dr. de l. sed.; $975. Sell or trade. 5733 Broadway. Sun.9030

LAFAYETTE '37—4 dr. sed.; clean car. $425. Jones, 3602 N. SEELEY.

LA SALLE CONVERTIBLE CPE. 1937; RADIO, HEATER, GOOD TOP AND TIRES. TRADE OR NO TRADE. $595. LONGBEACH 2937.
MUNSEN, 5325 BROADWAY

LA SALLE—'39 4 d. sed.; rad., htr.; exc. tires; mech. perfect. Will sell. $975. 1111 N. Clark.

LA SALLE—1938 4 dr. sed.; rad., htr., w. w. tires; A-1 cond.; ceiling price, $810. Call Arm. 5559 or Lon. 6496.

LA SALLE—'39 4 dr. sedan; radio, htr., tires like new; ceil. $1,188; sell $1,075. AUTH. CHRYSLER-PLYM. DEALER. 6145 S. Ashland.

LINCOLN—1941 Club Coupe; custom interior finish; rad., htr., tires like new; $1,895. MOSS, 6727 S. WESTERN.

LINCOLN ZEPHYR—'38 convertible cpe.; completely overhauled. To close out today, $865. 8255 South Chicago-av.

LIN. ZEPH.—'37 4 d. sed.; r., h.; new paint; gd. tires. $625. 2755 W. 63d.

LINCOLN Zephyr—1940 sed., 4-dr.; like new cond.; $1,395. 3825 Grand-av.

LINCOLN—'34 5 pass. conv.; good shape. Looks nice. $400. Garage, 2240 Burling.

LINCOLN-Zephyr—1937 sedan, 4 door. Radio, heater. $495. 3825 Grand-av.

MAXWELL—1907, antique; looks and runs good; highly polished brass; all original; good for display or advertising. $600 or trade for '39 sedan. Mon. 4178 days. Hay. 0987 eves.

NASH—1942 4 dr. sed. Ambassador 6; radio, heater; white wall tires. Real nice car. OPA needed. $1,575. Call Mr. Mouser, Estebrook 3336.

NASH—'42, small; OPA req. $900. Mic. 8835 days; Rog. 3326 eves.

OLDSMOBILE—1938 6 cyl. sedan; radio, heater; excellent condition. Only $725.
NORTH SIDE PACKARD. 1809 DEVON-AV. BRI. 3100.

OLDSMOBILE—'40 4 dr. sed.; rad., htr.$855
Olds—'38 4 dr. sed.; htr....$595
Open all day Sunday; eves. till 9.
BRADY. 6323 S. ASHLAND.

OLDSMOBILE—1936 4 dr. sedan, 6 cyl. Radio and heater, good tires. $360. Phone Hemlock 8995.

OLDSMOBILE—1935 4 dr. sed.; rad., htr.; runs perfect; $375. 7126 Stony Island. Gas station.

OLDS—'40 custom torpedo sed.; rad., htr. Exc. cond.; $1,250. Berkshire 7141.

PACKARD 1937 CUSTOM
7 passenger town sedan; has been in storage over 3 years; formerly owned by [illegible] eastern magnate. This outstanding automobile will please the [illegible] discriminating buyer. [illegible] must be seen to be appreciated. Will sacrifice at $1,0[illegible] than ceiling, $1,663. COOK COUNTY DISTRIBUTORS. 1340 W. [illegible] WENT. 6200.

'40 Packard Sup. Sed.
RADIO, HEATER, OVERDRIVE.
PRICE BELOW CEILING, $1,695.
STUDEBAKER
6335 BROADWAY. SHEL. 4690.

PACKARD—'39, super 8, custom-built sedan; radio, heater, overdrive; all new pre-war tires; A-1 condition throughout. This car for an executive or professional man. Will sell for $1,400. Pvt. party. 3227 W. 66th-place.

PACKARD—1940 120 touring sedan; rad., htr.; good tires; exc. val. $1,269.
HILL MOTORS-PACKARD
640 MADISON-ST. OAK PARK.

PACKARD—1942 Clipper model 160 4 door sedan; like new; no OPA needed after July 2; bargain, $2,250 with OPA guarantee. Kenwood 2300.

PACKARD—'37 coupe....$299
STALLWORTH MOTOR CO. 7400 STONY ISLAND. HYD. 2500.

PACKARD—'37 4 d. sed.; 6 cyl.; $490; $190 dn. 5111 Ogden aft. 1 p. m.

PACKARD—'37 5 pass. sed.; below ceiling; $465. 3939 Washington.

PACKARD—'39 twin club sed.; perfect condition; $1,500. 5212 Broadway.

PACKARD—'38 6 conv. club cpe. Sell or trade. $750. 5733 Broadway. Sun.9030

PACKARD—'38 sed., 4 dr., runs, looks like new; 8 cyl.; $1,250. 3825 Grand.

PACKARD—1941, 6 cyl. 110 sed., perf. cond.; $1,145. Consider trade. Est.6690

PLYM.—'39 5 pass. sed.; rad., htr.$645
Plym.—'37 4 dr. sed.; htr....$355
Open all day Sunday; eves. till 9.
BRADY. 6323 S. ASHLAND.

PLYMOUTH—1940 de l. sed.; A1 cond. $700. 1255 N. Damen. Arm. 5257.

PLYM.—'41 4 dr. de l. sed.; fully equip. $900. Will trade. Dir. 1252 S. Kolin.

PLYMOUTH—'36 4 dr. sed.; new paint; motor rebored; $425. 3540 Fulton-st.

PLYMOUTH—'34 SEDAN, $175. 4635 N. NAGLE-AV.

PONTIAC '34 2-DOOR SEDAN
RADIO, HEATER, $125.
STUDEBAKER
7730 STONY ISLAND. SAG. 8500.

PONTIAC—'40 sed.; rad., htr.; very clean; $895. Several other sedans, coupes. MOSS. 6727 S. WESTERN.

PONTIAC—Late 1939 2 door coach; 6 cyl.; radio and htr.; $650, terms. 547 S. Pulaski-rd. Craw. 1647.

PONTIAC—'36 6 cyl. sed.; radio, htr., $475. 3939 WASHINGTON.

PONTIAC—1938 SEDAN ONLY $195. NEEDS WORK. 8959 S. ASHLAND.

PONTIAC—'38 fordor, r., h., $690; 6 cyl.; easy payts. 2147 Devon. Amb.9884.

PONTIAC—'36 sedan; only....$295
8959 S. ASHLAND. ALWAYS OPEN.

PONTIAC—'39 5 p. sed.; rad., htr.$745
Mr. Wilson. 6323 S. Ashland.

PONTIAC—'40 de luxe 4 dr. sed. $1,040. R. H. Terms arranged. Bri. 5860.

PONTIAC—'39 4 dr. sed.; rad., htr.; good transportation; $710. 2800 Peterson.

PONTIAC—'35 convertible coupe, rumble seat; barg., $295. 3833 W. Chicago-av.

PONTIAC—'40 coupe; heater; A1 cond. $900. Belden, 4748 W. Chicago-av.

ROLLS ROYCE—'34 7 pass. sed.; like new; Vogue w. w. tires; $1,800. Jas. F. Goodwin, 5725 Broadway.

STUDE.—'40 Champ. cpe.; r., htr..$795
BRADY. 6323 S. ASHLAND.

TERRAPLANE—1937 2 door sed.; good cond.; radio, htr. $395. Stewart 3142.

WILLYS—'41 4-dr. sed.; rad., htr.; $895. Mr. Lang. 6327 S. Ashland-av.

—AUTOMOBILES FOR SALE—

REAL BARGAINS
145 USED CARS
'38 Buick spec. conv. cpe., r., h..$813
'38 De Soto 2 dr. sed., rd., htr..$495
'38 Nash 2 d. sed., heater....$725
'38 Cad. 5 pass. sed., heater....$1,280
'40 Buick sed., rad., htr....$1,495
'37 Willys sed., htr....$225
'38 Dodge sedan, htr....$625
'38 Nash sedan....$688
'40 Dodge sed., rad., htr....$1,006
'36 Buick sed., heater....$145
'39 Buick spec. sed., htr....$862
'42 Crosley conv. sed., OPA....$656
'40 Packard 120 sed., htr....$1,231
'37 Chrysler sed., rad., htr....$475
'39 Cad. 60 spec., rad., htr....$1,695
'36 Linc. Zephyr sed....$675
'41 Chrysler 7 p. sed., r. and h.$2,995
'41 De Soto sed., htr., overdr..$1,300
'38 Packard sedan....$875
'37 Chev. sedan, htr....$445
'39 Plymouth sedan, htr....$525
'37 Hudson sedan, htr....$398
'37 Pontiac sedan, htr....$525
'36 Dodge coupe, rad., htr....$285
STUDEBAKER, 26TH-MICHIGAN
CALUMET 6490. OPEN SUNDAY.

MERCURY—'41 fordor....$1,363
CHRYSLER—'38 fordor sedan....$750
OLDS—'41 fordor sedan....$1,594
PLYM.—'42 fordor....$1,300
OPA certificate required.
MOST CARS HAVE RADIO, HEATER.
NO TRADES NECESSARY.
J. A. Lavery Motor Co.
Authorized Ford Dealer.
6127 COTTAGE GROVE. MID. 5300.

TRUCKS, TRAILERS AND TRACTORS

TANK TRUCKS AND TRAILERS. GOOD CONDITION—PRICED TO SELL.
3—1942 E.H.T. Mack trucks.
1—1941 W. A. 20 White truck.
1—1941 Diamond T. truck.
7 Gasoline tank trailers from 3,600 to 5,000 gallon capacity.
217 S. VANDEVENTER, St. Louis, Mo. Telephone St. Louis, Franklin 1750.

28 PASSENGER BUS
on White chassis with Wayne bus body; late model; automatic doors; low mileage; excellent condition thruout; used exclusively by a girls' academy. Will sell below ceiling. DOYLE MOTORS, 6111 S. HALSTED.

NEW 1945 DODGE TRUCKS
½ TON PICKUP AND OTHER MODELS
"Dependable Dodge Dealer."
ESSERMAN MOTOR SALES
6130 Cottage Grove Mid. 0506

NEW FORD 40 PASS. BUS. '39, WHITE SCHOOL BUS. '39, '40 FORD DUMPS. '40 CHEV., C. O. E.—C.+C. '31 DIAMOND T DUMP TRUCK. 30 OTHERS—ALL MAKES, MODELS. Nelsen-Hirschberg, 5133 Irving Park.

1½ TON new '45 Dodge truck, stake body, 9 ft. long; 7x7; new tarpaulin; for hire by hour, week, or year, with owner driver. Meets all city and state requirements; thoroly covered by insurance. Dor. 2790.

BUSES—'38 18-pass. Intercity White; '37 16-pass. Intercity White; '37 21-pass. Intercity Ford; '36 13-pass. intercity Ford; 2 G.M.C.'s Z250 Intercity 33 pass. Decker Bus Line, Grand Haven, Mich. Phone 3098.

TRUCK BODIES (8)
CLEARANCE SALE, 8 FT. TO 13 FT. HIGH, STAKES AND BOX PANELS. $25 UP.
RUBY'S, 7158 STONY ISLAND.

PRIVATE PARTY.
1940 Autocar sleeper cab; Model C-50; air brakes; 1100x20 rubber; 377 cu. in. motor; 2 speed rear end; exc. cond. Must sell. Berwyn 5214.

RUBY HAS THE TRUCKS
29—ALL MAKES
7158 Stony Island Fai. 9600

PICKUPS—PANELS
TRACTORS.
7300 Stony Island-av.

1942 1½ TON-2 ton C. O. E. Dodge tractor; for sale or trade for conventional K. 5, 6. Internatl. Rodi Towing Service, 2400 S. Ashland.

BIG DISPLAY OF BODIES. trucks, cars, baggage trailers. HARRY E. HARMER. 7735 Stony Island. Regent 3810.

'40 Ford ton ½ panel—Good cond. Good tires. Also '37 Ford sed. delivery; priv. Must be seen to appreciate. 1001 Milwaukee. Bru. 6525.

10 DUMPS, 41s and 42s; 4 & 6 whls. 5—1½ and 2 ton stage body trucks. 2 Reefer bodies, 2 new stk. bodies; barg. 20 others. 4545 W. Madison. Man.7772.

'42 K6 INT'L. Also DS35 Int'l. '41 Chev. c. o. e. tractors. 4 highway trailers; gd. cond. 3623 W.Grand. Cap.9447

1937 G. M. C.—1½ ton dual wheels, cab over engine; very good condition; trade pref.; consider car. 2347 W. North-av.

'10 C. O. E. White 1,000x20 tires, reconditioned, below ceiling; an exc. buy. Gordy Freight Lines. Seeley 2051.

INTERNATIONAL—'39 D-15 ¾ T panel; best rubber; OPA ceiling $500. Private party. 5164 N. Lovejoy.

'40 CHEVROLET panel truck—Rad., htr. Perf. cond.; priced for quick sale. DOYLE MOTORS, 6111 S. HALSTED.

'38 CHEV. 1½ TON CHASSIS AND CAB; 4 SPEED TRANSMISSION; CHEAP. 3333 N. ASHLAND.

LOW stake body. BRAUD MOTOR CO. 6847 S. WESTERN. PRO. 9500.

1939 A. C. MACK dump—1938 Ford dual drive dump. 3037 Fletcher-av.

1937 G.M.C. tractor for sale—Take stake truck in trade. 1037 N. Wolcott.

TRUCK repairing, elec. welding, paint. Free est. 3024 S. Wabash. Cal. 1353.

1¼ TON panel body truck for hire. CALL ENG. 5939.

1,400 GAL. fuel oil truck, comp. with print meter. MR. IVES. But. 7000.

'41 CHEVROLET tractor—Comp. equipd.; like new. Must sell. 3241 W. Ogden-av.

ONE 2½ ton dump truck for hire—WITH DRIVER. Seeley 5093.

FOR sale—Mack tractor and Fruehauf trailer. Inquire at 1858 21st-et.

½ TON International panel truck, 1939 model. 4234 S. Wabash. Atl. 7063.

24 FT. Bartlett van. Bartlett Trailer Corp., Ashland and Archer.

1937—1½ PANEL Ford truck; private owner; gd. cond. 3900 N. Sheffield.

TRUCK BODIES—NEW; $50 UP. "Whenindoubt" Ed Saunders. Bou. 8506.

'39 INTL. ½ ton panel D2—75% rubber; best offer; private. Lawndale 3887.

'37 FORD dump—Hydraulic hoist; not used for 4 yrs.; sell cheap. Hum. 4179.

FUEL OIL TRUCK—1134 Webster. Phone Lincoln 3140.

Wanted

WE BUY TRUCKS
ALL MAKES—MODELS
NELSEN-HIRSCHBERG FORD
5133 IRVING PARK. AVENUE 7070.

BRING TRUCK, GET CASH
Tractors, trailers, and dumps.
Seeley 5577. 2120 S. Western.

BUSINESS man needs 2½ ton or 1½ ton pickup or panels. Mansfield 7766.

HAVE all cash for good used truck—Any model. Rockwell 0575.

PICKUPS, PANELS, STAKES. TOP CASH. CAPITOL 1105.

½ TON panel or pickup wanted—Must be clean; pay cash. Calumet 1170.

URGENT need for heavy duty stake or tractor and trailer. All cash. Man.7772.

BUSINESS man needs 2½ ton or 1½ ton pickup or panels. Mansfield 7766.

WANTED—TRUCKS OF ALL MAKES. 1327 ROOSEVELT-RD. HAY. 8803.

—AUTO AND HOUSE TRAILERS—

IF YOU ARE THINKING of a house trailer why not visit the CHICAGO TRAILER MART for accurate information and prices on all makes and models.
We invite you.
It's easy to find
CHICAGO TRAILER MART.
1815 Indiana-av. Vic. 5133.
OPEN SUNDAY.

NEW LIGHTHOUSE TANDEMS
CLOSING OUT—NEW STREAMLITE, GLIDER AND UNIVERSAL.
All Types Luggage Trailers
Will accept anything of value in trade. 7300 STONY ISLAND. DOR. 1678.

1945 SCHULT Liberty—Tandem wheels, new tires, brakes; used; $375 up; very easy terms. We buy, sell, rent, finance. Donn's, 7424 Stony Island. Dor. 5000.

ALMA—1945—CONTINENTAL. World's most livable trailer. New, used. Terms. Sell and buy! Ted Kelm, 8255 S. Chicago. Bay. 3587.

AMERICA'S FINEST NEW TRAILERS—TRAVELITE SUPERIOR, ROYCRAFT. USED BUYS. WE ALSO BUY. Op. eves. 9317 COTTAGE GROVE. RAD. 0212.

TANDEMS and used bargains—At State Line, Rt. 12-20-41. Whiting 3199. Save at Hawkins in Indiana.

TRAILER SPACE AVAILABLE. Small trailer park; all conveniences; exc. trans. 8747 Stony Island. Reg. 9817.

KOZY COACH—NEW MOON—TRAVELO Terms-Trade. Also will buy. Huyck & Crist. 6430 Stony Island. But 3900

COZY house trailer—19 ft. Sacrifice. 3253 N. Janssen, rear house.

1944 ELCAR—PERFECT CONDITION. CALL ELMHURST 4358.

CONTINENTAL—27 ft. '42 trailer. Tandem. 5441 S. Harlem.

ORR & ORR National American Tandems. Used. Access. We Buy. 7350 Stony Isld.

A-1 27 FT. Tandem trailer home, ready to go. Bargain. Phone Irving 3514.

AUTO REPAIRING AND EQUIPMENT

DRIVE OUR CARS
while yours is being repaired. NOTHING DOWN. 24 MOS. TO PAY. Work guaranteed, free towing, complete overhaul; all makes; expert body and fender work, painting, upholst., welding, brakes relined, radiators repaired.
KIMBALL MOTORS
3420 Irving Park Irving 3642

H. D. MAGGIO MOTORS
AUTHORIZED NEW CAR DEALER.
COMPLETE REPAIR SERVICE
Motor overhld.; body and fender work. Complete paint job. $75 and up. NOTHING DOWN—18 MOS. TO PAY. Drive our cars for a nominal charge.
1637 N. CICERO-AV BERK. 3122
Open Evenings 'til 8. Closed Sundays.

DRIVE A 1942 CAR WHILE
your car is being repaired; $2 day.
TAKE 18 MONTHS TO PAY
WRITTEN GUAR.; NOTHING DOWN.
DAWES, 2309 S. MICHIGAN
All phones Vic. 0909. Day-night towing.

COMPLETE repairs—1 yr. guar.; no cash or title needed; drive our car; 25 years' exp. Op. eves., Sunday. Lakeview 1907.
3612 N. WESTERN

CRANKSHAFTS GROUND IN THE CAR OR TRUCK. MANNING. Dor. 7790.

RINGS, gaskets, oil, $36.50 compl.; 6 cyl. cars. Vans, 1646 N. Wells.

GUARANTEED recapping and vulcanizing. SERLIN TIRE CO., 1400 S. Michigan.

—AUTOS TO RENT—

UP TO DATE PASSENGER CARS. TRUCKS—Chev., G. M.'s, 1½ ton panel stakes; low rate by hour, day, wk., yr. HERTZ DRIVURSELF. Del. 7272.

—AUTOMOBILES WANTED—

C CALL! C
U U
R R
T T
I I
MOST $ FOR
YOUR CAR
STEWART 7406
7406 S. HALSTED

GENERAL MOTORS
DEALER
PAYS HIGHEST CASH PRICE
V-E Day Has Come and Gone
HIGH USED CAR PRICES WILL SOON BE GONE.
SELL YOURS NOW
WE WILL COME OUT. CALL
ROCKWELL 4060
3152 Ogden at Kedzie
OPEN EVES. TILL 9—CLOSED SUN.

M-U-R-P-H-Y
"THE SMILING IRISHMAN"
Offers You
1. CEILING PRICE
2. No bickering
3. Courteous treatment
4. Fair dealing
You See, We Are Direct Factory New Car Dodge Dealers and Have Our Reputation to Maintain. So Stop In and Give Murphy a Call.
BERKSHIRE 6600
2650 N. CICERO
EST. A QUARTER OF A CENTURY.

AVENUE 1661
BILL MASON
EX-NAVY MAN
WANTS MORE CARS AT TOP PRICES
EXTRA
FOR RADIO AND HEATER
1932 TO 1942 MODELS
3101 N. CICERO
OPEN SUN. AND EVES.

DOYLE
6111 S. HALSTED
THE MOST CASH FOR YOUR CAR
ALL MAKES, '35 to '42.
Convince Yourself
CALL NOW! DOYLE
NORMAL 3217

5c
IS ALL IT WILL COST YOU TO GET
Highest Cash Value
FOR YOUR CAR.
JUST PHONE
Van Buren 9800
INDEPENDENT MOTORS
(33 Years of Fair Dealing.)
2700 W. MADISON-ST.

KNOW YOUR DEALER
LAWDER BROS., INC.
ESTABLISHED 1890.
FOR HIGHEST CASH PRICE
Bring car and title for quick deal.
TRIANGLE 2500
6900 VINCENNES-AV.
1 BLOCK WEST OF STATE-ST.

SOUTH SIDERS
WE NEED YOUR CAR
WE'LL COME ANYWHERE
QUICK AND MOST CASH
REGENT 0616
RONNIE MOTOR SALES, 7625 STONY ISLAND.

F-E-L-Z
Buys Cars
Top Ceiling Price
Paid, Plus Bonus
For Heater, Radio, Etc.
1132 Diversey Gra. 2810

CHICAGO HIGHEST
PRICES PAID
ALL MAKES—ALL MODELS
BERKSHIRE 2620
SANDRA MOTORS, 2255 N. CICERO.

WE PAY
TOP
PRICES.
Any Make or Model.
HULL DOBBS
WORLD'S LARGEST FORD DEALER.
4655 Washington-blvd. Estebrook 2236.

OPA prices
drop 4% in July
2644 N. CICERO
WILL PAY CASH FOR YOUR CAR.
BERKSHIRE 1260
Open evenings; Sunday till 6 p. m.

WANT LATE MODEL WRECKS OR CLEAN CARS
or cars in any cond.; buy outright, repair for you on short notice, or trade. For free price offer. Englewood 9034. Evenings, Nevada 5937.

WE PAY HIGHEST CASH PRICES
for old junk, wrecked autos or trucks. We come out and pick up promptly. World's Largest Auto-Truck Wreckers.
WARSHAWSKY & CO.
1900-24 S. STATE. CALUMET 6800

JESSE M. CHASE
25 RETAIL STORES IN 8 STATES.
Full value paid for good used cars.
5718 Broadway Longbeach 4500

1902-1942
USED, WRECKED, BURNED, JUNKED CARS, BUSES, TRUCKS.
BEST CASH PRICES.
MARTIN—DIVERSEY 2772.

NEEDED LATE MODEL CAR.
Tires and condition important.
Will pay high price in cash.
Call Mr. Lampe.
PROSPECT 7664

We will still pay you top cash for your car. Call or drive to
GLENN E. HOLMES, INC.
30 W. LAKE-ST.
RANDOLPH 7171.

STOP! LISTEN!
WE PAY TOPS.
EXTRA FOR RADIO AND HEATER.
VICTORY 4141

WE'LL BUY YOUR CAR.
M. J. LANAHAN, INC.
2542 S. Michigan. Cal. 7300.
Open till 5:30 p. m. Closed Sundays.

PONTIACS WANTED
BITTERSWEET 7120

FORDS ONLY
THE MOST CASH.
KILDARE 2066.

WANTED
A LATE MODEL CAR in good condition. Will pay very high price. Call Mr. McLain, Vincennes 3900.

ANY MAKE ANY MODEL
MIDWAY 6400

WE WILL COME OUT and look at your automobiles. Just call us. We will pay cash. Mulberry 7770.

AM in dire need of cars in good condition; am in a position to pay cash. Mr. Swanson, Berkshire 6140.

CASH FOR YOUR CAR.
SEE PETERSEN.
2401 S. Michigan. Victory 6500.

DESPERATE for 3 good cars—Prefer to buy from original owners; have all cash. MR. GOY, LONGBEACH 2937.

WANT TO SELL YOUR CAR FOR CASH? C. ZEPP. Ford Dealer, 2950 Lawrence. Jun.8310.

WANT cars—Any make, year, model; any condition; all cash. Will come out. 44 N. Laramie-av. Columbus 6943.

SEE OTHERS FIRST—THEN SEE US. Highest cash prices for your car. M. and K., 7711 S. Halsted. Rad.5858.

CAR wanted—'39 to '42, any make or model, have OPA. Drexel 3494. 9-6; Mon. 2095, 6-11 p. m.

WOULD like to buy a late model car at once. Have all cash. PHONE EDGEWATER 4309.

BUICK—'41 Super-Torpedo. Mr. Kirche, National Art Studio, Wabash 3492.

HIGHEST PRICES FOR USED CARS. Consolidated 1150 Jackson. See. 6500.

WANTED—Lincoln, Lincoln Zephyrs; all models. Wright, Rogers Park 8842.

TOP CASH FOR CLEAN CARS. WENTWORTH 6200.

HAVE ALL CASH for late model cars. 6115 N. Clark. Sheldrake 0431.

CASH FOR YOUR CAR—'32 TO '42. 6827 N. CLARK. Rogers Park 5443.

WRECKED car or cars that need repair work wanted—Any year. Calumet 1232.

WOULD like to contact party with nice car to sell. Berkshire 0787.

WRECKED car or car that needs repairs—'38 model or later. Dor. 0050.

WANT to buy clean cars from original owners. All cash. Belmont 0179.

HAVE CASH for late model cars direct from owners. Lakeview 6092.

WISH to buy—Good late car from original owner. Crawford 4275.

STATION wagon wanted—Must be late de luxe model in good cond. Hyd.7654.

CASH for old model, 5 or 7 pass. sedan; good cond. 5736 Pensacola. Pen. 0188.

PACKARDS WTD. — CALL CAL. 7400. Packard Motor Car Co., 2457 Michigan.

YOUR CAR WILL BRING MORE HERE. WARNER, 958 Diversey. Buc. 1333.

VETERAN wants '40-'41 sed. from original owner; good cond. Pens. 8201.

BUSINESS man wants a good 1937 Plymouth, 2 door or coupe. Belmont 2682.

EX-SERVICE man needs car, return to old bus.; '40, '41, or '42. Edg. 7615.

1941 OR 1942 automobile—Will pay top cash. Regent 0617.

TOP DOLLAR FOR ALL MODELS. CLARK-MAPLE CHEV., 1035 N. Clark.

—AUTOMOBILES WANTED—

SELL YOUR CAR WITH CONFIDENCE
Full Ceiling Price
EXTRA ALLOWANCE
$40 FOR RADIO, HEATER
If you can't come in—We come out.
CALL
FRANK CASEY
KEDZIE 8181
3939 WASHINGTON

WE'LL BUY IT
HIGHEST PRICES
IN
CASH
ANY MAKE OR MODEL
PHONE MR. HENSEN
Longbeach 6636
WE WILL COME OUT OR DRIVE OUT
4464 BROADWAY
OPEN EVENINGS UNTIL 9 O'CLOCK. ALL DAY SUNDAY.

BELMONT 0423
The MAGIC NUMBER that will give you the uppermost cash for your car
Wanted 1932 to 1942
All Makes—All Models
Bonus for radio, heater
A bonded buyer will call at your home or office
2625 N. CICERO-AV.

HELP! HELP!
WE ARE DESPERATE FOR CARS.
Will pay top dollar plus extras.
QUICK ACTION CALL
SPAULDING 3940
OR BRING CAR TO
3940 W. GRAND-AV.

—BUSINESS OPPORTUNITIES—

AUTO parts and truck wrecking yard. Established 17 yrs. Owner deceased. Must sell. 1435 S. Jefferson. Lon.3870.

BAKERY—Hyde Park district; good going business; 5 days a week; plenty of everything; can be had reasonable. 5015 Lake Park. Atlantic 3660.

BAKERY for sale—Good Northwest side location. Well established. Reasonable. Address N K 305, Tribune.

BAKERY—2 MAN SHOP. 1107 BERWYN-AV.

BALLROOM and concession—Gd. business and oppor. Will consider partner. See Harvey in person after 4 p. m. Princess Ballroom, 1519 W. Madison.

BARBER shop—4 chair, fully equipped, in Albany Park district, near L station; good going business; steady and transient; price $1,500; good shop for right man. 3414 W. Lawrence-avenue.

BARBER shop—N. side; 1st class; 3 chairs working; 3 rms. in rear; rent $25; price $1,000. Address T 363, Tribune.

BEAUTY shop—Real money maker; 4 operators; established 7 years; see to appreciate; sacrifice. Address N H 153, Tribune.

BEAUTY SHOP—South sd. hotel; exc. opp.; sacri. Call aft. 6 p.m. Sag. 9524.

BEAUTY SHOP—Estab. 17 yrs.; very low rent; must sell. Jun. 8347.

BEAUTY shop—Fully equipt. 950 Wrightwood. Sun. 2-4 p. m. Buc. 8655.

BEAUTY shop—About $9,000 yearly; sell half price. 2616 W. 63d-st.

BEER route—Bottle, popular brand; established, exclusive, city territory; painted truck included. Armitage 3101, A. M.

BEVERAGE Route and truck—So. S.; doing fine bus. Rockwell 1879.

BOARDING stable, 35 boarders, 3 new barns, 5 acres, 300 ft. frontage on busy highway, few minutes to bridle path, near Park Ridge city limits. $20,000. Address N C 429, Tribune.

BICYCLE pts. and rpr. shop—813 E. 55th. Open Sat. 1:30 p. m.-9; Sun. half day; week days after 6:30 p. m. Mid. 7274.

CAFE, cabin camp in Missouri Ozarks—Mother's Cafe and Shepherd of the Hills Cabin Camp, gateway to Shepherd of the Hills country; mod. cabins; state approved camp; deep well water, good equipment; 40 mi. South Springfield, Mo., on U. S. Highway 65 and 76; doing $2,000 mo. business; price $9,000. C. L. Miller, Reeds Spring, Missouri.

CANDY, school supplies and lt. grocery—Low rent. 3067 Milwaukee-av.

CLEANING AND TAILORING STORE. Good location; modern fixtures; good business; reasonable. 918 Belmont-av.

CLEANING and tailoring store — Good bus., good location. Lafayette 1871.

COAL BUSINESS—Retail; Chgo., N. W. side; estab. going concern; 15,000 tons per yr.; most equip. new since 1940. ADDRESS B E 38, TRIBUNE.

CONFECTIONERY store—Corner location. Cigarettes, fountain, greeting cards, toys, near Austin district. $600 weekly sales. Pr. $5,000. Address N H 535, Tribune.

COTTAGE CAMP—MODERN, for sale; nearly new; finest climate; mountain water; owner old and sick; no trade. For info. write Box 105, La Veta, Colo.

DELICATESSEN and bungalow combined—Selling furniture and store fixtures, stock, complete; garage and chicken house; gd. condition; reasonably priced; must sell, leaving town. 13843 S. Halsted, Riverdale 191. Clsd. Thur. aft.

DELICATESSEN, fruit, grocery, frozen foods, etc.—Best location, South Side. Doing over $6,000 a mo. Mid. 3236.

DELIC.—Corner loc.; elec. equip., plenty mdse.; over $500 week; 3 rms.-bath; $2,900, terms. 6700 S. Green-street.

DELICATESSEN-GROCERY—Doing good business, sell reas. Must sell. 428 N. Kedzie. Call after 3 p. m.

DELICATESSEN for sale—West; well est. bus.; fountain lunch; reas. Nev. 10196.

DELIC.—Food shop; elec. equip.; gd. bus.; 5 rms., bath; $2,300. 5610 S. Kedzie.

DEL. and groc.—Doing good bus.; must sell acct. ill. Cap. 7555.

DENTAL EQUIPMENT—COMPLETE. GRACELAND 3897.

DENTAL practice — Fine equip.; sudden death. Key. 2838 or 1885 betw. 3-5.

DEPARTMENT store—Profitable store and building on S. W. side; been established many years; owner desires to retire. Will take 1st mortgage on building. Address N H 105, Tribune.

DRUG Store—Busy N. Side corner, excel. stock. Wish to retire. Sell Inventory or terms. Address N K 210, Tribune.

DRUG store—Money maker; no competition; across from Catholic church and high school; reas. 4501 Wallace-st.

ESTABLISHED postage stamp machine route—Unusual opport. Wen. 1886.

FISH MARKET—Excel. locat.; active business; reas. Mulberry 9141.

FISH STORE. 418 E. 63d-st. Victory 5885.

FLOWER Shop—Est. 28 yrs.; 3 mi. N. Loop. Own. retiring. $6,000. Cen.1848.

FOOD PRODUCTS—Including 2 ton truck in good shape; guaranteed $125 per week clear; must be seen to be appreciated; $6,000, all cash. Call all day Sunday, Keystone 8288.

FOOD SHOP — Delic; excel. loc.; over $3,200 mo. bus.; compl. stock, elec. fixts. Owner drafted. Cash only. Sacrifice price. BUCK. 9600.

FURNITURE AND TOY FACTORY. Excellent opp. Ideally located. Close to raw material supply. Well organized with a large quantity of raw materials. Work in process and orders on hand. No labor shortage. Reasonable prevailing labor rate scales. Patented specialty items. Address N S 482, Tribune.

GARAGE for sale—100 car capacity; Loyola district; $3,500. Long. 2225.

GIFT shop—½ block west Ravenswood Hospital; sacrifice on account of illness. Ardmore 0068.

GIFT and card shop—Fully stocked, no competition; approximately $7,000 yr.; $3,300. 2338 N. Lincoln.

GIFT SHOP—N. Central, Ill.; attr., new, modern; acct. health; excel. oppty. for couple. Address G 195, Tribune.

GIFT SHOP—Greeting cards. Ideal location; low rent. 502 E. 79th.

GIRLS' CLUB — BEAU. FURN.; WELL ESTAB.; BEST SECTION OF GOLD COAST; BLD. BUSINESS AND FURNISHINGS AVAILABLE FOR RESP. PARTY. TERMS. MUST HAVE $15,000 CASH. ADDRESS N H 198, TRIBUNE.

GLASS Store—Old estab. Sell acct. of death. Rock. 1015 or Law. 0532.

GROCERY store—In small town; well established, year around cash business; fully stocked and good equipment, with living quarters. This is a real opportunity. Owner ready to retire. Priced at $5,775; $4,000 down, good terms on the bal.
West Michigan Realty Co.,
212 E. Michigan-st., Paw Paw, Mich.

GROCERY STORE — Modern; primarily Jewish trade; estab. bus.; carline street; mod. fixt.; weekly sales $1,400; unlimited pos. for aggress. person; suit. for returning veteran. Cra. 7176.

GROCERY store—Fully equipped. Estab. business. Polish trade. Rent $30 a mo., 4 rooms. Will sell at sacrifice. Monthly income, $3,000. Armitage 3330.

GROCERY and delicatessen — Excellent business; corner store; living rooms; private party. Sheldrake 5886.

GROCERY—Estab. 30 yrs.; retire; 2 story building, store and stock; $4,750. Erickson, 3304 Fullerton.

GROCERY—Fruits and vegetables; good location; fully stocked; excel. business; illness cause of selling. 5607 Lawrence.

GROCERY, candy and pop—School supplies; fixtures, slicer and scale and small living qtrs.; reas. 3601 S. Washtenaw.

GROCERY and meat market—Hot spot in heart of Englewood; ½ cash; rent $30; 6 day week. Wentworth 7644.

GROCERY store—South side; next to meat market; short hours; no Sundays or holidays. Address N S 452, Tribune.

GROCERY and meat market—Estab. 13 yrs.; doing excell. bus.; liv. quar. 3 rms. Real opport. 2434 E. 87th-st.

GROCERY store—Going bus. Old estab. trade. Living quarters in rear. Owner leaving for Calif. 1647 Clybourn-av.

GROCERY-Delicatessen store — Living quarters. Low rent. Well stocked. Ideal for married couple. Lon. 3139.

GROCERY and meat market—Call after 7, clos. Sun. Plenty of stck. Bou. 3050.

GROCERY and meat market—HUMBOLDT 2333.

GROCERY store—Complete going bus. and bldg. A buy; a barg. Nat. 3070.

HAMBURGER-grill—Ideal loc.; 7401 S. Racine; near Shewbridge Field, football and ball park, and near lg. roller rink and transfer corner. Ste. 9690.

HAMBURGER-lunchroom—Good location. Fully equipped. Hours 3 p. m.-1 a. m. $2,500 cash. 1608 W. 95th-street.

HARDWARE and paint store—Best colored neighborhood; south side; money maker; owner retiring. Address N S 451, Tribune.

HOTEL—36 rms.; inc. $650, rent $165. Englewood 3329. Ask for Mr. Gruder.

HOTEL—30 rms. with bar; S. E. side; incl. real estate. Cox Co., 30 N. La Salle.

—BUSINESS OPPORTUNITIES—

HOUSEHOLD BUTTON STAPLER—Patented; 9 claims issued; other patents pending; will staple any size button to clothing; will not scratch or rust; child can use it in the household; all clothing mfrs., laundries, and other industries can utilize it for fastening; 10c store repeat seller; made from plastic, metals, etc.; now ready for the market. Will you buy, manufacture, sell, promote, pay royalties, invest, start a business, or what? Patent owner ill. Address N H 104, Tribune.

MODERN ICE CREAM PARLOR. Also 3 flat frame. Average profit $700 month clear. Located nr. three schools. Stoker heat, hot water yr. round. Owner's flat, tile kitchen, bath, inlaid linoleum, venetian blinds. All 5 rooms. Taxes very reasonable. $14,000, $4,000 down, balance terms; or trade 2 flat brick, balance terms. Saginaw 4283. 9526 Commercial.

Ice Cream Store Exclusively
Fountain—Package and Bulk
$25,000 to $30,000 yearly net. Full price $20,000, terms $10,000 cash, balance monthly payments. Answer immediately. Address N K 335, Tribune.

ICE cream fountain for sale; made by Stanley Knight Co., $250. 1132 W.95th.

LAUNDRY for sale—Exc. South Side hotel loc. Address N S 488, Tribune.

LIQUOR store—Must sell immediately, bad health; modern combination liquor store and lounge; all new fixtures; clean, salable stock. Ravenswood 9612.

MARKET-Delicatessen — Fully equipped, electrical appliances. Well established. Good location. Prospect 6648.

PHOTO studio—All around photography; leaving city; priced to sell; best offer. Ellis Studio, 845 E. 55th.

RESTAURANT and lunch room—Modern and up to date, fully equipped and doing a good business. Located in busy factory town of 5,000 population. A money maker for the right party. Ellis Real Estate, Belding, Mich., Rural Rt. 3, Phone 472.

RESTAURANT, Highway and cabins—Near Chicago at intersection of main hiways, truck stop; good local and transient trade; est. 30 yrs.; acct. illness. Pr. for qui. sale. Address H 182, Tribune

RESTAURANT with 2 cocktail lounges—Living quarters in rear; 1 mile west of Evanston. Call Skokie 1073.

RESTAURANT for sale—Good location; reasonable price; sell due to illness. If interested call Triangle 5117.

RESTNT.—In Oak Pk.; long est.; well equip.; fine bus.; reas. 1103 South-blvd.

RESTAURANT conc. in loop tavern—Exc. loc. For details, And. 8047.

RESTAURANT and cocktail lounge—same owner 25 yrs. Retiring. Hol. 0372.

ROADHOUSE—GOOD BUSINESS; MUST SELL. JOE ADAMS. 5700 W. 79TH-ST., OAK LAWN, ILL.

RMG. HSE.—20 rms., nr. Fullerton and Linc. Pk. Brk. bldg. and furn. Fine cond.; 3 slpg. rms., rest kits., 7 refgs.; lge. 4 rm. apt. for owner occup. Ideal for man and wife having other jobs. Low oper. exp. Yr. inc. $4,775; $5,000 cash req. CAPPS CO. SUP. 6160.

RMG. apts.—Bldg. and furn.; south side; 13 3s, 1-2, 1-1; refrig.; new stoker; submerged water heater; complete for housekeeping. Income $6,630 year. Price $22,000. Jap considered. McCARTHY CO., Michigan 6537.

RMG. hse.—80 rms. consist 36 units. White. All furnished included 31 gas refrig. No services furnished. Long lse. Pr. $7,000; nr. 39th and Drexel. MORRIS R. DE WOSKIN & CO. 105 W. Madison, Suite 1905. Sta. 9891

ROOMING HOUSES.
WE SELL OR BUY.
LIBERAL FINANCING.
Ross Co., 663 N. State. Whi. 6373.

ROOMING—36 rm. hotel; Englewood; 3 yr. lease. Rt. $135. Pr. $2,750. Barg. McCarthy Realtor, Michigan 6537.

ROOMING house—30 rm. bldg., furnishings; Woodlawn-62d-st.; price $20,000, terms to Japanese. 1015 N. La Salle.

RMG. hse.—38 rms.; 4 yr. lease; $400. Clear. Corcoran Co. 48 W. Division.

RMG. hse.—10 rms. gd. inc., furn.; Colored section. Address N K 396, Tribune.

ROOMING hse.—30 rms., janitor serv.; $105 rent; 3 yr. lease. Van 6512.

RMG. bulldg. and lse.—20 rms.; uptown. $13,000; for quick sale. Sun. 9760.

SMALL rooming house—11 N. Throop. Sell cheap. Call after 6 p. m.

SANDWICH stand—Net $1,000 a month or better; 5 hours a day work; price $1,300. Call before 6:30 p. m. Mr. Zeman, Armitage 5362.

SHOE repair shop with hat and shine dept.; est. 20 years; excel. oppor. 3509 W. 63d. Address N R 329, Tribune.

SHOE repair shop—Liv. quar.; estab. 32 years. Sunday A. M. 4307 N. Kedzie-av.

SHOE REPAIR SHOP—Clng.-tailoring. reas. Bou. 2861. 5104 S. Racine.

SUMMER resort—Tavern, dance hall, living quarters, 3 cottages, 3 cabins, 3 garages; swimming beach, bathhouse; 10 boats; good fishing, swimming; full line of stock. Write Roy Klassy, 155 E. Court-st., Kankakee, Ill.

SUPER service station—$1,500 needed. Canal 3340.

SWEET shop and lunch room—Exc. loc.; profitable bus.; must sell due to sickness. 2924 PULASKI-RD.

TAILOR AND CLEANING SHOP—Living qtrs. 7310 Vincennes. Stew. 1597.

TAVERN and package goods store for sale—Established W. Side for years. Colored trade. If not interested do not apply. Address N H 542, Tribune.

TAVERN—Gd. income; $15,000; 10 rm. living quarters. Fredie's Tavern, 10364 Pacific-av., Franklin Park, Ill.

TAVERN, NEAR STADIUM. Excel business, 4½ yr. lease. See owner after 8 p. m. 1916 W. Madison-st.

TAVERNS, liquor stores—BUY or SELL. Free advertising—Liberal financing. HUBERT ROUD. SUP. 3449.

TAVERN for sale—In Elmwood Park; price $5,250, including stock. 7432 Grand-avenue. Ask for Teddy.

TAVERN and property for sale—Washington-st., 2 blocks north of depot. Ingleside, Ill. Ph. Fox Lake 2371.

TAVERNS—BUYING OR SELLING. LEE & CO., 111 W. Wash. Sta. 4444.

TAVERN and 1 story bldg. on corner—Southwest Side. Roc. 2792, or 8231.

TAVERN—Estab. 14 years; good location. 7150 Riverside-dr., Berwyn, after 4.

TAVERN and building—Retiring; good business. 3658 S. Dearborn. Atl. 9793

TAVERN—3753 W. 63RD-ST. Active business. Grovehill 4758.

TAVERN and liquor store—Corner location. 1958 W. 35th-st. After 4 p. m.

TAVERN—Good business and location; sell account health. 30 S. Canal.

TIRE recapping and vulcanizing plant—Fully equipped; doing $35,000 business monthly. Established accounts. Reason for selling, owners retiring. Address N H 403, Tribune.

TOURIST Camp, Restaurant; Gas Station—On main hiwy. lead. to Chgo. $6,000 mo. bus.Gd. spot for cpl.Elmhurst 4145.

TRUCKING BUSINESS—Chicago and metropolitan area; estab. 22 yrs.; complete with 8 rm. home, office. 4 truck bay. pri. garage. Owner in service; ½ cash down, bal. terms; pri. party. ADDRESS N H 240, TRIBUNE.

TRUSTEES MUST SELL HOTEL. Nets $500 per mo.; 79 rms. and store; new dec.; $1,500 down; reas. rent. H. MILLER. 189 W. MADISON.

ONE of the choicest spots on the Pacific coast. Ultra modern court apartments overlooking the beach at Santa Cruz. Nearly two acres for expansion. Gross income this year $26,500. Price $150,000. George Secord, 177 Water, Santa Cruz, Calif.

NO money required—Cook to take over kitchen in long established business; excellent money-maker. See owner after 9 p. m. Vogue Cocktail Lounge, 1737 E. 71st-st.

MUST sacrifice curtain and shade cleaning company because of ill health; established over 20 yrs.; marvelous income. Address N H 469, Tribune.

FOR SALE—Store with ladies' ready to wear and sportswear; desirable location; profitable opp. for right party. Call Independence 1516.

OPPORT. to buy a new growing bus., light mfg.; capitalize on current orders; sell acct. health; req. about $2,500. After 2-4 p. m., Lincoln 7769.

FOR SALE—360 acres Duck Preserve. Club House equipped, Care Takers Home, boats, 20 miles North Peoria. Address B F 44, Tribune.

2 ICE routes—Good opportunity for right party. Must sell. Sunnyside 4870

FOR RENT — Pantograph etching mach. The Rade Co., 31 N. State, Rm. 1400

Distributors

FACTORY SALES MANAGER
OF
Mittens Display Letters Co.
REDLANDS, CALIFORNIA.
Now in city—Interested in securing DEALER for our mdse. A very stable business opportunity is offered. Address T 373, Tribune.

Business Service

MECHANICAL engineer—With 10 yrs.' machine design background, has available time to take design jobs of special machinery; reasonable prices. Call Hyde Park 5351, between 1 and 4 p. m., 6 and 9 p. m., or mail inquiry. Address N H 267, Tribune.

MANUFACTURERS Agent—Complete line of nationally advertised contractors, prefabricators and home builders power equip. Good deliveries. Vast present and post-war markets. No investments necessary. Phone Mr. Koelgen, Sherman Hotel, betw. 6-8 p. m. for appt.

WANTED BROKERS OR SALESMEN to represent large drug mfr. in the following territories—Illinois, Indiana, Michigan, Wisconsin, Ohio, and Iowa. ADDRESS N R 313, TRIBUNE.

ELECTRO mechanic desires repair work or assembly on small intricate, delicate machines, with electrical features or adjustments for home work shop. ADDRESS N R 333, TRIBUNE.

ENGINEERING—TOOL DESING, PROCESSING, MODELS, INVENTORS RESEARCH MANUFACTURING. 1650 N. CLIFTON-AV. LONGBEACH 7999.

ESTAB. mfr.'s representative covering lge. mfg. plants in Wisconsin has opening for an additi. line; warehouse facilities avail. Address H 66, Tribune.

INTERESTED representing Chicago-midwest food mfrs. wishing sales outlets in Pacific N. W. R Grimm, 1522 E. Pioneer, Puyallup, Wash.

WE redesign or create metal items, supply dies and take care of production. MR. LIVINGSTON, WABASH 0121.

MAILING list of chemical fabricating and mfrs. alkaline cleaners, soaps, etc. ADDRESS N H 533, TRIBUNE.

1,000 RAISED letter bus. cards ..$3.50 Dollar Ltr. Svc. 150 W. Wash. Cen.4664

DUMP TRUCK WITH DRIVER. PORTSMOUTH 6598.

PLASTER repair done—Small or large. PHONE CALUMET 1460.

Partnerships and Investments

PARTNER for consulting work—Industrial engr.; no investment necessary; experience and personality important. ADDRESS H 298, TRIBUNE.

REFRIGERATION repair shop—Estab. 13 years. Will take in partner or train ex-GI. Call betw. 5 and 6:30. Bev. 6870.

Manufacturing

CUTTING TO LENGTH
BAR—TUBING—PIPE
CAPACITY TO 24 IN. DIAMETER.
TYNE CO. NEVADA 0100.

THREADING
British and American standard Whitworth, Briggs, USS, on tubing, bar, and pipe. TYNE CO. NEVADA 0100.

HELP WANTED OMITTED ONLY ON SATURDAYS

Because of newsprint restrictions, Help Wanted and Employment Agency ads are omitted on Saturdays.

This enables the Tribune to utilize to the best advantage of readers and advertisers the total weekly supply of paper allocated to such advertising under the Tribune's paper conservation program.

For Chicago's biggest job directory, consult tomorrow's Sunday Tribune.

—BUSINESS OPPORTUNITIES—

Manufacturing

ACME THREADING
Facilities for producing full Acme or modified Acme threads; work wanted. TYNE CO. NEVADA 0100.

HAVE open time for cutting and mfg. wooden boxes—Your dimensions. For quotation phone Armitage 3990, or write Augusta Woodworking Co., 1783 N. Winchester-av.

MACHINE WORK WANTED FOR LATHES, DRILL PRESSES, horizontal mill, general machine work and welding. Reliance Elevator Co., 1400 W. ADAMS. Monroe 4022.

OPEN time on 3-16 cap. squaring shear; 10 ft. ¼ press brake; 10 ft. 18 gauge press brake; 3 notching presses, 35 ton, 35 ton, and 70 ton. Call Lawndale 3664, Mr. Foley.

ATTENTION, MANUFACTURERS on west or N. W. sides; if interested in renting out space for tool and die shop, call Merrimac 0313.

OPEN time—Sheet plastic fabrication; material available; large runs only. Inquiries from business firms only. Address N E 108, Tribune.

OPEN time on arc welding, A. C. and D. C. welding, gas welding. Sacramento 3041.

OPEN capacity, multiple screw machines, 1¼ in. diameter. Barco Engineering Co. Sup. 8132.

OPEN TIME FOR WOOD FINISHING, LAQUERING, ENAMELING, AND TOY SPRAYING. COL. 6284.

COIL WINDING WANTED. Hand and semi-autom. machines avail. Universal X-ray Products. Arm. 4488.

SCREW MACHINE FACILITIES. Up to 3-in. cap. Available for immed. production. National Mfrs., Bru. 4934.

HAVE time, space, machines, for light manufacturing. Who will help me over the hump. Call Gert, Michigan 3139.

HAVE open time for arc, gas, spot welding, drilling, taping, lathe work, and spraying. Mich. 6197.

MACHINE work wanted—Turret and engine lathe up to 36" swing. Haberkamp Grass, 157 Wendell-st. Mich. 8757.

WANT—Precision stainless steel work. Address N H 176, Tribune.

OPEN TIME FOR COILS AND TRANSFORMERS. SEELEY 4777.

Wanted

BARBER SHOP WANTED
3 or more chairs working. North side; spot cash. Address T 364, Tribune.

INVENTORS
Do you have an idea for an invention you want to sell? We can perfect it. See or write us. Actino Industries, 435 W. Superior, Chicago.

2 EX GIs organizing completely equipped woodworking shop—Looking for business. What do you want us to make? ADDRESS H 248, TRIBUNE.

CANDY manufacturer desires to purchase candy factory or equipment. ADDRESS N S 583, TRIBUNE.

INVEST $1,000-$10,000 in mfg. or new mfg. bus.; with or without serv.; 33 yrs. gd. backgrd. Address N H 212, Tribune.

GROCERY—Fruit and Veg. Store; small estab bus.; E. of Cottage Grove between 39th-55th. Address N H 398, Tribune.

HARDWARE, gifts or any gd. paying business—Must be priced right; will consider out of town. Address N H 363, Tribune.

RADIO parts mfr. interested in buying or merging with tool and die or mold shop. Write. Address N H 541, Tribune.

WANT to buy interest in an established tobacco business, wholesale. ADDRESS N H 404, TRIBUNE.

WE PAY CASH FOR YOUR BUSINESS. MARSHALL SALES. AND. 5340.

CASH PAID FOR YOUR BUSINESS. Quick action. Ace Auct. Canal 5625.

WE SELL OR BUY YOUR BUSINESS. DELMONT CO. [illegible]

ROOMING house—20-30 rooms. Prefer North side. Hay. 9569.

—STORE AND BAR FIXTURES—

SODA fountain, stain. steel, 30 ft. long, 100 gallon cap.; with 3 compressors; 3 and 5 gal. cans; Thompson ice cream freezers, 5 gal. each, equipped with 3 h. p. compressors, gd. cond.; lg. quota on ice cream and Coca-Cola. Enquire Princess Confec., Rantoul, Ill.

NEW and used floor cases, tables, counters, wall cases, shelves, window display stands, suitable for lingerie, men's furnishings, gifts, jewelry, and stationery stores, desks and chairs. R. W. McGRATH, 1673 W. Ogden-av.

1 REFRIGERATED beer display case, capacity, 40 cases; 1 12 ft. meat case; 2 registers; meat slicer; grinder; 8x8 walk-in box; 1½ horse power ice machine. Call Pla. 2136 till 2.

ELEC. BEVERAGE COOLERS
JOHN P. QUIRK CO.,
1166 W. Madison. Monroe 8373.

10 FT. Tyler double duty refrig. counter and unit, like new, in perfect cond. MUST BE SOLD TODAY. Rago's Food Mart, 11808 S. Michigan.

COMPLETE soda fountain — Incl. malted shakers and glasses; also elec. Coca-Cola box; ex. cond.; prac. new. Rocky's Place, Lily Lake. Ph. McHenry 690-R-1.

BARGAIN—Snooker table; standard Brunswick; fully equipt. Also 2 sets fluorescent pool table lights. Private. 3641 Madison-st. Van Buren 3368.

8 FT. fountain B. B., 8 ft. cigar case, 3 glass topped tables and chairs, 7 ft. RX case. Call Arlington Heights 732.

BRUNSWICK bottle cooler—Food compartment; entirely reconditioned; guaranteed. Bargain. 3164 Ogden-av.

BRAND new latest model Perlick 3 tap direct draw beer unit, never used. Call Stewart 4048, after 7 p. m.

WANTED—30 and 36 in. coil. boxes; Nu-way Beer Coil Service. 635 N. Kedzie, Sac. 0800.

FOR sale—2 fountains, 4 showcases, back bar, 2 booths and shelving. Call Mon. and Tues., Hol. 6087 after 6 p. m.

RESTAURANT—2 sets dishes, 900 pieces; silver service, kitch. utensils, sm. steam table. Call a. m., Frank, Wel. 8531.

ELEC. refrigerated salad board; U. S. slicer; coca cola dispenser; and carbonator. 2801 N. Clybourn-av.

COMPLETE lunchroom equipment up-to-date; reasonable. 314 W. 31st-street. VICTORY 9267.

LARGE restaurant elec. refrigerator and G. E. 18-in. fan; terms. By owner. Address T 284, Tribune.

RESTAUR. equip.—Used; by priv. party. Sell all or part. Jolly Chef, 308 W. Jackson. Cen. 3042, or Sup. 4070.

NATIONAL cash register—Black and chrome; serial 1046G; 1c-$999.99. Pr. $125. Phone Kedzie 7618.

FOR SALE—Modern 35 foot Stanley Knight soda fountain. Call Man. 3660.

BREAD slicer—Suitable for store use. Phone Hyde Park 10284. Miss Lisiecki.

WANTED—ALL KINDS STORE, RESTAURANT, BAR FIXTURES. HAY. 3632.

WANTED FOR CASH—Restaurant, bar, store fixtures. Phone Seeley 6228.

FANS—Adjustable floor stand type; G. E. electric motor. Mul. 4154.

TAILOR'S fixtures for sale—Reas. 544 Rush, corner Rush-Ohio, basement.

BARBER CHAIRS WANTED — Will pay spot cash. Paidar Co., Michigan 0200.

CASH registers, shoe shine stands, mirrors. PAIDAR CO., 1120 N. Wells.

DICE table for sale. Like new with lamp attached. 136 S. Canal-st.

STORE, tavern fixt.; ham. lch. eqpt.; new, used. Chas. Bender Co., 500 N. Wells.

STEAM TABLE—3 compartments. Hamburger grill. 1457 E. 64th-st. Mid.1999.

WALK-IN frigidaire; 1 block; 2 scales; shelving. 3265 E. 92d-st. Regent 4082.

JEWELRY, DIAMONDS, OLD GOLD

CASH FOR YOUR DIAMONDS
HIGHEST PRICES PAID
Old Gold, Pawn Tickets Bought.
Member Chicago Assn of Commerce.
AMERICAN DIAMOND SYNDICATE
37 S. WABASH-AV. 3D FLOOR.

TOP PRICES PAID—DIAMONDS.
Watches, Old Gold, Silver, Pawn Tickets.
JEWELER'S EXCHANGE
32 N. STATE, 11TH FLOOR.

GET OUR CASH PRICE
BEFORE SELLING.
Diamonds, Watches, Pawn Tickets.
THE U. S. LOAN BANK.
10 N. CLARK-ST. 6TH FLOOR.

DO YOU WANT MORE CASH?
We pay highest current prices or make loans on your diamonds and jewelry. ILLINOIS STATE PAWNERS ASSN., SECOND FLOOR, 140 N. DEARBORN.

I PAY HIGHEST PRICES FOR GOLD, DIAMONDS, JEWELRY, WATCHES. LLOYD J. BUTLER, 133 N. CLARK.

FULL value for diam., watches, old gold. ROMACK DIAMOND EXCHANGE. 7 W. MADISON AT STATE, RM. 501.

ILL. Diamond Syn.—Cash dia., old gold, pn. tkts. Dea. 6711. 8 S. Wab., R.512.

4.55 CT. DIAMOND in lady's ring; $3,570. LEVINSON'S LOAN BANK, 739 N. Clark.

PRINTING MACHINERY; SUPPLIES

FOR SALE—36 inch Sheridan New Model paper cutter, 5 M Lift truck, Smyth No. 3 and Curve Needle Book Sewers, Smyth National Straight Needle Book Sewer. Complete line of box and book stitchers ranging from ¼" to 2" in thickness.
JAMES H. JONES COMPANY,
549 W. RANDOLPH-ST. STAte 1679.

KIMBLE Cutler Hammer speed regulator for 3 phase motor; $38. Buc. [illegible]

Chicago Daily Tribune
THE WORLD'S GREATEST NEWSPAPER
SATURDAY, JUNE 30, 1945

Yanks Jam Decks of Queen Elizabeth as They Near Port—Nazis Hanged for Killing U. S. Flyer

[Associated Press Wirephoto: By Radio from London]

Peter Back, one of three Germans hanged at Rheinbach, Germany, yesterday for killing U. S. flyer, kisses crucifix before his execution on the scaffold. *(Story on page 5)*

[Associated Press Wirephoto]

President Truman (right) and Alf M. Landon, 1936 Republican Presidential candidate and former Kansas governor, conferring yesterday in Kansas City, Mo. *(Story on page 2)*

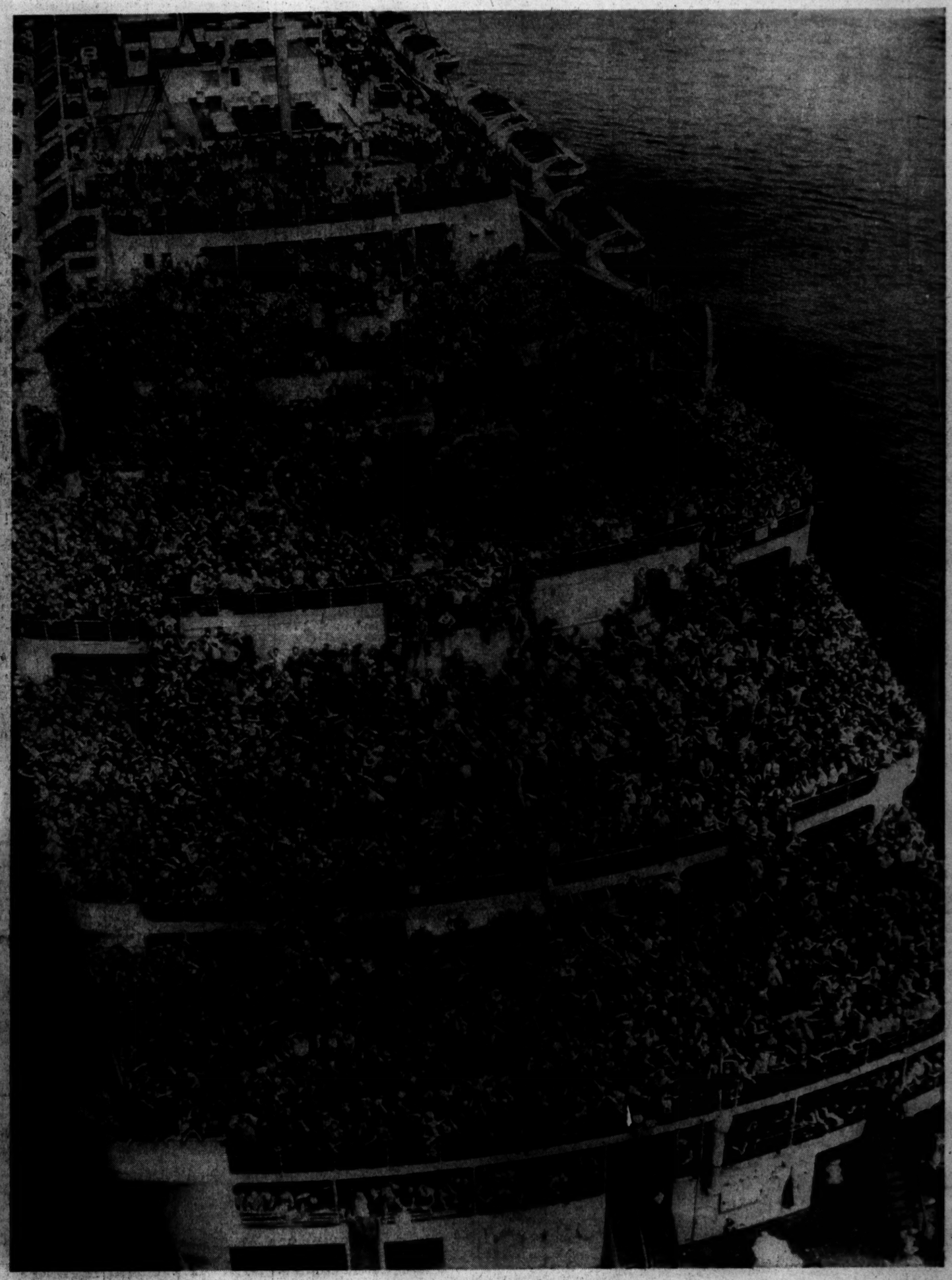

[Associated Press Wirephoto]

HELICOPTER'S VIEW OF YANKS JAMMING QUEEN ELIZABETH DECKS ON ARRIVAL IN NEW YORK FROM EUROPE
(Story on page 9)

[Acme Telephoto]

Maj. Hayden Esty (left) and Sgt. Harley Hayes, Milwaukee, examine flotation gear at Toplitz sea, in Austrian Alps, where, U. S. forces have revealed, Nazis experimented with underwater launching of V-2 weapons.

[Associated Press Wirephoto]

Mrs. Okemah Van Ness, 23, in Kansas City, Mo., hospital after collapse in rail station. She said she had stood and held daughter, Rodonnah, 10 months, most of the 400 miles on the train from Ada, Okla., to meet her sailor husband. *(Story on page 6)*